

## **Spare parts list** (1.005-100.2) B 120 W

## Table of contents

---

B 120 W (1.005-100.2)	11
100 B 120 W Bp (2.005-000.7)	12
10 Basic machinery B120W	14
10 Fresh water tank complete B120	16
190 Covering cap rear complete B120W (4.035-052.0)	21
40 Set hoisting motor suction bar (4.035-556.0)	23
2 Hoisting motor suction bar replacement (4.035-554.0)	25
260 Suction bar lifting complete (4.035-014.0)	26
30 Adjusting knob suction bar set Ersatz (4.035-155.0)	28
330 Suspension brush-head complete B120W (4.035-532.0)	30
40 Bolt complete (4.035-586.0)	32
380 Hoisting motor brush-head replacement (4.035-552.0)	34
410 Auto-Fill-In (4.035-345.0)	35
500 Gear complete (4.035-536.0)	37
60 Wheel drive motor replacement (4.035-103.0)	39
20 Waste water tank complete (4.035-534.0)	40
10 Waste water tank replacement (4.035-102.0)	43
20 Vacuum motor complete 3-stufig	46
90 Vacuum motor 3-level replacement 36V, 760W (4.035-316.0)	48
110 Cover tank flushing system complete (4.035-150.7)	49
70 Float complete (4.035-147.0)	51
140 Drain hose replacement (4.035-104.0)	53
20 Electric equipment B120W CAN	55
70 Fuse complete (4.035-060.0)	58
220 Control panel complete B 120 W (4.035-073.0)	60
20 Covering cap control panel B 120 W (4.035-072.0)	63
20 Tachograph set (4.035-002.0)	65
40 Handhold operational concept complete (4.035-608.0)	67
900 Set key yellow KIK (4.035-408.0)	69
9000 Set universal hook (4.070-075.0)	70
9510 Battery kit Gel 6x 6V/180Ah (2.815-104.0)	72
9511 Mounting kit battery kit (2.638-103.0)	73
9521 Mounting kit battery kit (2.638-103.0)	74
9531 Mounting kit battery kit (2.638-173.0)	75
9540 Battery kit Gel 6x 6V/240Ah (2.815-105.0)	76
9541 Mounting kit battery kit (2.638-142.0)	77
110 B 120 W Bp Dose (2.005-002.7)	78
10 Basic machinery B120W	80

## Table of contents

---

10 Fresh water tank complete B120	82
190 Covering cap rear complete B120W (4.035-052.0)	87
40 Set hoisting motor suction bar (4.035-556.0)	89
2 Hoisting motor suction bar replacement (4.035-554.0)	91
260 Suction bar lifting complete (4.035-014.0)	92
30 Adjusting knob suction bar set Ersatz (4.035-155.0)	94
330 Suspension brush-head complete B120W (4.035-532.0)	96
40 Bolt complete (4.035-586.0)	98
380 Hoisting motor brush-head replacement (4.035-552.0)	100
410 Auto-Fill-In (4.035-345.0)	101
500 Gear complete (4.035-536.0)	103
60 Wheel drive motor replacement (4.035-103.0)	105
20 Waste water tank complete (4.035-534.0)	106
10 Waste water tank replacement (4.035-102.0)	109
20 Vacuum motor complete 3-stufig	112
90 Vacuum motor 3-level replacement 36V, 760W (4.035-316.0)	114
110 Cover tank flushing system complete (4.035-150.7)	115
70 Float complete (4.035-147.0)	117
140 Drain hose replacement (4.035-104.0)	119
20 Electric equipment B120W CAN	121
70 Fuse complete (4.035-060.0)	124
200 RM tin B120W	126
20 Dosing pump replacement B40 B60 B80 (4.762-028.0)	128
220 Control panel complete B 120 W (4.035-073.0)	130
20 Covering cap control panel B 120 W (4.035-072.0)	133
20 Tachograph set (4.035-002.0)	135
40 Handhold operational concept complete (4.035-608.0)	137
900 Set key yellow KIK (4.035-408.0)	139
9000 Set universal hook (4.070-075.0)	140
9500 Battery kit Gel 6x 6V/180Ah (2.815-104.0)	142
9501 Mounting kit battery kit (2.638-103.0)	143
9511 Mounting kit battery kit (2.638-103.0)	144
9521 Mounting kit battery kit (2.638-173.0)	145
9530 Battery kit Gel 6x 6V/240Ah (2.815-105.0)	146
9531 Mounting kit battery kit (2.638-142.0)	147
120 B 120 W UL (2.005-003.7)	148
10 Basic machinery B120W	150
10 Fresh water tank complete B120	152

## Table of contents

---

190 Covering cap rear complete B120W (4.035-052.0)	157
40 Set hoisting motor suction bar (4.035-556.0)	159
2 Hoisting motor suction bar replacement (4.035-554.0)	161
260 Suction bar lifting complete (4.035-014.0)	162
30 Adjusting knob suction bar set Ersatz (4.035-155.0)	164
330 Suspension brush-head complete B120W (4.035-532.0)	166
40 Bolt complete (4.035-586.0)	168
380 Hoisting motor brush-head replacement (4.035-552.0)	170
410 Auto-Fill-In (4.035-345.0)	171
500 Gear complete (4.035-536.0)	173
60 Wheel drive motor replacement (4.035-103.0)	175
20 Waste water tank complete (4.035-534.0)	176
10 Waste water tank replacement (4.035-102.0)	179
20 Vacuum motor complete 3-stufig	182
90 Vacuum motor 3-level replacement 36V, 760W (4.035-316.0)	184
110 Cover tank flushing system complete (4.035-150.7)	185
70 Float complete (4.035-147.0)	187
140 Drain hose replacement (4.035-104.0)	189
20 Electric equipment B120W CAN	191
70 Fuse complete (4.035-060.0)	194
220 Control panel complete B 120 W (4.035-073.0)	196
20 Covering cap control panel B 120 W (4.035-072.0)	199
20 Tachograph set (4.035-002.0)	201
40 Handhold operational concept complete (4.035-608.0)	203
900 Set key yellow KIK (4.035-408.0)	205
9000 Set universal hook (4.070-075.0)	206
9500 Battery kit Gel 6x 6V/180Ah (2.815-104.0)	208
9501 Mounting kit battery kit (2.638-103.0)	209
9511 Mounting kit battery kit (2.638-103.0)	210
9521 Mounting kit battery kit (2.638-173.0)	211
9530 Battery kit Gel 6x 6V/240Ah (2.815-105.0)	212
9531 Mounting kit battery kit (2.638-142.0)	213
130 B 120 W Bp Fleet (2.005-020.7)	214
10 Basic machinery B120W	216
10 Fresh water tank complete B120	218
190 Covering cap rear complete B120W (4.035-052.0)	223
40 Set hoisting motor suction bar (4.035-556.0)	225
2 Hoisting motor suction bar replacement (4.035-554.0)	227

## Table of contents

---

260 Suction bar lifting complete (4.035-014.0)	228
30 Adjusting knob suction bar set Ersatz (4.035-155.0)	230
330 Suspension brush-head complete B120W (4.035-532.0)	232
40 Bolt complete (4.035-586.0)	234
380 Hoisting motor brush-head replacement (4.035-552.0)	236
410 Auto-Fill-In (4.035-345.0)	237
500 Gear complete (4.035-536.0)	239
60 Wheel drive motor replacement (4.035-103.0)	241
20 Waste water tank complete (4.035-534.0)	242
10 Waste water tank replacement (4.035-102.0)	245
20 Vacuum motor complete 3-stufig	248
90 Vacuum motor 3-level replacement 36V, 760W (4.035-316.0)	250
110 Cover tank flushing system complete (4.035-150.7)	251
70 Float complete (4.035-147.0)	253
140 Drain hose replacement (4.035-104.0)	255
20 Electric equipment B120W CAN	257
70 Fuse complete (4.035-060.0)	260
220 Control panel complete B 120 W Fleet EU	262
20 Covering cap control panel B 120 W (4.035-072.0)	265
20 Tachograph set (4.035-002.0)	267
40 Handhold operational concept complete (4.035-608.0)	269
100 KEM Machine Connect B 120 CAN *EU (2.644-095.0)	271
10 KEM Machine Connect B 110 R *EU (2.644-213.0)	274
10 Kaercher Fleet services B110R	275
900 Set key yellow KIK (4.035-408.0)	277
9500 Battery kit Gel 6x 6V/180Ah (2.815-104.0)	278
9501 Mounting kit battery kit (2.638-103.0)	279
9511 Mounting kit battery kit (2.638-103.0)	280
9521 Mounting kit battery kit (2.638-173.0)	281
9530 Battery kit Gel 6x 6V/240Ah (2.815-105.0)	282
9531 Mounting kit battery kit (2.638-142.0)	283
140 B 120 W Bp Dose Fleet (2.005-022.7)	284
10 Basic machinery B120W	286
10 Fresh water tank complete B120	288
190 Covering cap rear complete B120W (4.035-052.0)	293
40 Set hoisting motor suction bar (4.035-556.0)	295
2 Hoisting motor suction bar replacement (4.035-554.0)	297
260 Suction bar lifting complete (4.035-014.0)	298

## Table of contents

---

30 Adjusting knob suction bar set Ersatz (4.035-155.0)	300
330 Suspension brush-head complete B120W (4.035-532.0)	302
40 Bolt complete (4.035-586.0)	304
380 Hoisting motor brush-head replacement (4.035-552.0)	306
410 Auto-Fill-In (4.035-345.0)	307
500 Gear complete (4.035-536.0)	309
60 Wheel drive motor replacement (4.035-103.0)	311
20 Waste water tank complete (4.035-534.0)	312
10 Waste water tank replacement (4.035-102.0)	315
20 Vacuum motor complete 3-stufig	318
90 Vacuum motor 3-level replacement 36V, 760W (4.035-316.0)	320
110 Cover tank flushing system complete (4.035-150.7)	321
70 Float complete (4.035-147.0)	323
140 Drain hose replacement (4.035-104.0)	325
20 Electric equipment B120W CAN	327
70 Fuse complete (4.035-060.0)	330
200 RM tin B120W	332
20 Dosing pump replacement B40 B60 B80 (4.762-028.0)	334
220 Control panel complete B 120 W Fleet EU	336
20 Covering cap control panel B 120 W (4.035-072.0)	339
20 Tachograph set (4.035-002.0)	341
40 Handhold operational concept complete (4.035-608.0)	343
100 KEM Machine Connect B 120 CAN *EU (2.644-095.0)	345
10 KEM Machine Connect B 110 R *EU (2.644-213.0)	348
10 Kaercher Fleet services B110R	349
900 Set key yellow KIK (4.035-408.0)	351
9500 Battery kit Gel 6x 6V/180Ah (2.815-104.0)	352
9501 Mounting kit battery kit (2.638-103.0)	353
9511 Mounting kit battery kit (2.638-103.0)	354
9521 Mounting kit battery kit (2.638-173.0)	355
9530 Battery kit Gel 6x 6V/240Ah (2.815-105.0)	356
9531 Mounting kit battery kit (2.638-142.0)	357
150 B 120 W Bp UL Fleet (2.005-023.7)	358
10 Basic machinery B120W	360
10 Fresh water tank complete B120	362
190 Covering cap rear complete B120W (4.035-052.0)	367
40 Set hoisting motor suction bar (4.035-556.0)	369
2 Hoisting motor suction bar replacement (4.035-554.0)	371

## Table of contents

---

260 Suction bar lifting complete (4.035-014.0)	372
30 Adjusting knob suction bar set Ersatz (4.035-155.0)	374
330 Suspension brush-head complete B120W (4.035-532.0)	376
40 Bolt complete (4.035-586.0)	378
380 Hoisting motor brush-head replacement (4.035-552.0)	380
410 Auto-Fill-In (4.035-345.0)	381
500 Gear complete (4.035-536.0)	383
60 Wheel drive motor replacement (4.035-103.0)	385
20 Waste water tank complete (4.035-534.0)	386
10 Waste water tank replacement (4.035-102.0)	389
20 Vacuum motor complete 3-stufig	392
90 Vacuum motor 3-level replacement 36V, 760W (4.035-316.0)	394
110 Cover tank flushing system complete (4.035-150.7)	395
70 Float complete (4.035-147.0)	397
140 Drain hose replacement (4.035-104.0)	399
20 Electric equipment B120W CAN	401
70 Fuse complete (4.035-060.0)	404
220 Control panel complete Fleet B120W NA	406
20 Covering cap control panel B 120 W (4.035-072.0)	409
20 Tachograph set (4.035-002.0)	411
40 Handhold operational concept complete (4.035-608.0)	413
100 KEM Machine Connect B 120 CAN *NA (2.644-105.0)	415
100 KEM Machine Connect B 110 R *NA (2.644-214.0)	418
10 Kaercher Fleet services B110R NA	419
900 Set key yellow KIK (4.035-408.0)	421
9510 Battery kit Gel 6x 6V/180Ah (2.815-104.0)	422
9511 Mounting kit battery kit (2.638-103.0)	423
9521 Mounting kit battery kit (2.638-103.0)	424
9531 Mounting kit battery kit (2.638-173.0)	425
9540 Battery kit Gel 6x 6V/240Ah (2.815-105.0)	426
9541 Mounting kit battery kit (2.638-142.0)	427
500 Battery kit 170 Ah	428
9510 Mounting kit battery kit (2.638-103.0)	429
510 Battery kit 180Ah	430
9500 Battery kit Gel 6x 6V/180Ah (2.815-104.0)	431
9510 Mounting kit battery kit (2.638-103.0)	432
540 Battery kit 240 Ah	433
9500 Battery kit Gel 6x 6V/240Ah (2.815-105.0)	435

## Table of contents

---

9510 Mounting kit battery kit (2.638-142.0)	436
700 Brush-head R 75 S (2.763-006.7)	437
10 Power brush R 75 S	438
34 Set splash guard reinforced (4.071-003.0)	442
34 Set splash guard onesided (4.071-228.0)	443
41 Roller brush red for replacement - R75 (4.035-578.0)	444
41 Roller brush red for replacement - R75 (4.035-578.0)	445
41 Roller brush red for replacement - R75 (4.035-578.0)	446
41 Roller brush white - R75 (6.907-729.0)	447
41 Roller brush green - R75 (6.907-731.0)	448
42 Set plug complete rot, 75A , Q-6mm <sup>2</sup> (6.646-034.0)	449
43 Set plug complete blau , 75A , Q-6mm <sup>2</sup> (6.646-033.0)	451
49 Holder power brush replacement (4.040-194.0)	453
20 Roll pad BR	455
Roll pad - R75 (4.762-627.0)	457
710 Brush-head D 75 S (2.763-005.7)	458
10 Power brush BD 75 S	459
33 Set splash guard reinforced (4.071-003.0)	463
33 Set splash guard onesided (4.071-228.0)	464
39 Direct current motor for replacement (4.035-200.0)	465
41 Set plug complete rot, 75A , Q-6mm <sup>2</sup> (6.646-034.0)	467
42 Set plug complete blau , 75A , Q-6mm <sup>2</sup> (6.646-033.0)	469
44 Disc brush cpl. middle red 385 mm (4.905-018.0)	471
44 Disc brush cpl. white 385 mm (4.905-019.0)	473
44 Disc brush cpl. soft nature 385 mm (4.905-020.0)	475
44 Disc brush cpl. hard black 385 mm (4.905-021.0)	477
11 Power brush BD 75 S	479
33 Set splash guard reinforced (4.071-003.0)	483
33 Set splash guard onesided (4.071-228.0)	484
39 Direct current motor for replacement (4.035-200.0)	485
41 Set plug complete rot, 75A , Q-6mm <sup>2</sup> (6.646-034.0)	487
42 Set plug complete blau , 75A , Q-6mm <sup>2</sup> (6.646-033.0)	489
44 Disc brush cpl. middle red 385 mm (4.905-018.0)	491
44 Disc brush cpl. white 385 mm (4.905-019.0)	493
44 Disc brush cpl. soft nature 385 mm (4.905-020.0)	495
44 Disc brush cpl. hard black 385 mm (4.905-021.0)	497
720 Brush-head R 90 S (2.763-007.7)	499
10 Power brush R 90 S	500



## Table of contents

---

34 Set splash guard reinforced (4.071-003.0)	504
34 Set splash guard onesided (4.071-228.0)	505
41 Roller brush red for replacement - R90 (4.035-579.0)	506
41 Roller brush orange - R85 + R90 (6.907-734.0)	507
41 Roller brush green - R85 + R90 (6.907-735.0)	508
41 Roller brush black - R85 + R90 (6.907-736.0)	509
42 Set plug complete rot, 75A , Q-6mm <sup>2</sup> (6.646-034.0)	510
43 Set plug complete blau , 75A , Q-6mm <sup>2</sup> (6.646-033.0)	512
49 Holder power brush replacement (4.040-194.0)	514
20 Roll pad BR	516
Roll pad - R85 + R90 (4.762-628.0)	518
730 Brush-head D 90 S (2.763-008.7)	520
10 Power brush BD 90 S	521
33 Set splash guard reinforced (4.071-003.0)	525
33 Set splash guard onesided (4.071-228.0)	526
39 Direct current motor for replacement (4.035-200.0)	527
41 Set plug complete rot, 75A , Q-6mm <sup>2</sup> (6.646-034.0)	529
42 Set plug complete blau , 75A , Q-6mm <sup>2</sup> (6.646-033.0)	531
11 Power brush BD 90 S	533
33 Set splash guard reinforced (4.071-003.0)	537
33 Set splash guard onesided (4.071-228.0)	538
39 Direct current motor for replacement (4.035-200.0)	539
41 Set plug complete rot, 75A , Q-6mm <sup>2</sup> (6.646-034.0)	541
42 Set plug complete blau , 75A , Q-6mm <sup>2</sup> (6.646-033.0)	543
740 Brush-head D 110 B120W	545
39 Direct current motor for replacement (4.035-200.0)	549
41 Set plug complete red 75A 10mm <sup>2</sup> (6.650-468.0)	551
42 Set plug complete blue 75A 10mm <sup>2</sup> (6.650-469.0)	553
800 Add-on kit ram protection R75-90-Kopf	555
810 Add-on kit ram protection D75-Kopf	557
820 Add-on kit ram protection D90-Kopf	559
900 Suction bar straight 940mm (4.777-402.0)	561
10 Suction bar pre-assembled straight 940mm	563
9000 Conversion kit support roller deep (4.035-281.0)	565
9000 Roller suction bar (4.035-339.0)	567
9500 Set deflector roll stack formation SB (4.035-619.0)	569
910 Suction bar curved 940mm (4.777-412.0)	571
10 Suction bar pre-assembled curved 940mm	573

## Table of contents

---

9000 Conversion kit support roller deep (4.035-281.0)	575
9000 Roller suction bar (4.035-339.0)	577
920 Suction bar straight 1060mm (4.777-403.0)	579
10 Suction bar pre-assembled straight 1060m	581
9000 Conversion kit support roller deep (4.035-281.0)	583
9000 Roller suction bar (4.035-339.0)	585
9500 Set deflector roll stack formation SB (4.035-619.0)	587
930 Suction bar curved 1060mm (4.777-413.0)	589
10 Suction bar pre-assembled curved 1060mm (4.035-313.0)	591
9000 Conversion kit support roller deep (4.035-281.0)	593
9000 Roller suction bar (4.035-339.0)	595
940 Suction bar curved rollers 1160	597
10 Suction bar pre-assembled curved 1160	599
910 Conversion kit support roller deep (4.035-281.0)	601
945 Suction bar v-shaped 1000mm	603
50 Deflector roll suction bar complete (4.435-005.0)	605
60 Profile pre-assembled right AB 1000 mm (4.035-222.0)	607
70 Profile pre-assembled left AB 1000 mm (4.035-223.0)	609
9003 Support roller complete replacement (4.035-557.0)	611
9500 Set deflector roll stack formation SB (4.035-619.0)	613
950 Suction bar v-shaped 1100mm	615
50 Deflector roll suction bar complete (4.435-005.0)	617
60 Profile pre-assembled right AB 1100 mm	619
70 Profile pre-assembled left AB 1100mm	620
9003 Support roller complete replacement (4.035-557.0)	621
9500 Set deflector roll stack formation SB (4.035-619.0)	623
960 Suction bar v-shaped 1200 mm	625
50 Deflector roll suction bar complete (4.435-005.0)	627
60 Profile pre-assembled right AB 1200mm (4.035-160.0)	629
70 Profile pre-assembled left AB 1200mm (4.035-161.0)	631
9003 Support roller complete replacement (4.035-557.0)	633
9500 Set deflector roll stack formation SB (4.035-619.0)	635
1000 Set Homebase Mop	637

## B 120 W (1.005-100.2)

POS	Article no.	Description	Quantity	Unit
810		Add-on kit ram protection D75-Kopf	1	PC
820		Add-on kit ram protection D90-Kopf	1	PC
800		Add-on kit ram protection R75-90-Kopf	1	PC
100	2.005-000.7	B 120 W Bp	1	PC
110	2.005-002.7	B 120 W Bp Dose	1	PC
140	2.005-022.7	B 120 W Bp Dose Fleet	1	PC
130	2.005-020.7	B 120 W Bp Fleet	1	PC
150	2.005-023.7	B 120 W Bp UL Fleet	1	PC
120	2.005-003.7	B 120 W UL	1	PC
500		Battery kit 170 Ah	1	PC
510		Battery kit 180Ah	1	PC
540		Battery kit 240 Ah	1	PC
710	2.763-005.7	Brush-head D 75 S	1	PC
730	2.763-008.7	Brush-head D 90 S	1	PC
740		Brush-head D 110 B120W	1	PC
700	2.763-006.7	Brush-head R 75 S	1	PC
720	2.763-007.7	Brush-head R 90 S	1	PC
1000		Set Homebase Mop	1	PC
910	4.777-412.0	Suction bar curved 940mm	1	PC
930	4.777-413.0	Suction bar curved 1060mm	1	PC
940		Suction bar curved rollers 1160	1	PC
900	4.777-402.0	Suction bar straight 940mm	1	PC
920	4.777-403.0	Suction bar straight 1060mm	1	PC
945		Suction bar v-shaped 1000mm	1	PC
950		Suction bar v-shaped 1100mm	1	PC
960		Suction bar v-shaped 1200 mm	1	PC

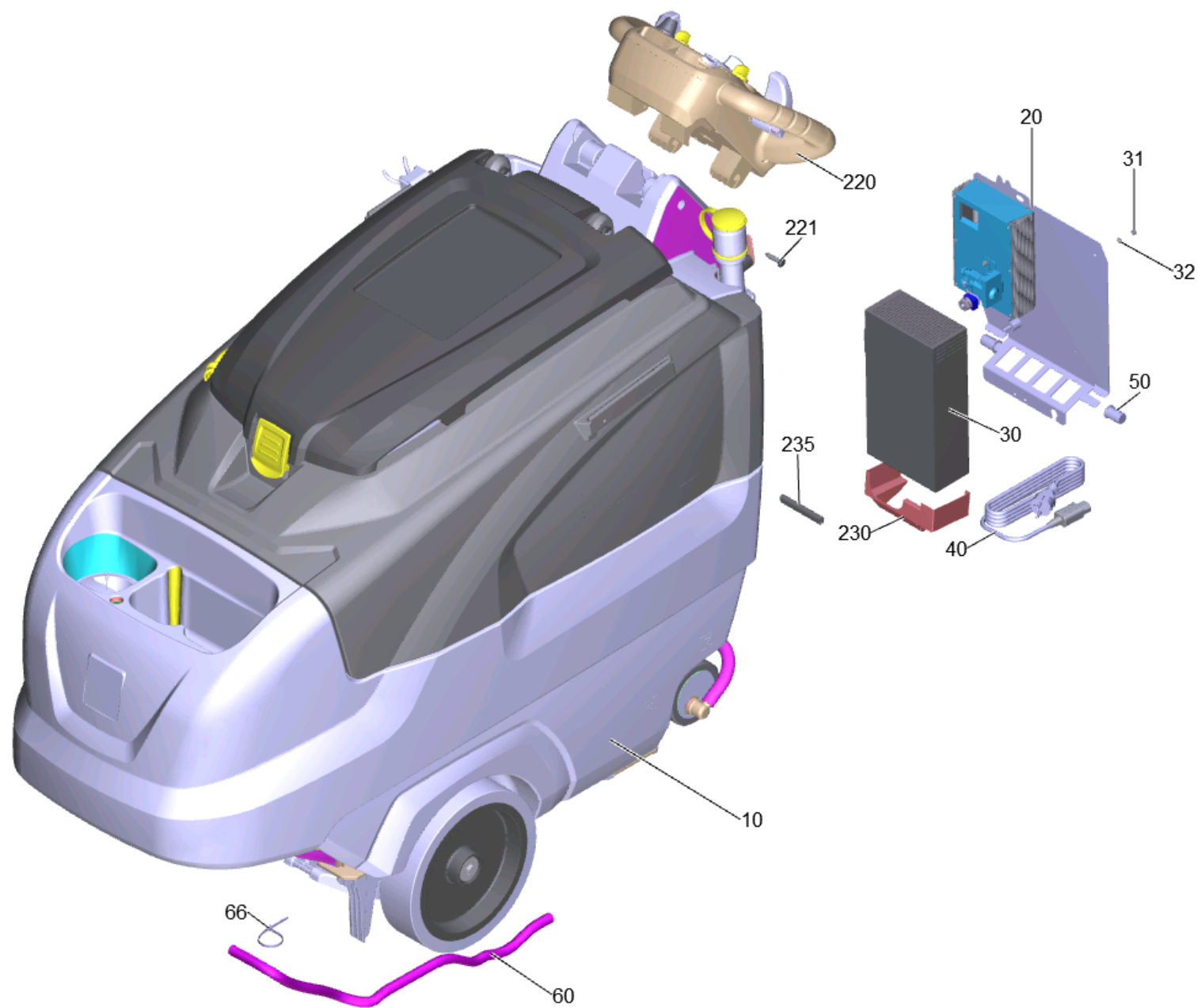

## 100 B 120 W Bp (2.005-000.7)

POS	Article no.	Description	Quantity	Unit
10		Basic machinery B120W	1	PC
30	4.035-110.0	Battery charger only for replacement	1	PC
9520	2.815-098.0	Battery kit AGM 6x 6V/170Ah	1	SET
9530	2.815-114.0	Battery kit AGM 6x 6V/285Ah	1	PC
9510	2.815-104.0	Battery kit Gel 6x 6V/180Ah	1	SET
9540	2.815-105.0	Battery kit Gel 6x 6V/240Ah	1	SET
50	5.035-450.0	Bearing bush electronics	2	PC
66	6.641-474.0	Cable tape 8-210	4	PC
220	4.035-073.0	Control panel complete B 120 W	1	PC
235	6.368-089.0	Edge protection	1	m
20		Electric equipment B120W CAN	1	PC
31	7.311-002.0	Hexagon nut M5 -6-A2E ISO 4032	3	PC
9511	2.638-103.0	Mounting kit battery kit	1	PC
9521	2.638-103.0	Mounting kit battery kit	1	PC
9531	2.638-173.0	Mounting kit battery kit	1	PC
9541	2.638-142.0	Mounting kit battery kit	1	PC
40	4.035-148.0	Power cable replacement	1	PC
221	6.303-315.0	Screw 8 x 35	4	PC
9000	4.070-075.0	Set universal hook	1	PC
230	5.035-223.0	Sheet metal component splash guard	1	PC
60	6.390-892.0	Spiral hose NW12	2	m
32	7.312-002.0	Washer 5 -200HV-A3E ISO 7089	3	PC

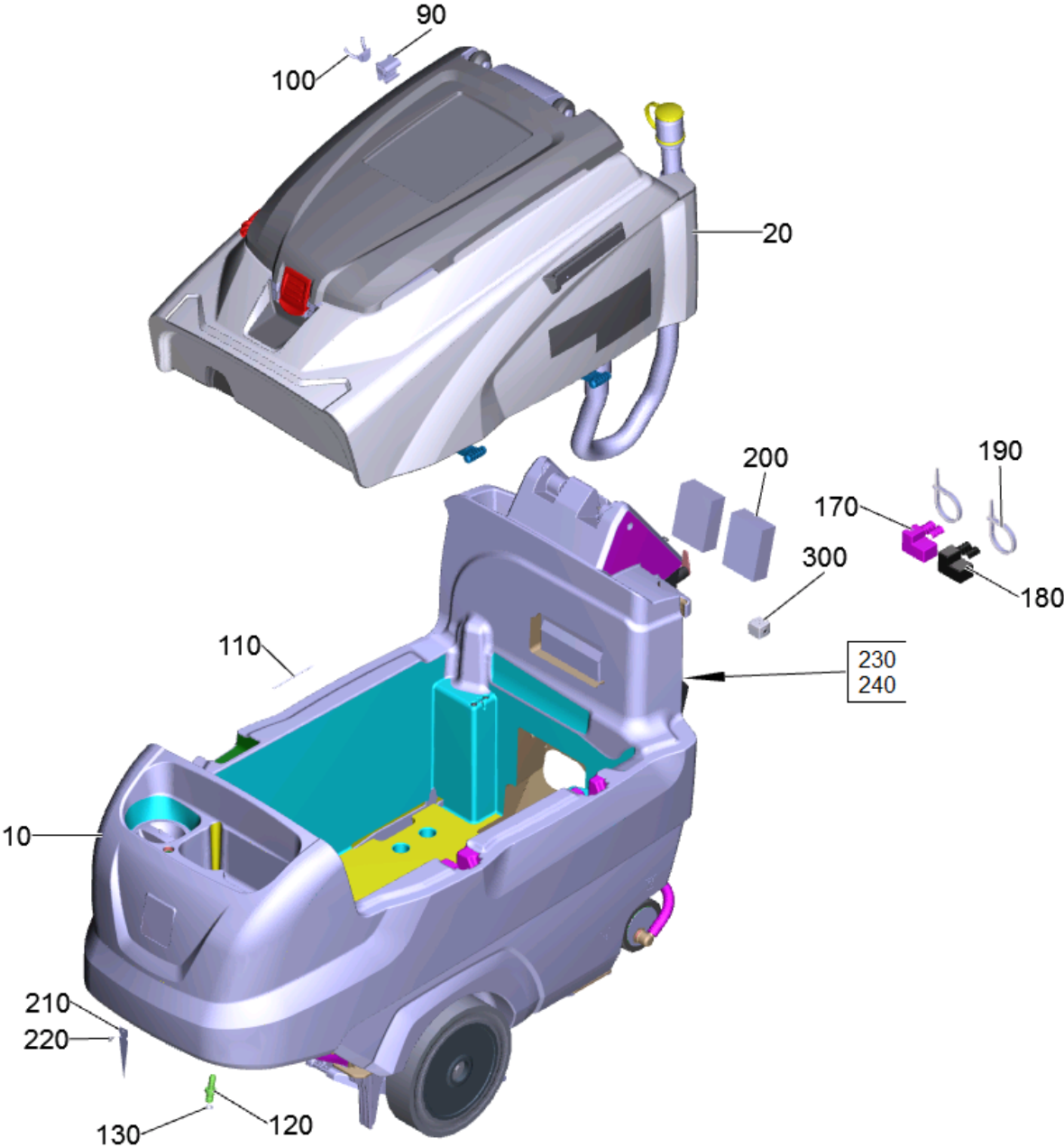

## 10 Basic machinery B120W

POS	Article no.	Description	Quantity	Unit	Foot note text
90	5.035-488.0	Adapter Homebase	1	PC	
190	6.641-463.0	Cable tape	1	PC	
110	7.432-096.0	Chain G3x26-24 -1.4401 DIN 5685-1	1	PC	
170	5.035-239.0	Covering cap battery terminal +	1	PC	
180	5.035-240.0	Covering cap battery terminal -	1	PC	
100	6.980-077.0	Double hook	1	PC	
300	6.574-216.0	Ferrite core	1	PC	
10		Fresh water tank complete B120	1	PC	
210	6.600-265.0	Grounding tongue	1	PC	
120	5.443-375.0	Hose stem	1	PC	
130	6.362-170.0	O-Ring seal 11,3 X 2,4-NBR 70	1	PC	
230	6.273-090.0	Sealing tape 13x3	2	m	TO ORDER AS CUT GOODS
240	6.273-090.0	Sealing tape 13x3	1	m	TO ORDER AS CUT GOODS
220	7.303-075.0	Sheet metal screw ST4,8X 9,5-ST-P2R (IN6RD)	1	PC	
200	5.673-189.0	Splash guard mat	2	PC	
20	4.035-534.0	Waste water tank complete	1	PC	

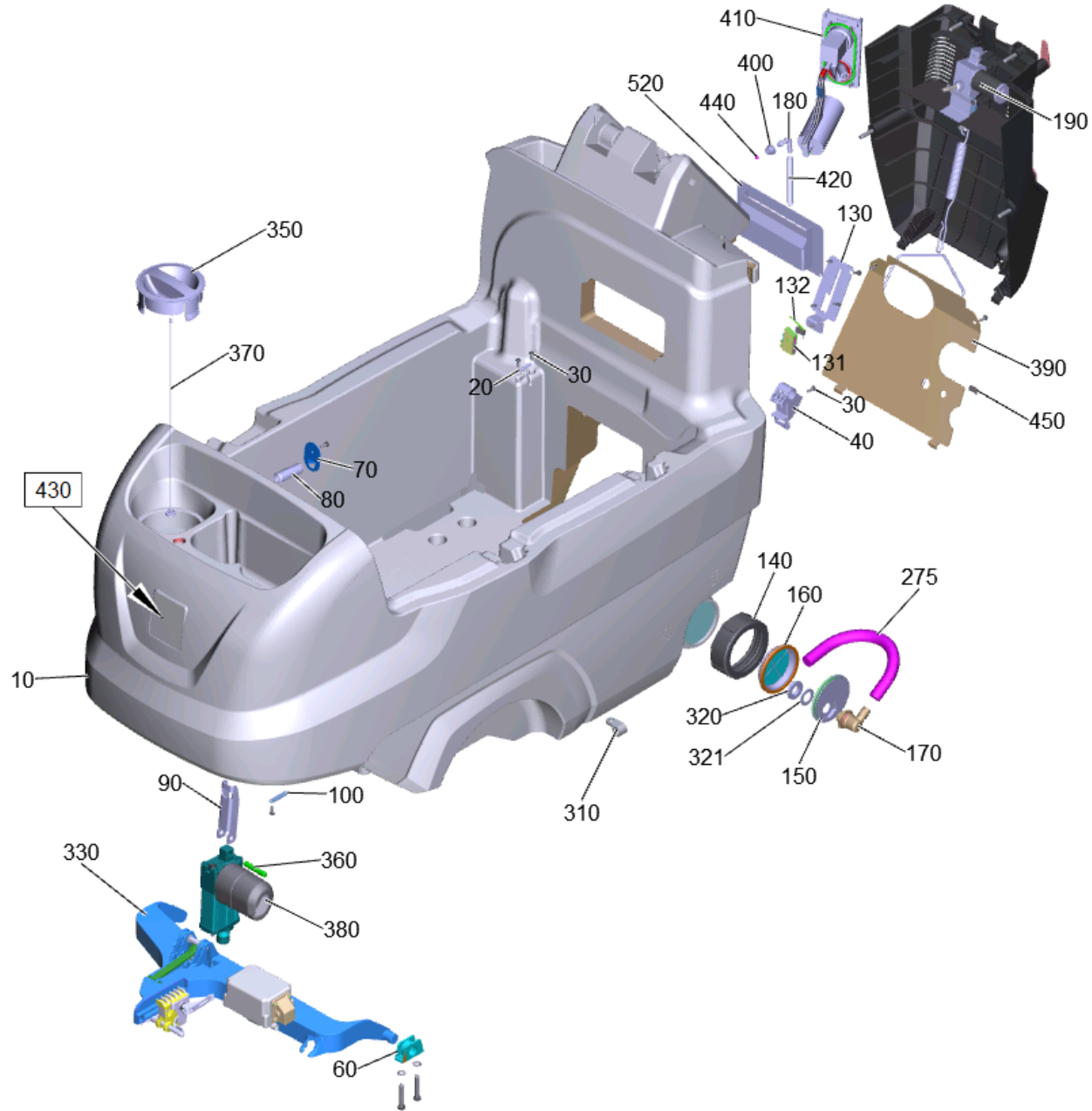



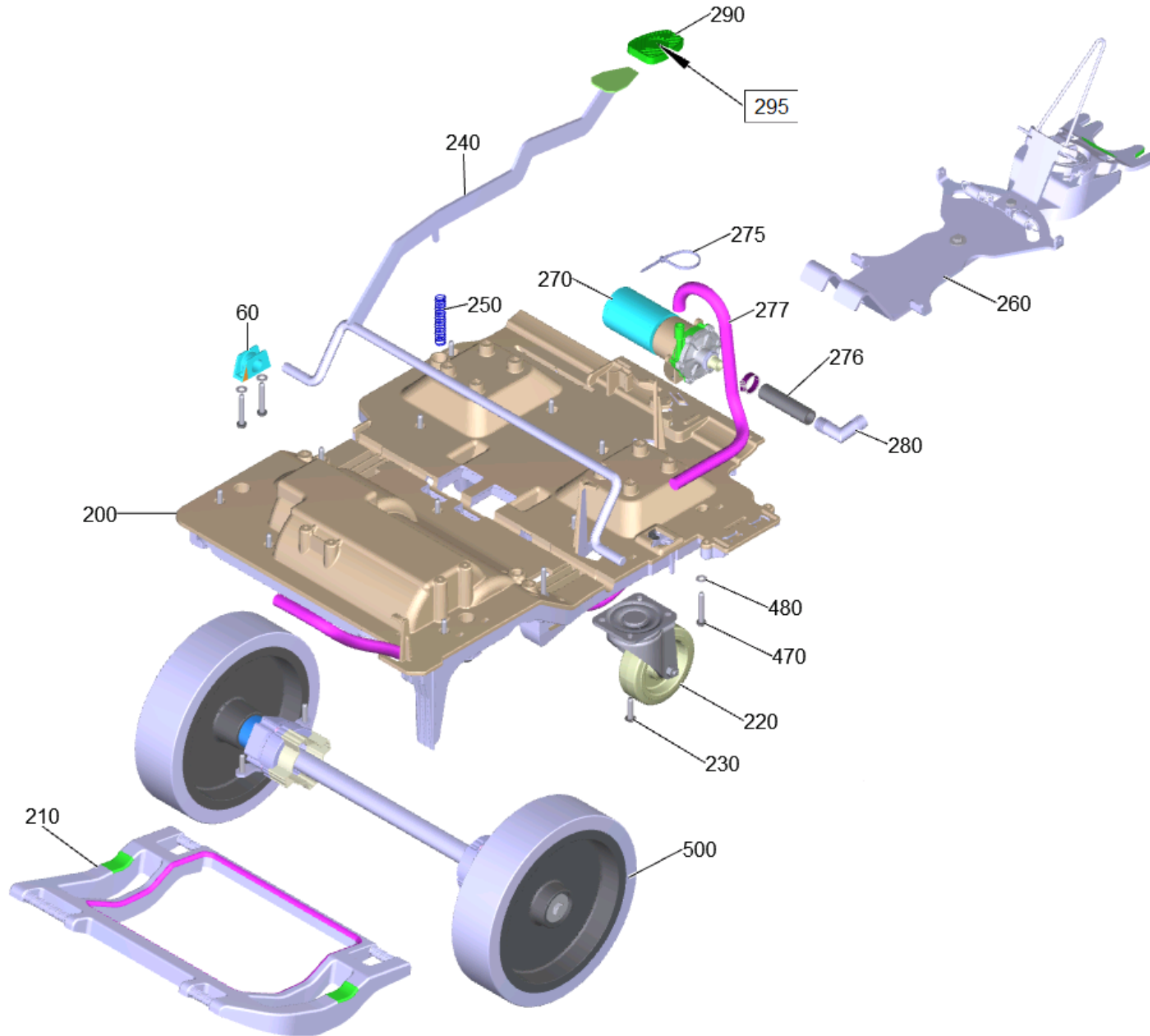

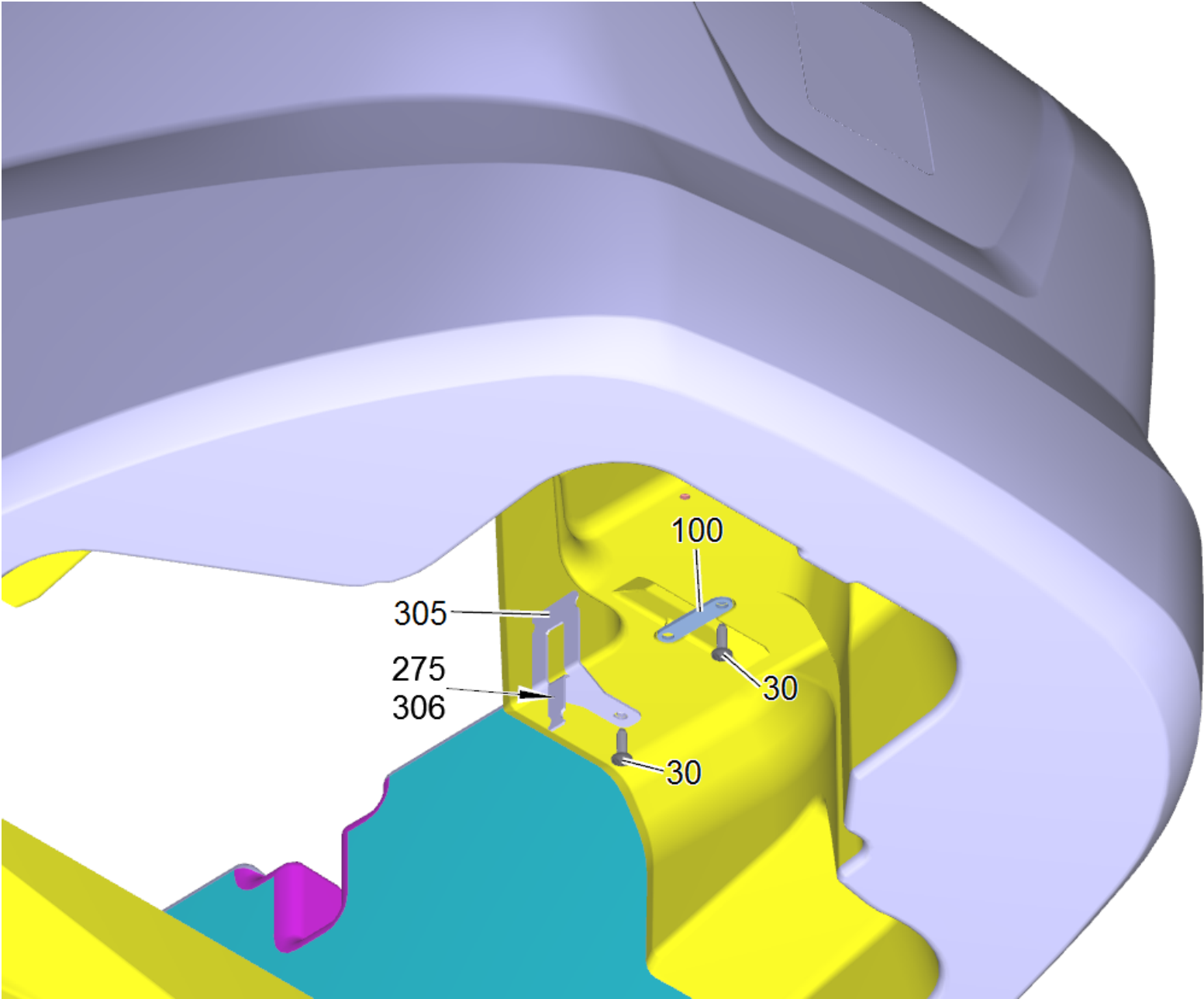

10 Fresh water tank complete B120

POS	Article no.	Description	Quantity	Unit	Remark	Foot note text
320	6.310-004.0	"Hexagon nut G 1/2""	1	PC		
40	5.035-433.0	Adapter	2	PC		
170	6.395-163.3	Angle bushing G1-2	1	PC		
410	4.035-345.0	Auto-Fill-In	1	PC		
60	5.035-576.0	Bearing sleeve	2	PC		
90	5.035-051.0	Bearing support hoisting motor B120W	1	PC		
20	5.035-672.0	Bolt 5x30	1	PC		
360	5.317-185.0	Bolt bearing rocker SWS BR	1	PC		
275	6.641-464.0	Cable tie	4	PC		
306	6.649-038.0	Cable tie 2,5x100	2	PC		
220	6.435-878.0	Castor	2	PC		
290	6.321-046.0	Coating pedal	1	PC		
210	5.035-577.0	Connecting rod B60-80-120	1	PC		
350	5.034-099.0	Cover fresh water metering RM	1	PC		
140	5.035-341.0	Cover fresh water tank discharge	1	PC		
190	4.035-052.0	Covering cap rear complete B120W	1	PC		
390	5.035-963.0	Cover plate pump	1	PC		
450	6.368-089.0	Edge protection	1	m		TO ORDER AS CUT GOODS
280	6.388-626.0	Elbow connector	1	PC		
180	6.391-913.0	Elbow nipple	2	PC		
160	5.035-376.3	Filter discharge	1	PC		
200	5.035-873.0	Frame B 120	1	PC		
10	4.035-101.0	Fresh water tank replacement	1	PC		
500	4.035-536.0	Gear complete	1	PC		
380	4.035-552.0	Hoisting motor brush-head replacement	1	PC	Superseal	VERSION 2
150	5.035-342.0	Hose connection fresh water discharge	1	PC		
276	6.390-324.0	Hose DN16	1	m		TO ORDER AS CUT GOODS
277	6.390-324.0	Hose DN16	1	m		
420	5.035-678.0	Hose level indicator	1	PC		
131	5.060-998.0	Housing micro switch	1	PC		
295	5.035-758.0	Label pedal	1	PC		

## 10 Fresh water tank complete B120

POS	Article no.	Description	Quantity	Unit	Remark	Foot note text
430	5.394-081.3	Label signet gel 78x86 packed	1	PC		
240	4.035-535.0	Lever brake	1	PC		
130	5.035-047.0	Locking plate parking brake B120W	1	PC		
132	6.630-331.0	Micro switch	1	PC		
370	5.035-358.3	Mounting rope cover fresh water tank packed	1	PC		
310	6.373-670.0	Pipe clamp	1	PC		
305	5.013-321.0	Plate plug SuperSeal B120	1	PC		VERSION 2
270	4.540-032.3	Pump fresh water 3/4"	1	PC		
70	5.035-805.0	Retaining plate hoisting motor B 80-120	1	PC		
100	5.035-643.0	Retaining plate strain relief	1	PC		
30	7.303-107.0	Screw 5x16 -10.9-P2R (K-In6Rd)	16	PC		
230	6.303-315.0	Screw 8 x 35	8	PC		
470	7.303-275.0	Screw 8x50-10.9-A3E (In6Rd)	16	PC		
321	5.515-253.0	Seal D34	1	PC		
520	4.035-140.0	Sheet metal component splash guard compl	1	PC		
440	6.035-072.0	Sphere level indicator D6	1	PC		
250	5.333-020.0	Spring	1	PC		
380	7.777-999.0	Stockpiling discontinued	1	PC		VERSION 1
260	4.035-014.0	Suction bar lifting complete	1	PC		
330	4.035-532.0	Suspension brush-head complete B120W	1	PC		
80	5.035-646.0	Tube hoisting motor	1	PC		
480	7.312-017.0	Washer 8-A2 ISO 7089	16	PC		
400	5.035-608.0	Wire protecting sleeve	2	PC		

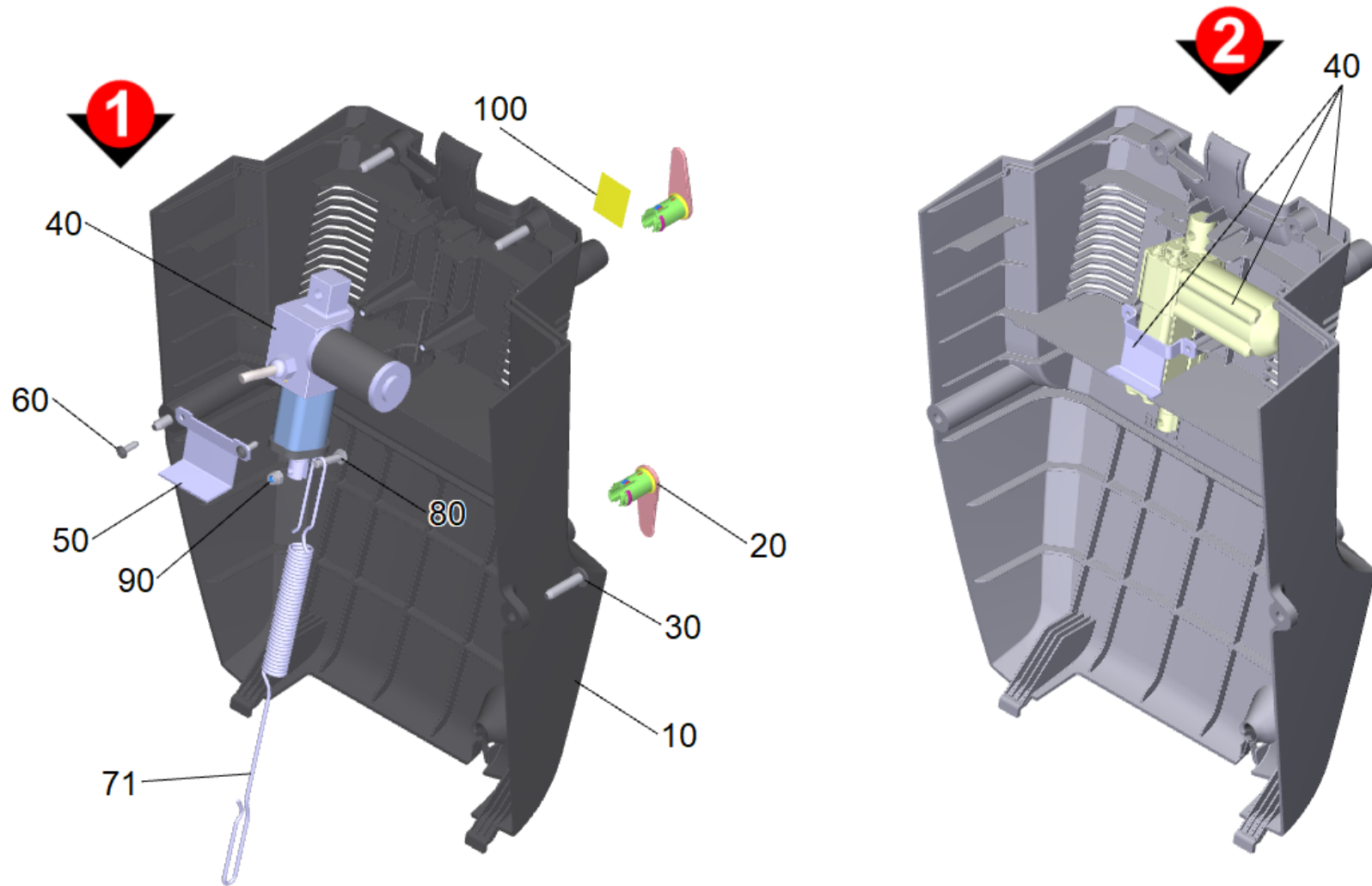

190 Covering cap rear complete B120W (4.035-052.0)

POS	Article no.	Description	Quantity	Unit	Foot note text
110	6.649-038.0	Cable tie 2,5x100	2	PC	
20	5.044-661.0	Catch for cable yellow	2	PC	
71	5.035-166.0	Extension spring suction bar B120W	1	PC	
80	7.304-386.0	Hexagonal head screw M 6x25-8.8-A2E ISO	1	PC	
90	7.311-512.0	Hexagon nut M6-8-A2E ISO 7040	1	PC	
40	4.035-100.0	Hoisting motor suction bar replacement 5	1	PC	VERSION 1
120	6.373-343.0	Pipe clamp D 6	1	PC	
50	5.035-649.0	Retaining plate hoisting motor suction b	1	PC	VERSION 1
60	7.303-107.0	Screw 5x16 -10.9-P2R (K-In6Rd)	2	PC	
30	6.303-315.0	Screw 8 x 35	4	PC	
40	4.035-556.0	Set hoisting motor suction bar	1	PC	VERSION 2
10	7.777-999.0	Stockpiling discontinued	1	PC	VERSION 1
100	5.380-889.0	Warning sign BR-BD 750	1	PC	

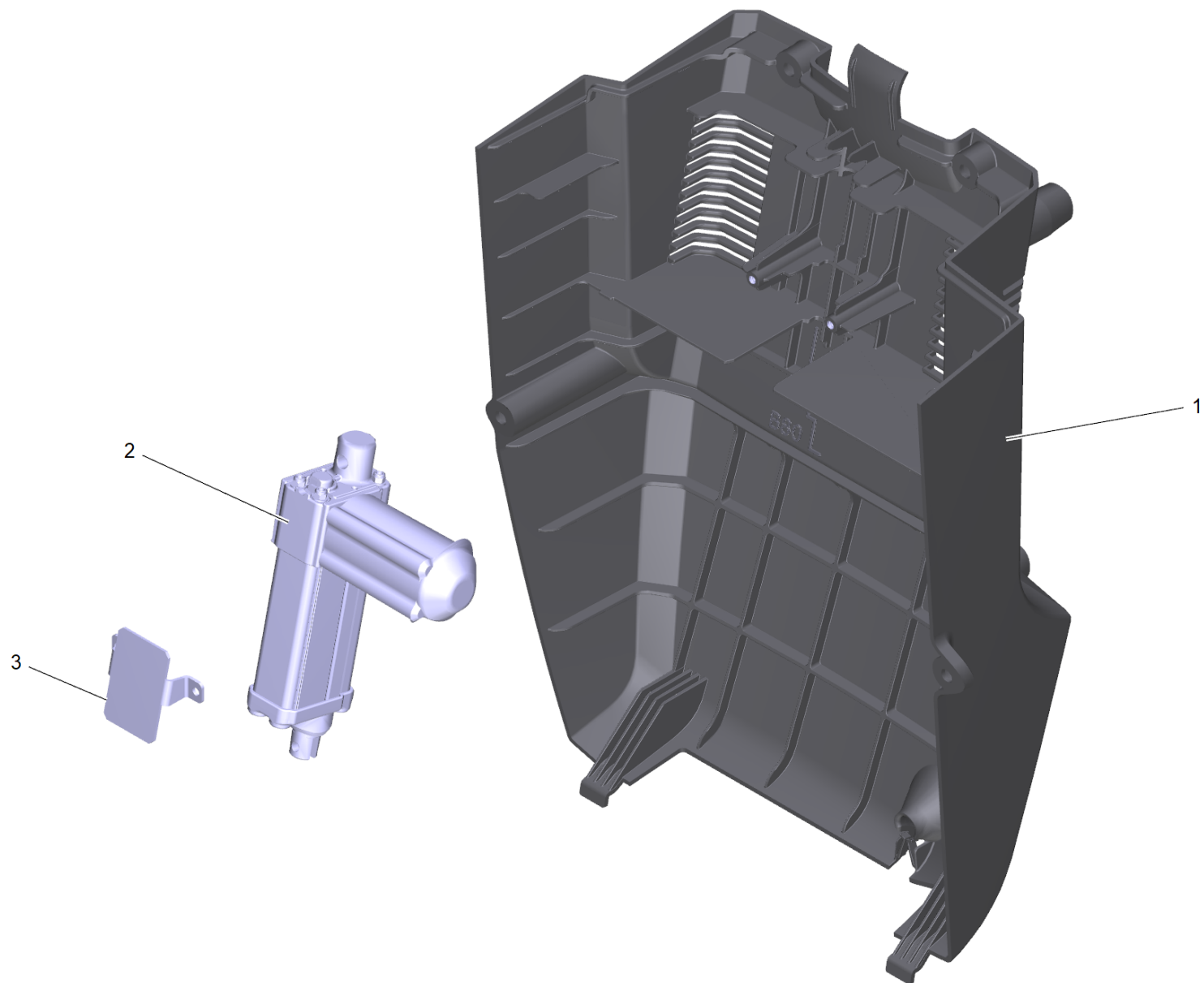

#### 40 Set hoisting motor suction bar (4.035-556.0)

---

<b>POS</b>	<b>Article no.</b>	<b>Description</b>	<b>Quantity</b>	<b>Unit</b>
1	5.034-998.0	Electric covering cap B80 B120	1	PC
2	4.035-554.0	Hoisting motor suction bar replacement	1	PC
3	5.013-437.0	Retaining plate hoisting motor SB B80 B120	1	PC



2 Hoisting motor suction bar replacement (4.035-554.0)

---

<b>POS</b>	<b>Article no.</b>	<b>Description</b>	<b>Quantity</b>	<b>Unit</b>
2	6.683-624.0	Adapter cable hoisting motor suction bar	1	PC

---

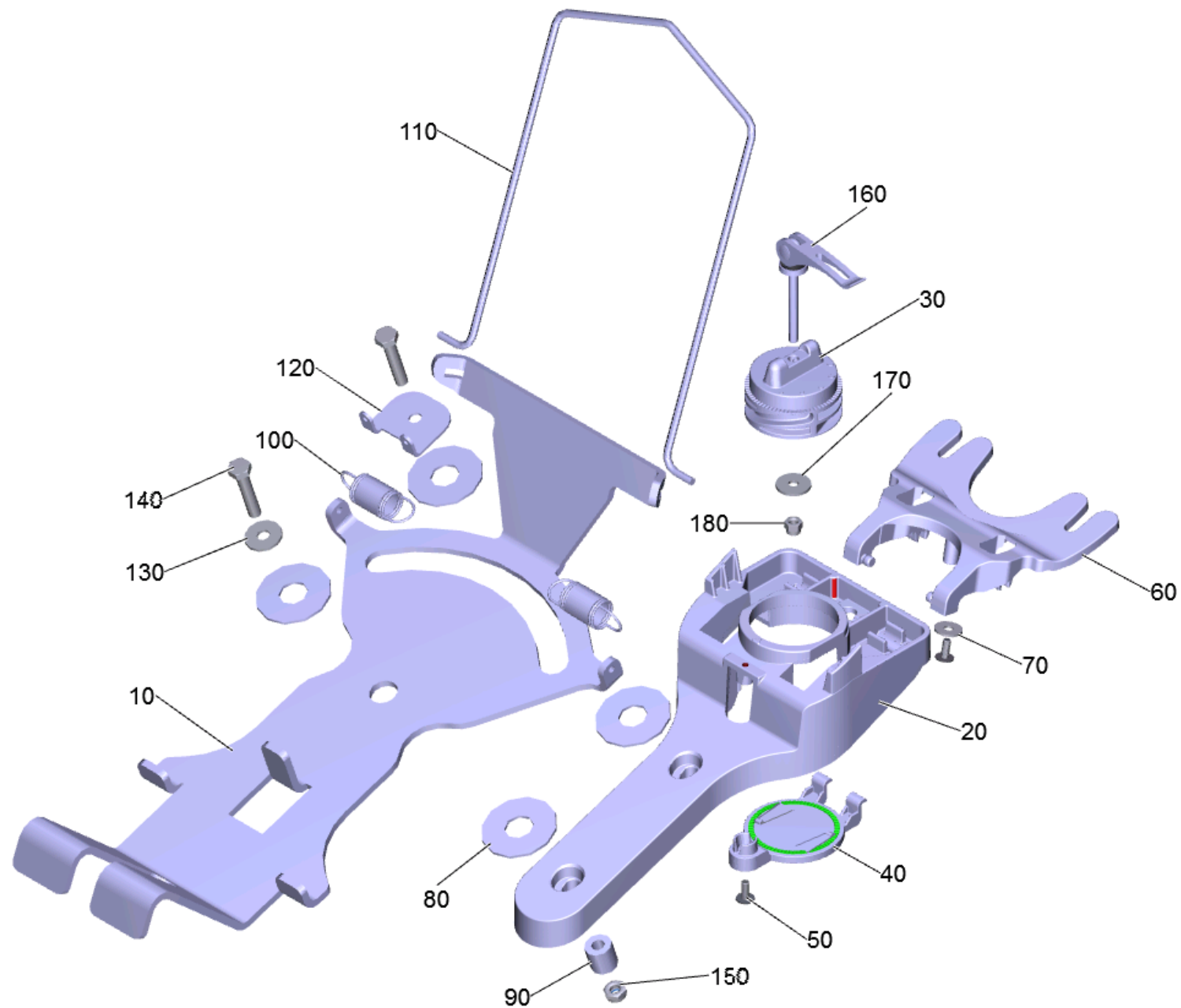

260 Suction bar lifting complete (4.035-014.0)

POS	Article no.	Description	Quantity	Unit	Foot note text
30	4.035-155.0	Adjusting knob suction bar set Ersatz	1	PC	
30	5.035-292.0	Adjusting knob suction bar toothing	1	PC	
40	5.035-293.0	Covering cap suction bar toothing	1	PC	
160	6.035-011.3	Eccentric lever packaged	1	PC	
100	6.330-020.0	Extension spring	2	PC	
140	7.304-810.0	Hexagonal head screw M8x45-A4-70 ISO 4017	2	PC	
180	7.311-512.0	Hexagon nut M6-8-A2E ISO 7040	1	PC	
150	7.311-432.0	Hexagon nut M8-1.4305 DIN 985	2	PC	
20	5.035-983.0	Holder suction bar	1	PC	
10	5.035-977.0	Plate conscription suction bar	1	PC	
120	5.035-919.0	Plate suction bar extension spring	1	PC	
110	5.035-985.0	Retaining bracket	1	PC	
60	5.036-103.0	Rocker suction bar	1	PC	
50	6.306-003.0	Screw M5X12-A2/70-ISO 14583 (IN6RD)	2	PC	with microencapsulation
90	5.035-982.0	Sleeve	2	PC	
80	5.035-003.0	Washer	4	PC	
70	7.312-282.0	Washer 5-A2 ISO 7093-1	2	PC	
170	7.312-260.0	Washer 6-100HV-A3E ISO 7094	1	PC	
130	7.312-289.0	Washer 8-A2 ISO 7093-1	3	PC	

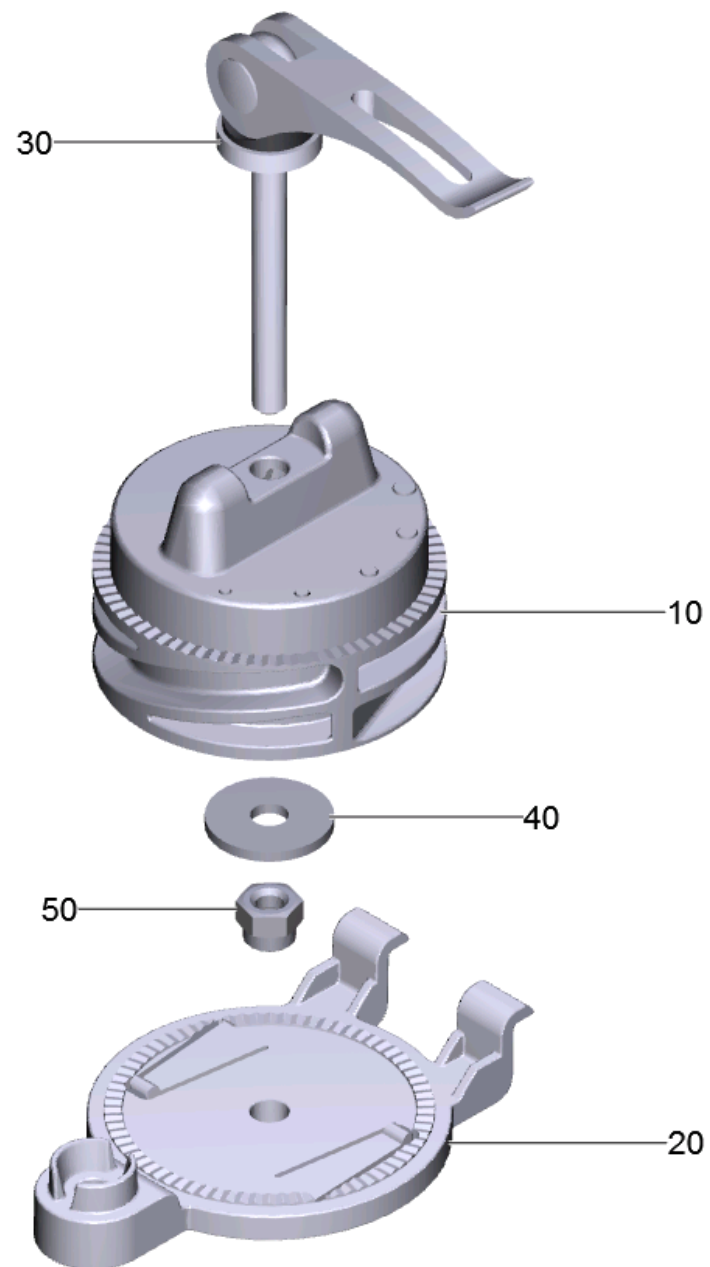

### 30 Adjusting knob suction bar set Ersatz (4.035-155.0)

---

<b>POS</b>	<b>Article no.</b>	<b>Description</b>	<b>Quantity</b>	<b>Unit</b>
10	5.035-292.0	Adjusting knob suction bar toothing	1	PC
20	5.035-293.0	Covering cap suction bar toothing	1	PC
30	6.035-011.3	Eccentric lever packaged	1	PC
50	7.311-512.0	Hexagon nut M6-8-A2E ISO 7040	1	PC
40	7.312-260.0	Washer 6-100HV-A3E ISO 7094	1	PC

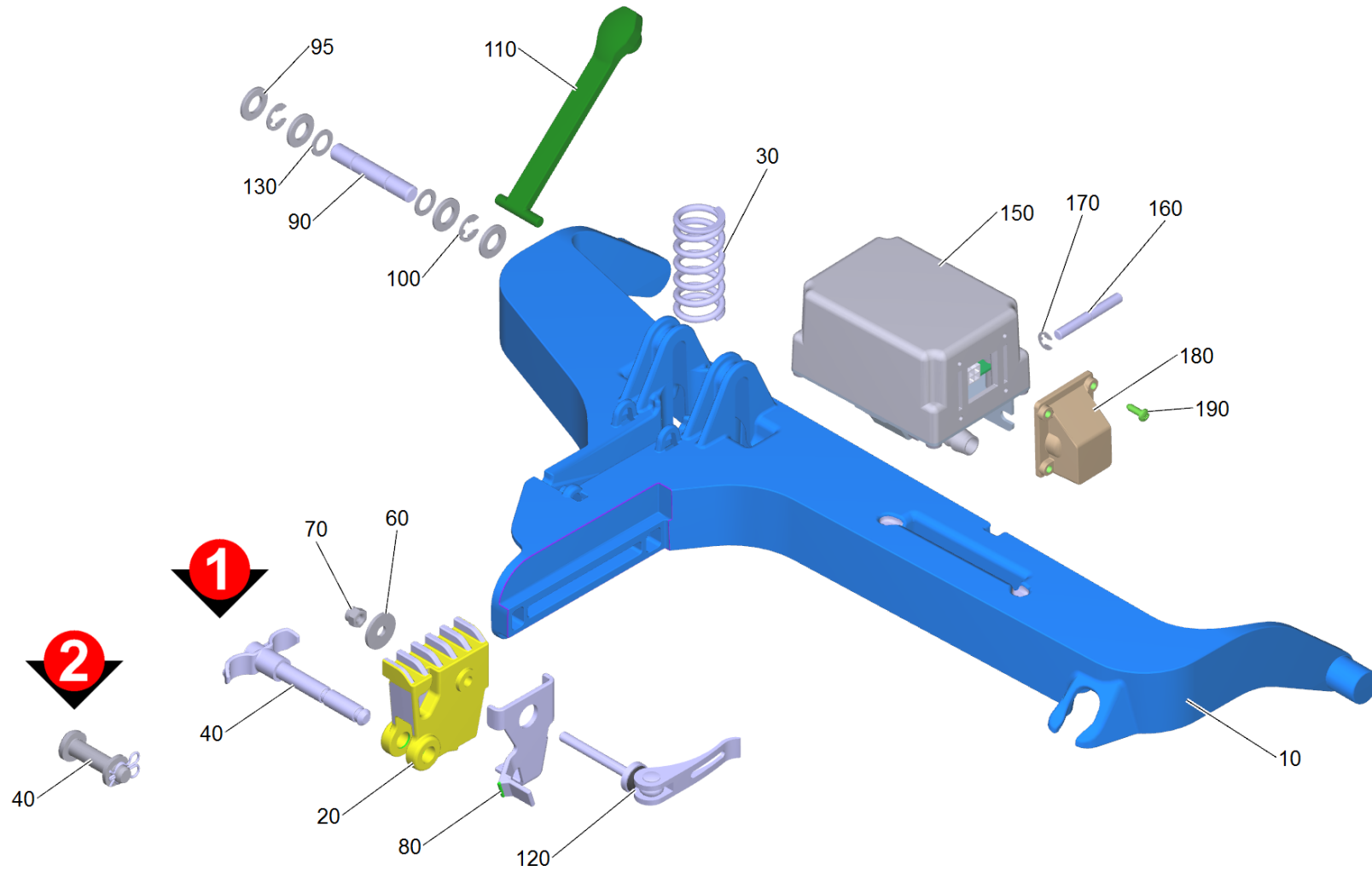

330 Suspension brush-head complete B120W (4.035-532.0)

POS	Article no.	Description	Quantity	Unit	Foot note text
150	4.464-033.3	Ball valve analog long	1	PC	
90	5.035-199.0	Bolt	1	PC	
160	5.035-986.0	Bolt	1	PC	
40	4.035-586.0	Bolt complete	1	PC	VERSION 2
120	6.035-011.3	Eccentric lever packaged	1	PC	VERSION 1
180	5.032-761.0	Elbow connector ball valve	1	PC	
20	5.035-994.0	Groove stone	1	PC	
40	5.035-865.0	Handhold bolt brush-head	1	PC	VERSION 1
70	7.311-512.0	Hexagon nut M6-8-A2E ISO 7040	1	PC	
110	5.035-609.0	Lever arm hoisting motor	1	PC	
170	7.343-200.0	Lock washer 5-FST-PHR DIN 6799	1	PC	
100	7.343-302.0	Lock washer 8 -St-ph DIN 6799	2	PC	
30	5.333-121.0	Pressure spring 63	1	PC	
190	7.303-095.0	Screw 4x12-ST-10.9-R2R (IN6RD)	4	PC	
120	7.306-133.0	Screw M6x50 -8.8-R3R (In6Rd)	1	PC	VERSION 2
130	7.343-103.0	Shim ring 10x16x1,0 -A2 DIN 988	2	PC	
80	5.035-611.0	Spring clip	1	PC	VERSION 1
10	5.035-961.0	Suspension brush-head	1	PC	
60	7.312-260.0	Washer 6-100HV-A3E ISO 7094	1	PC	
95	7.312-005.0	Washer 10-200HV-A3E ISO 7089	4	PC	

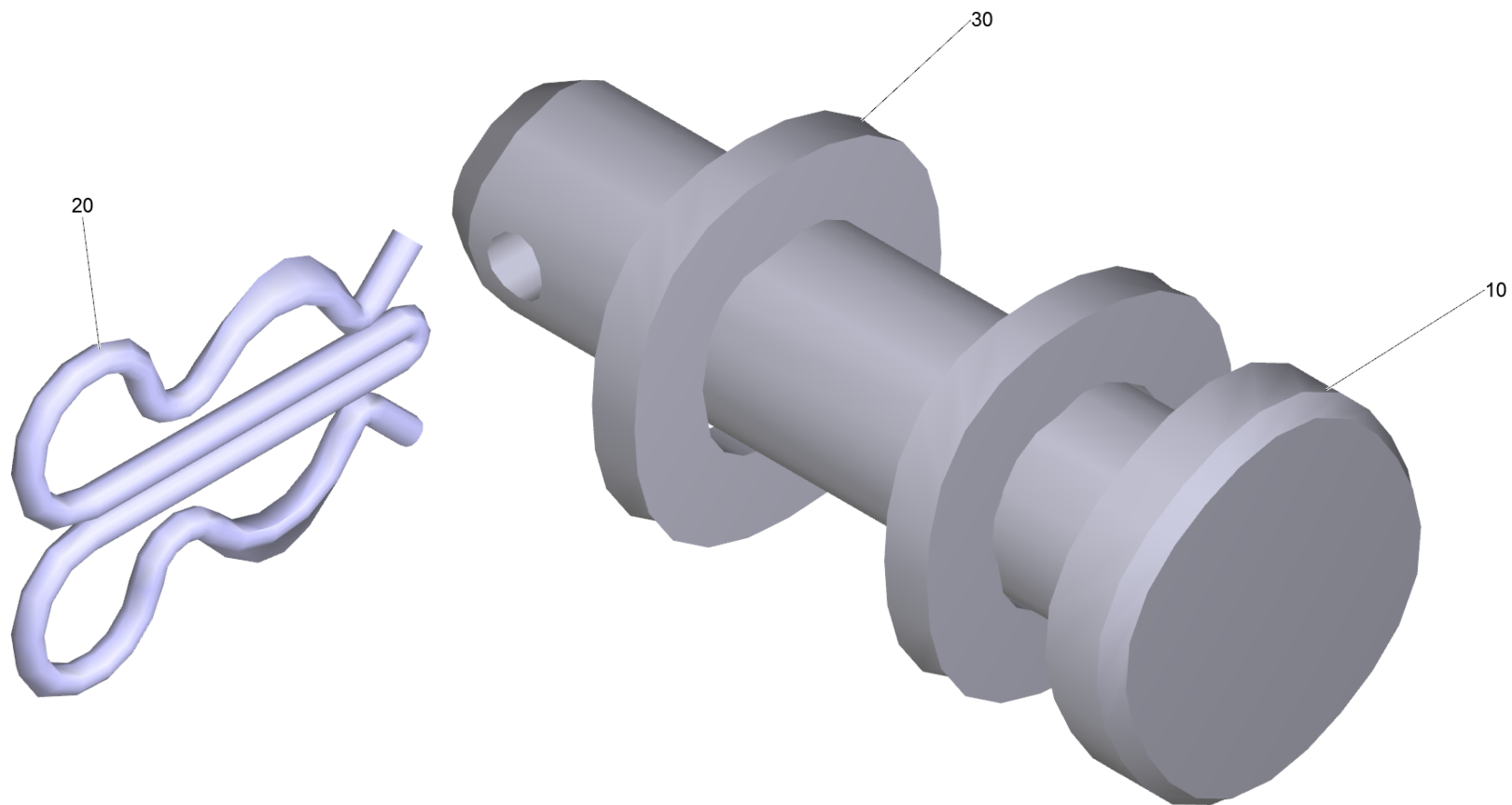



40 Bolt complete (4.035-586.0)

---

<b>POS</b>	<b>Article no.</b>	<b>Description</b>	<b>Quantity</b>	<b>Unit</b>
10	7.316-210.0	Bolt B 10x40 St-A2E ISO 2341	1	PC
20	6.035-047.0	Spring clip double	1	PC
30	7.312-153.0	Washer 10 -160HV-A3E EN28738	2	PC

380 Hoisting motor brush-head replacement (4.035-552.0)

---

<b>POS</b>	<b>Article no.</b>	<b>Description</b>	<b>Quantity</b>	<b>Unit</b>
2	6.683-625.0	Adapter cable hoisting motor brush-head	1	PC

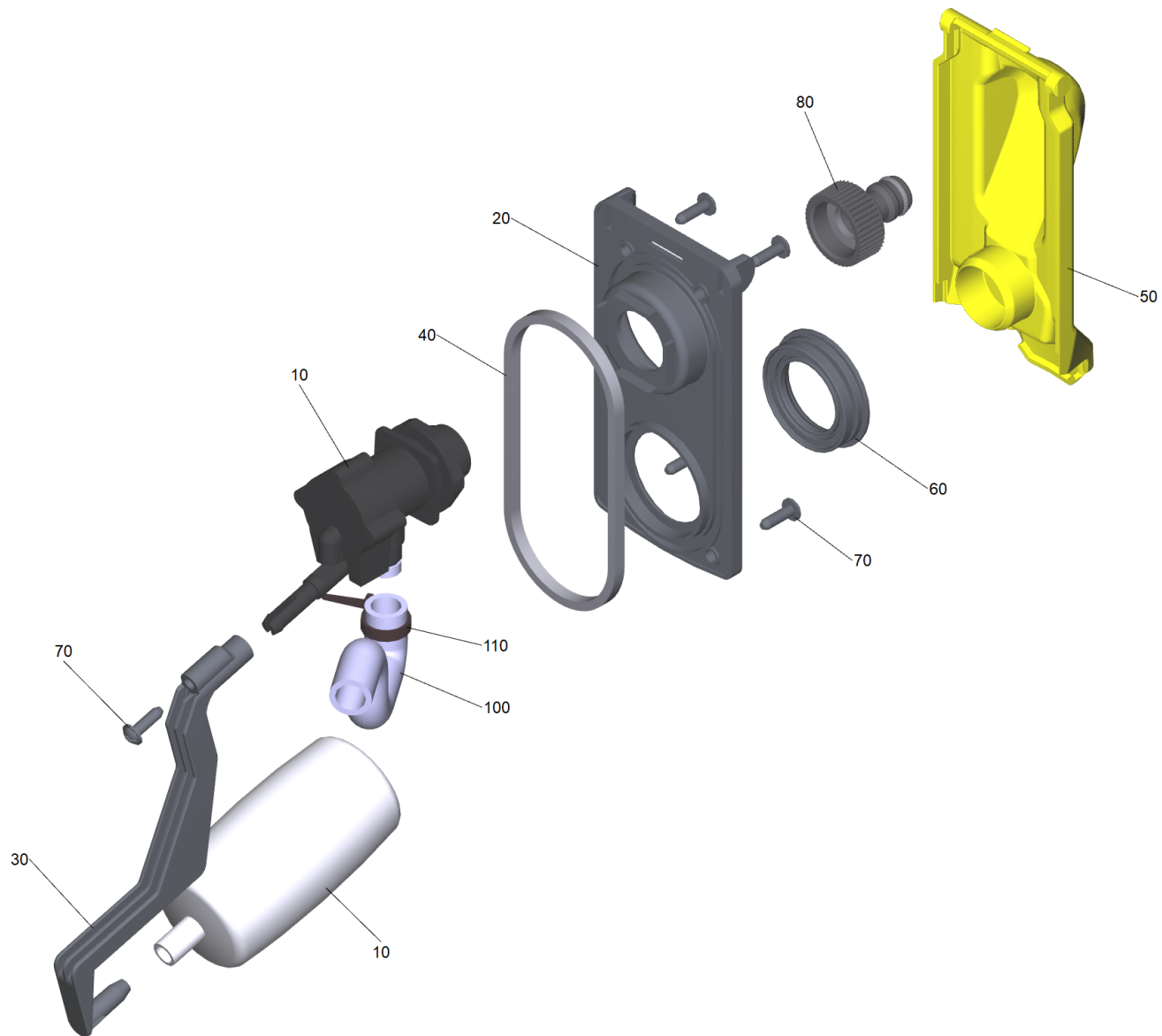

## 410 Auto-Fill-In (4.035-345.0)

POS	Article no.	Description	Quantity	Unit
10	4.035-633.3	Auto-Fill-In valve cpl.	1	PC
110	6.641-464.0	Cable tie	1	PC
80	6.465-031.0	Connection 3/4	1	PC
50	5.035-419.0	Cover plate float yellow	1	PC
30	5.035-421.0	Extension float	1	PC
20	5.035-417.0	Fixing plate float	1	PC
100	5.035-666.0	Form hose	1	PC
60	5.035-420.0	Joint ring cover float	1	PC
70	7.303-107.0	Screw 5x16 -10.9-P2R (K-In6Rd)	5	PC
40	5.035-418.0	Seal fixing plate	1	PC

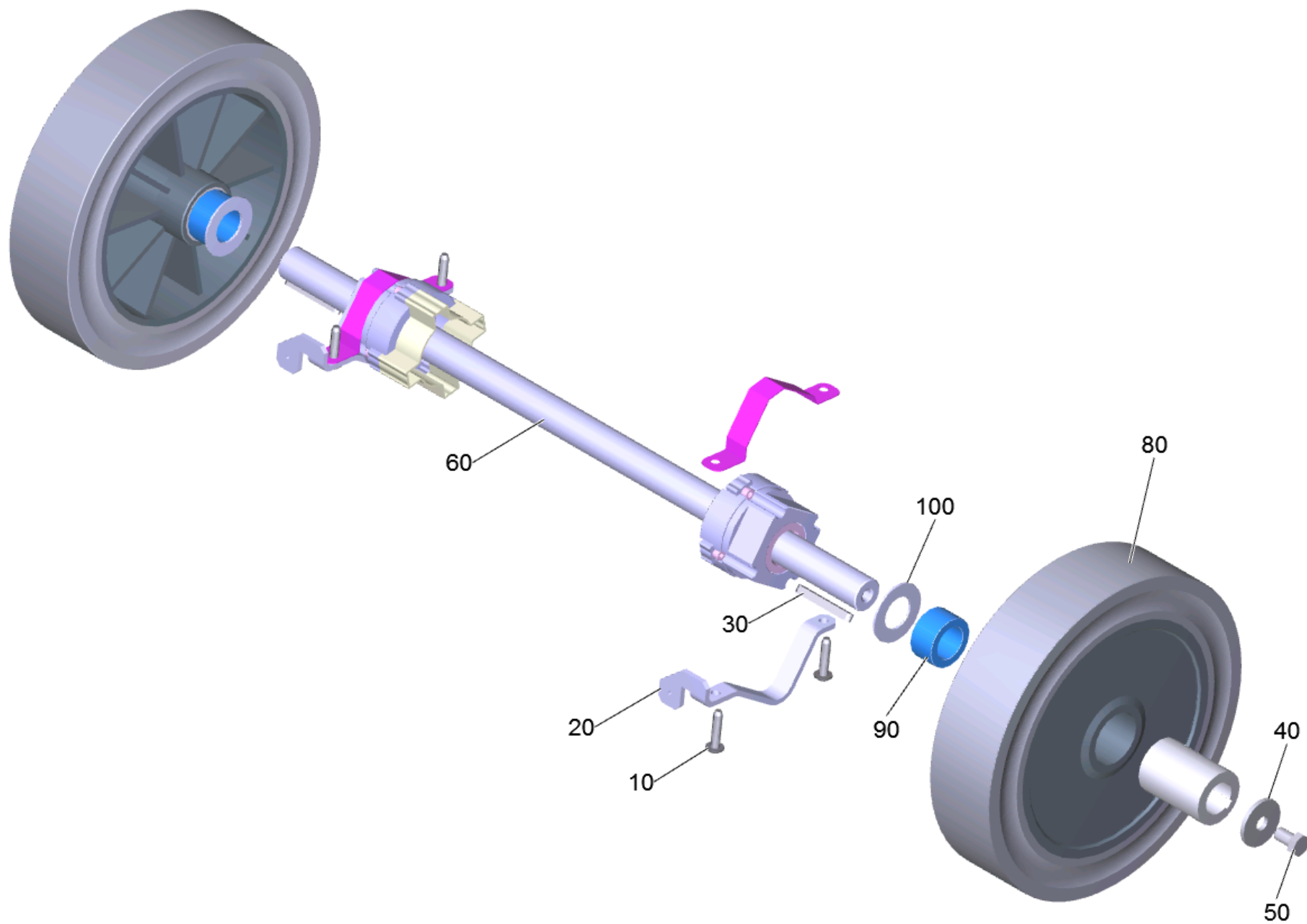

500 Gear complete (4.035-536.0)

POS	Article no.	Description	Quantity	Unit
50	7.304-251.0	Hexagonal head screw M12x20-A2-70 ISO 4	2	PC
30	7.318-018.0	Parallel key 8x7x50-C45K DIN 6885	2	PC
110	5.036-057.0	Protection part wheel drive motor	1	PC
120	5.036-058.0	Protection part wheel drive motor	1	PC
10	6.303-315.0	Screw 8 x 35	4	PC
90	5.036-064.0	Sleeve wheel	2	PC
20	5.035-959.0	Strap holder wheel drive motor	2	PC
100	5.036-063.0	Washer	2	PC
40	7.312-263.0	Washer 12-100HV-A3E ISO 7094	2	PC
80	6.438-000.0	Wheel B120W ESD	2	PC
60	4.035-103.0	Wheel drive motor replacement	1	PC

60 Wheel drive motor replacement (4.035-103.0)

---

POS	Article no.	Description	Quantity	Unit
10	6.610-003.0	Set carbon brushes for replacement	1	PC

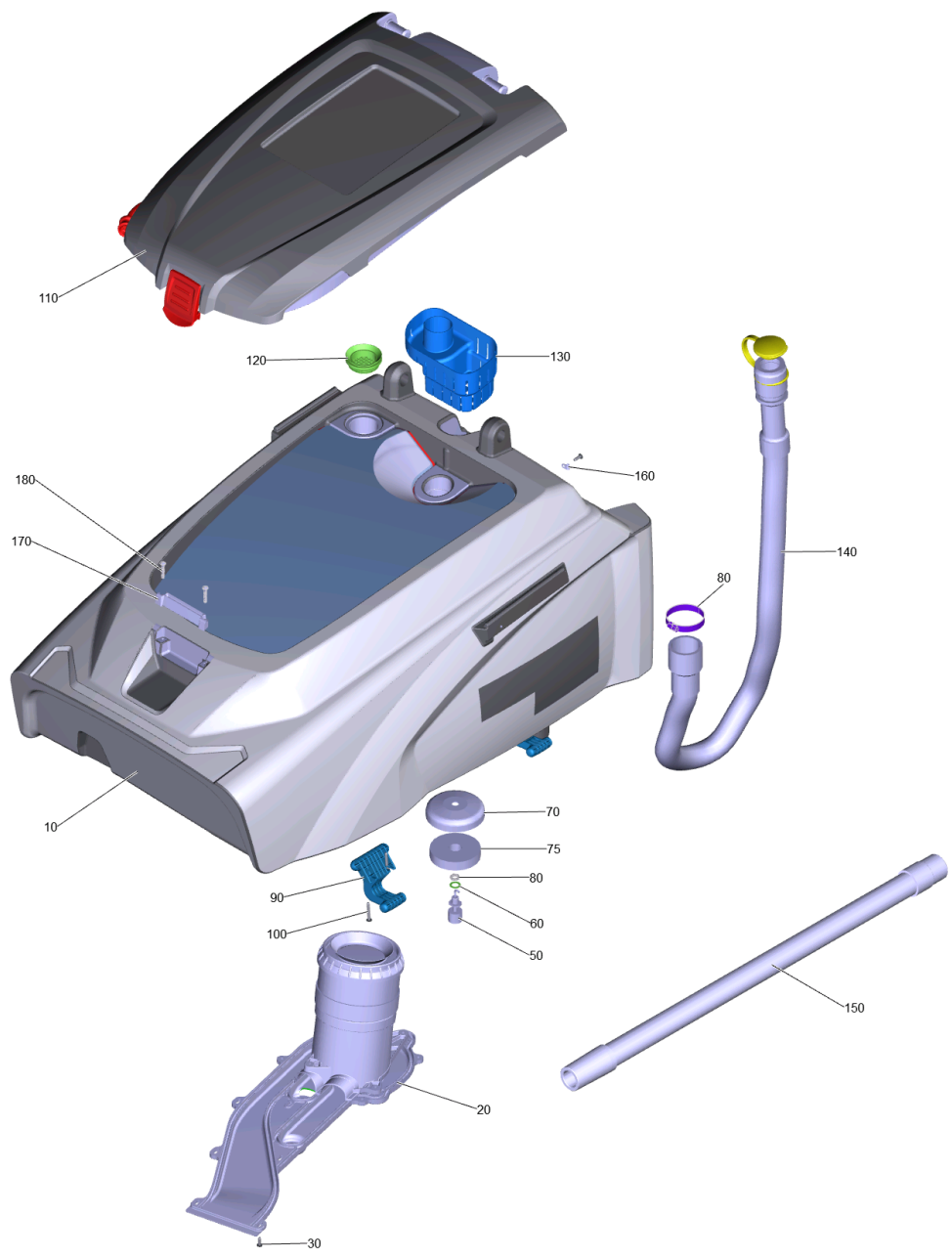



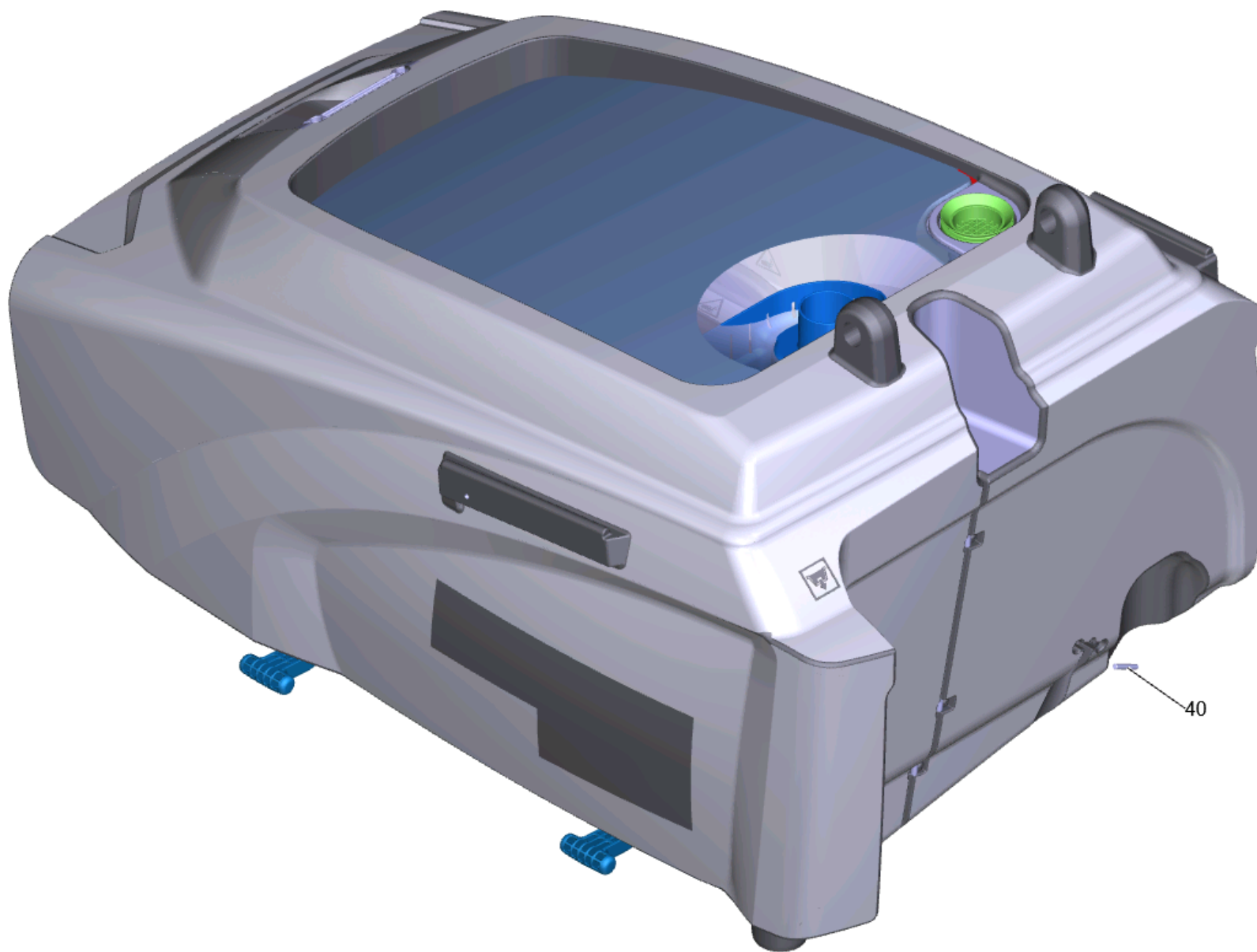

20 Waste water tank complete (4.035-534.0)

POS	Article no.	Description	Quantity	Unit
170	5.035-482.0	Add-on part tank cover	1	PC
40	5.035-672.0	Bolt 5x30	1	PC
70	5.033-416.0	Cover float	1	PC
110	4.035-150.7	Cover tank flushing system complete	1	PC
140	4.035-104.0	Drain hose replacement	1	PC
60	6.641-654.0	Flat gasket 13X20	1	PC
75	5.585-041.3	Float foam stop	1	PC
50	6.632-532.3	Float regulator packaged 600mm	1	PC
141	6.388-713.0	Hose clip	1	PC
120	5.515-266.0	Joint ring fluffing strainer	1	PC
80	6.641-483.0	Locknut PG7	1	PC
160	6.373-343.0	Pipe clamp D 6	4	PC
30	7.303-107.0	Screw 5x16 -10.9-P2R (K-In6Rd)	19	PC
180	7.303-086.0	Screw 5x30 -10.9-R2R (K-In6Rd)	2	PC
100	7.303-110.0	Screw 5x35 -10.9-R2R (In6Rd)	4	PC
150	4.035-105.0	Suction hose replacement	1	PC
90	5.035-610.0	Swivel arm tank	2	PC
130	5.037-591.0	Tank bulk waste yellow	1	PC
20		Vacuum motor complete 3-stufig	1	PC
10	4.035-102.0	Waste water tank replacement	1	PC



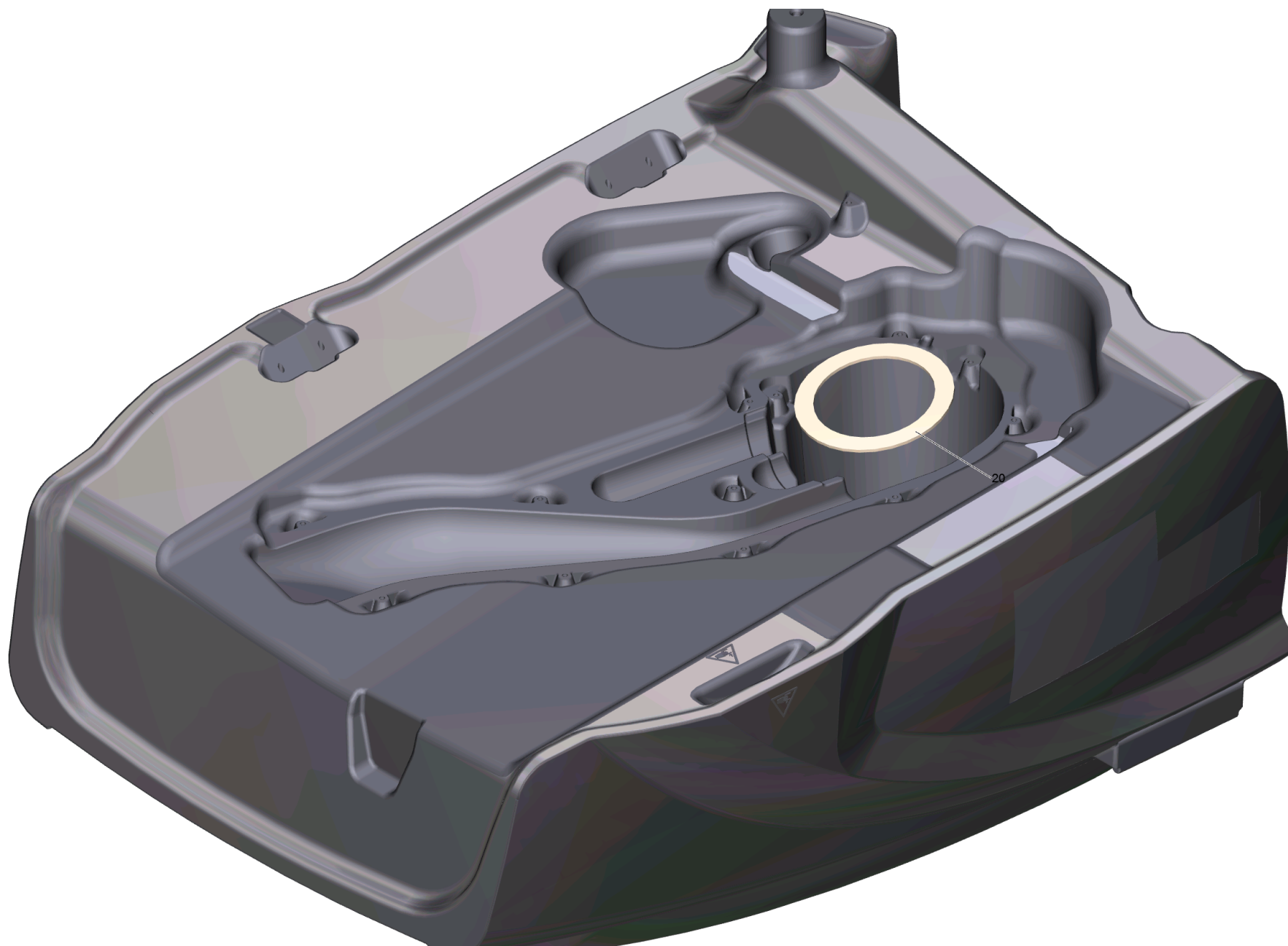

## 10 Waste water tank replacement (4.035-102.0)

---

<b>POS</b>	<b>Article no.</b>	<b>Description</b>	<b>Quantity</b>	<b>Unit</b>
50	5.035-482.0	Add-on part tank cover	1	PC
20	5.036-070.0	Joint ring	1	PC
60	7.303-086.0	Screw 5x30 -10.9-R2R (K-In6Rd)	2	PC

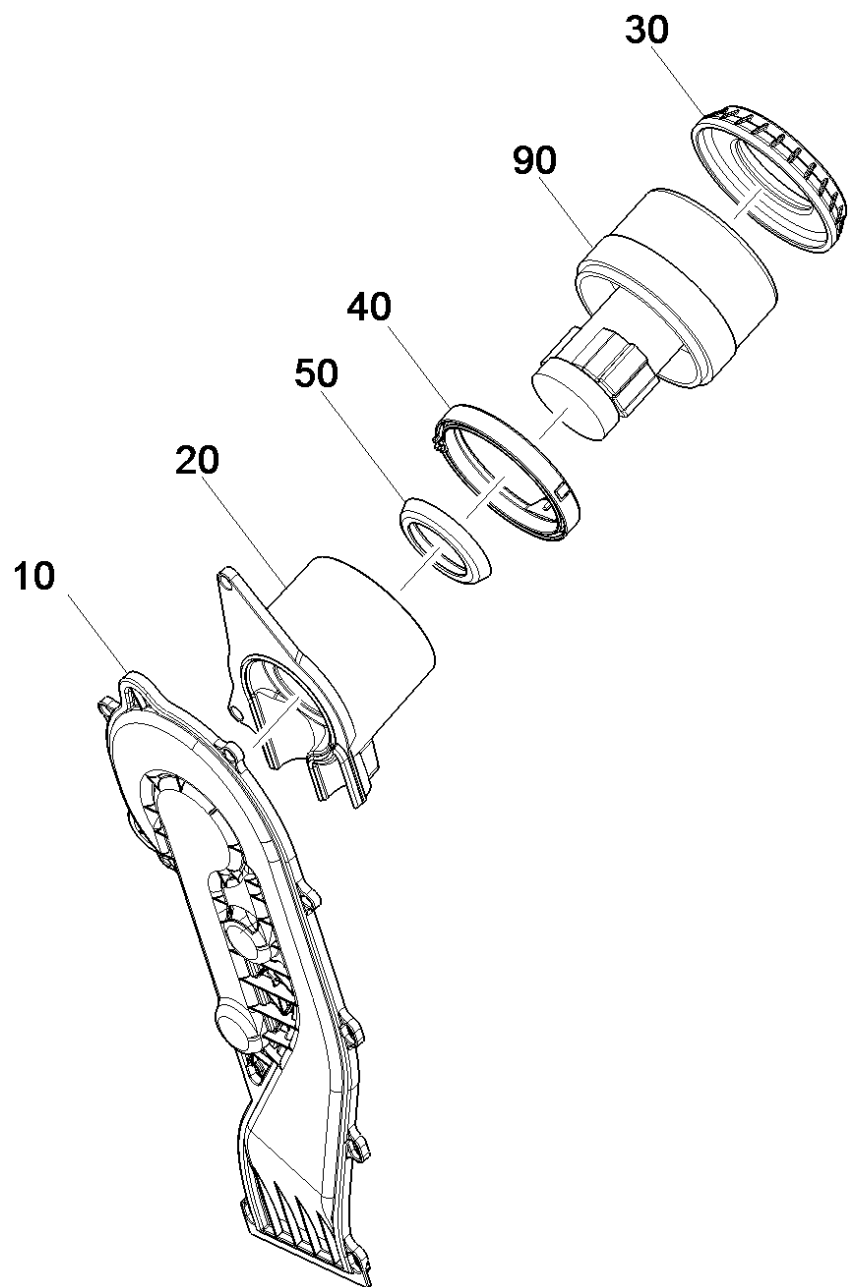

## 20 Vacuum motor complete 3-stufig

---

<b>POS</b>	<b>Article no.</b>	<b>Description</b>	<b>Quantity</b>	<b>Unit</b>
10	5.034-034.0	Air circulation turbine above foamed	1	PC
20	5.034-032.0	Air circulation turbine bottom	1	PC
100	4.034-009.0	Air circulation turbine replacement	1	PC
30	5.035-333.0	Bearing vacuum motor	1	PC
40	5.035-332.0	Joint ring turbine	1	PC
50	5.363-395.0	Seal	1	PC
90	4.035-316.0	Vacuum motor 3-level replacement 36V, 760W	1	PC

90 Vacuum motor 3-level replacement 36V, 760W (4.035-316.0)

---

POS	Article no.	Description	Quantity	Unit
10	6.490-066.0	Carbon brush set	1	PC

---



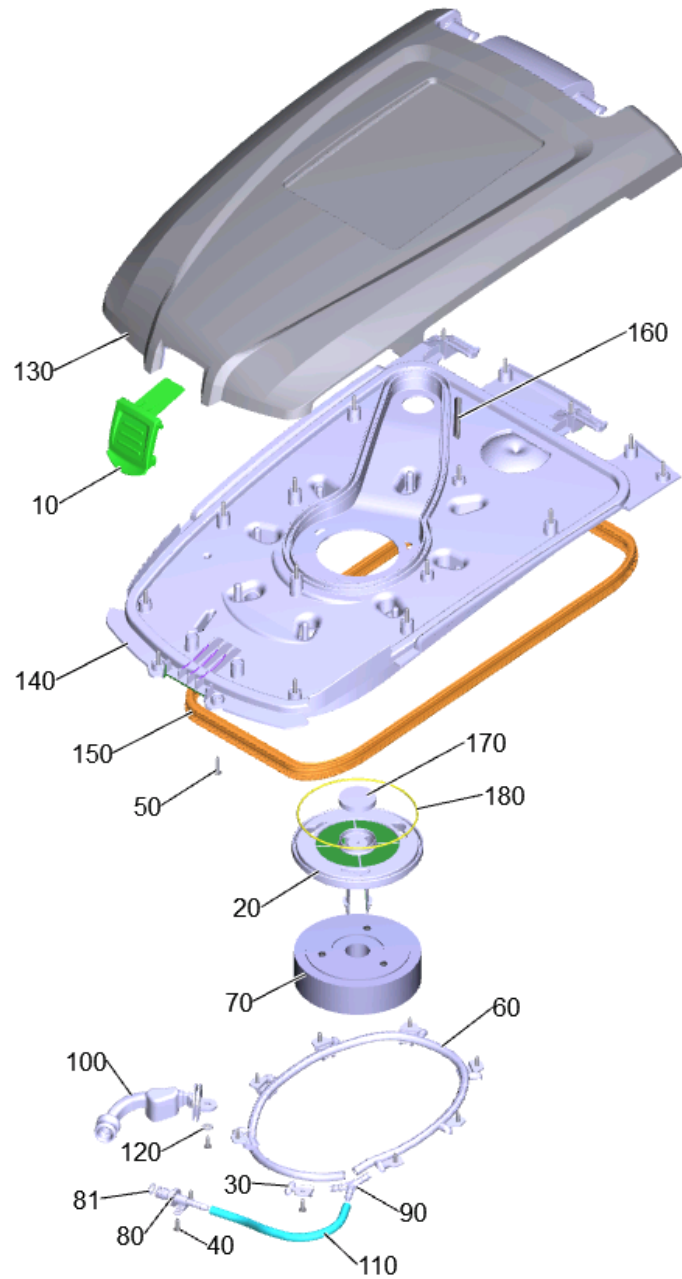

110 Cover tank flushing system complete (4.035-150.7)

POS	Article no.	Description	Quantity	Unit	Foot note text
130	5.035-561.0	Cap of a tank top part B60-80-120	1	PC	
140	5.036-066.0	Cover bottom part foamed B60-80-120	1	PC	
10	5.036-213.0	Cover plate locking part	1	PC	
70	4.035-147.0	Float complete	1	PC	
60	5.035-457.0	Hose	1	PC	
80	5.035-677.0	Hose connection piece	1	PC	
110	6.390-509.0	Hose PVC	1	m	TO ORDER AS CUT GOODS
81	6.362-170.0	O-Ring seal 11,3 X 2,4-NBR 70	1	PC	
170	5.035-835.0	Plug vacuum channel 8mm	1	PC	
100	5.036-949.0	Protecting cap hose coupling yellow	1	PC	
50	7.303-107.0	Screw 5x16 -10.9-P2R (K-In6Rd)	11	PC	
40	7.303-109.0	Screw 5x25 -10.9-R2R (In6Rd)	17	PC	
150	5.042-157.0	Seal 2090mm	1	PC	TO ORDER AS CUT GOODS
160	6.273-196.0	Seal string cellular rubber	1	m	ORDER ACCORDING TO CONSUMPTION
180	6.273-037.0	Seal string cellular rubber 3	1	m	TO ORDER AS CUT GOODS
30	5.035-660.0	Spraying nozzle convex	8	PC	
20	7.777-999.0	Stockpiling discontinued	1	PC	
120	7.312-278.0	Washer 5-200HV-A2E ISO7093-1	1	PC	
90	6.388-761.0	Y-Bushing 8	1	PC	

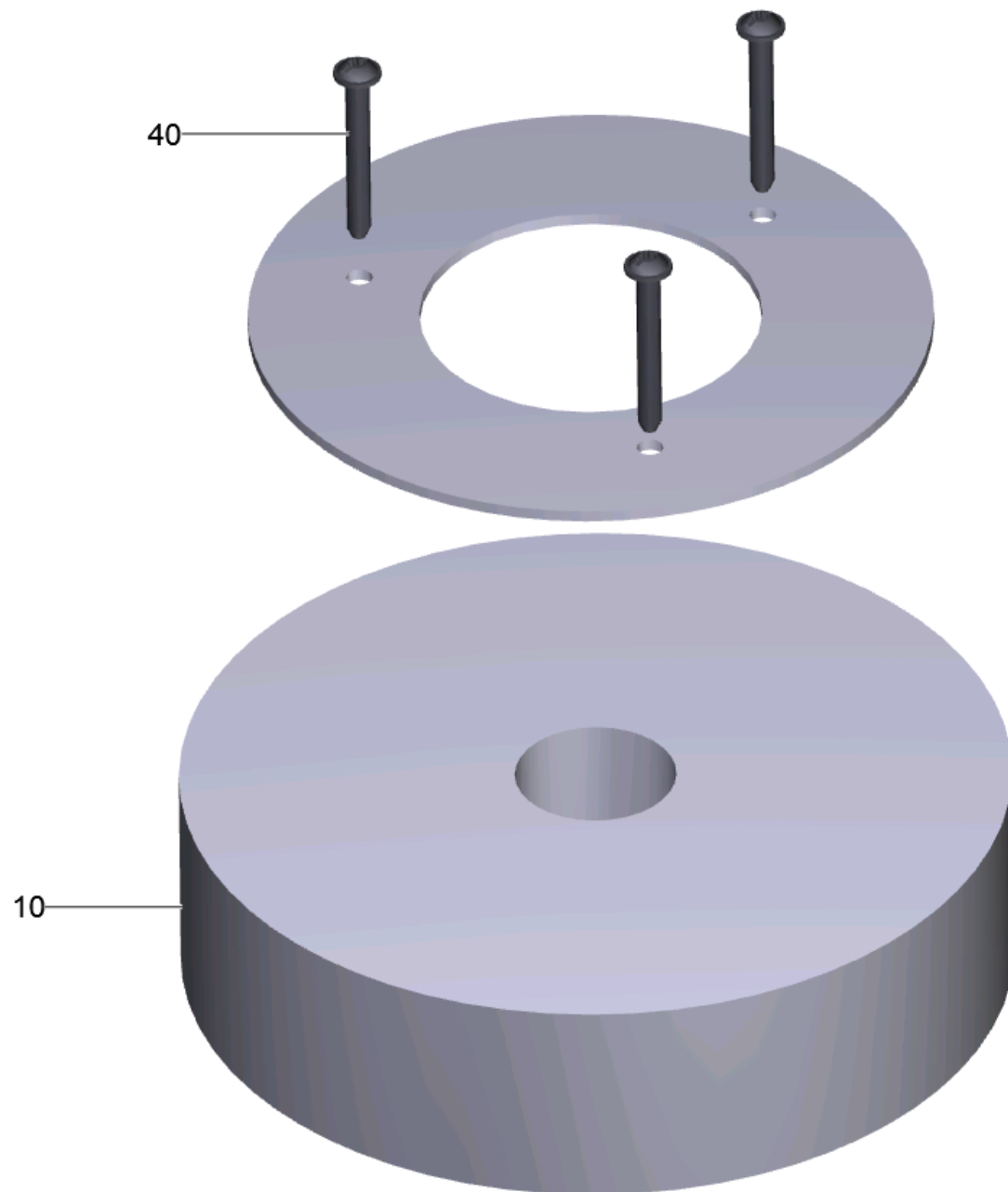

70 Float complete (4.035-147.0)

---

<b>POS</b>	<b>Article no.</b>	<b>Description</b>	<b>Quantity</b>	<b>Unit</b>
10	5.035-117.0	Float B150R	1	PC
40	7.303-118.0	Screw 5x40 -A2-70 (IN6Rd)	3	PC

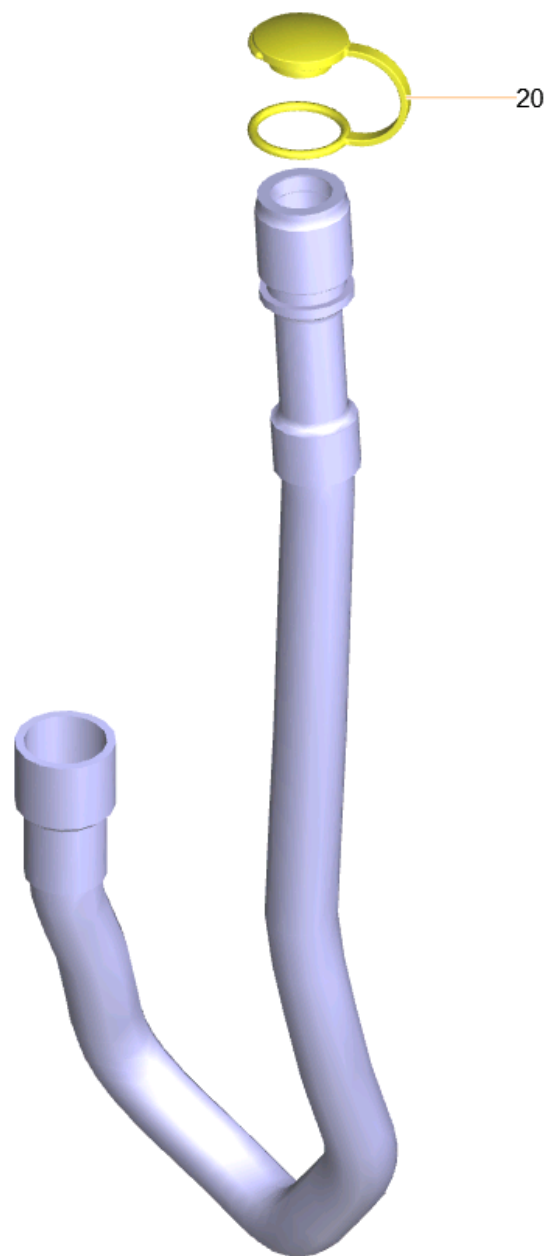

140 Drain hose replacement (4.035-104.0)

---

POS	Article no.	Description	Quantity	Unit
20	5.035-815.0	Cover drain hose oil resistant	1	PC

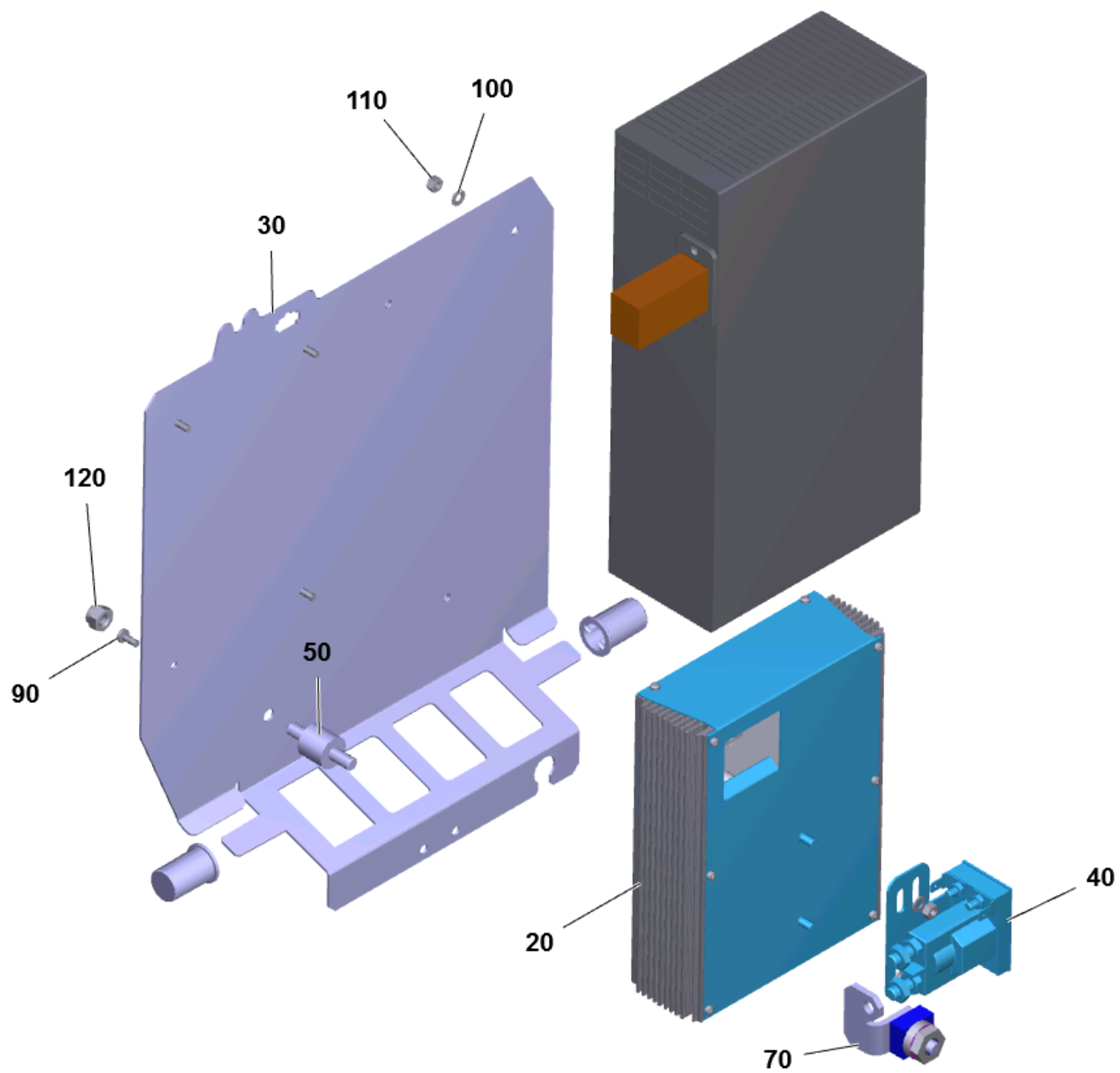

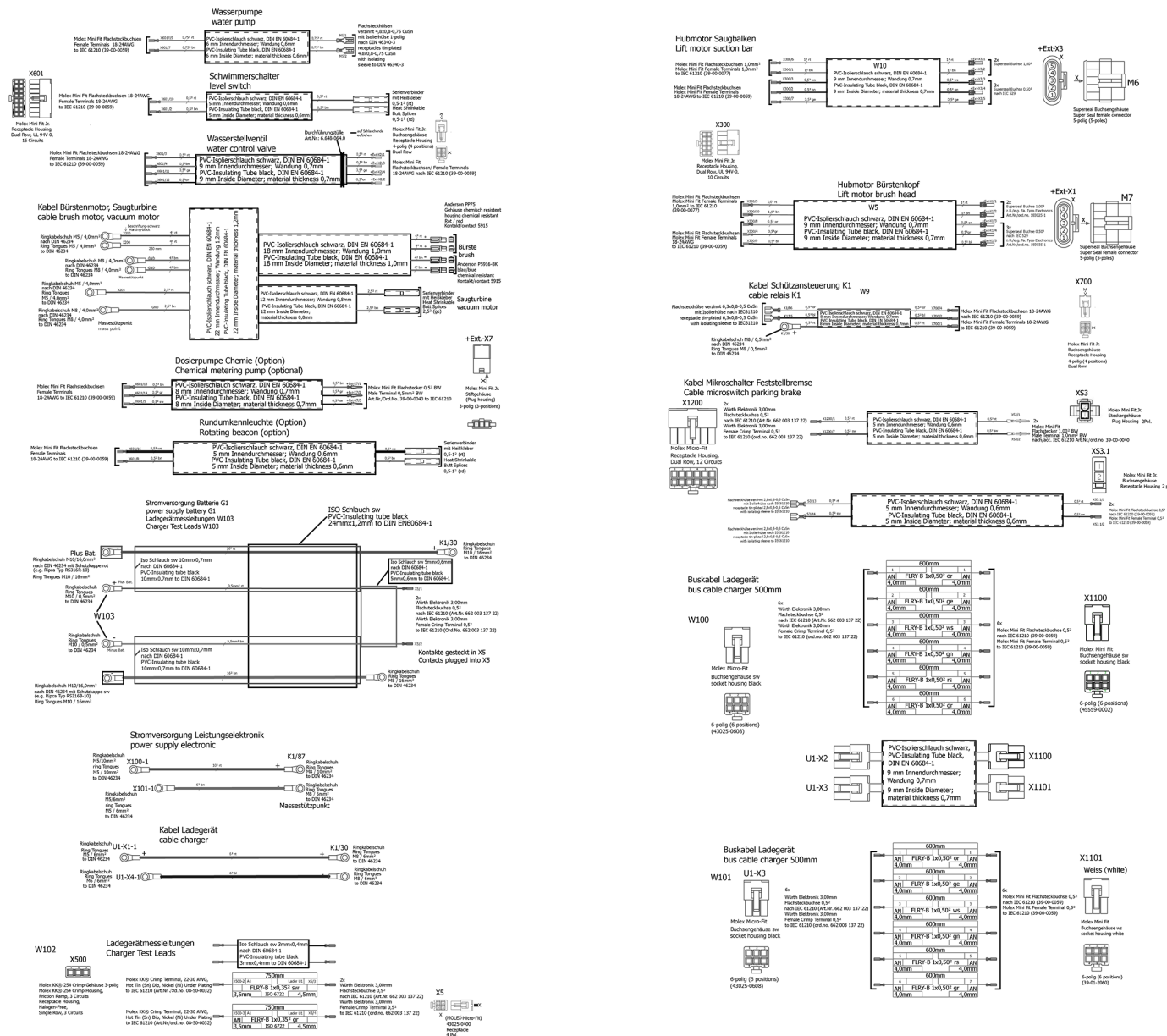



## 20 Electric equipment B120W CAN

POS	Article no.	Description	Quantity	Unit
9010	6.683-625.0	Adapter cable hoisting motor brush-head	1	PC
9000	6.683-624.0	Adapter cable hoisting motor suction bar	1	PC
10	4.823-047.0	Cable harness Super Seal B120W	1	PC
20	4.683-060.0	Electronics control system B120W CAN	1	PC
70	4.035-060.0	Fuse complete	1	PC
110	7.311-002.0	Hexagon nut M5 -6-A2E ISO 4032	2	PC
120	7.311-510.0	Hexagon nut M8-8-A2E ISO 7040	1	PC
50	6.652-033.0	Isolator	1	PC
40	6.633-389.0	Relay 24VDC / 100A	1	PC
90	7.306-057.0	Screw M4x10 -8.8-ZNBHL (In6Rd)	4	PC
30	7.777-999.0	Stockpiling discontinued	1	PC
100	7.312-002.0	Washer 5 -200HV-A3E ISO 7089	2	PC

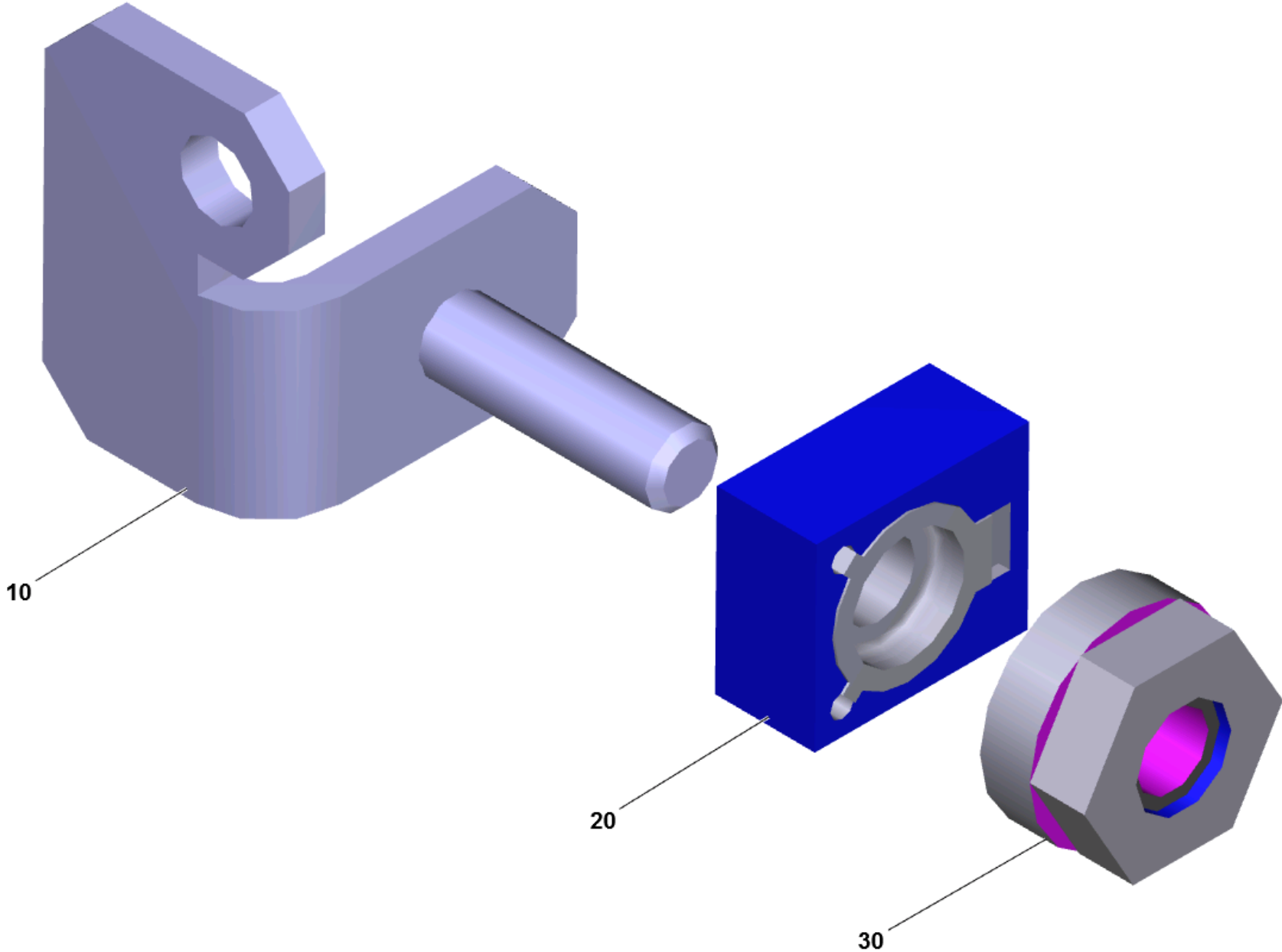

70 Fuse complete (4.035-060.0)

---

<b>POS</b>	<b>Article no.</b>	<b>Description</b>	<b>Quantity</b>	<b>Unit</b>
10	5.035-119.0	Angle fuse control system B120W	1	PC
20	6.644-360.0	Fuse 125A, 58VDC	1	PC
30	6.644-348.0	Nut with flange	1	PC

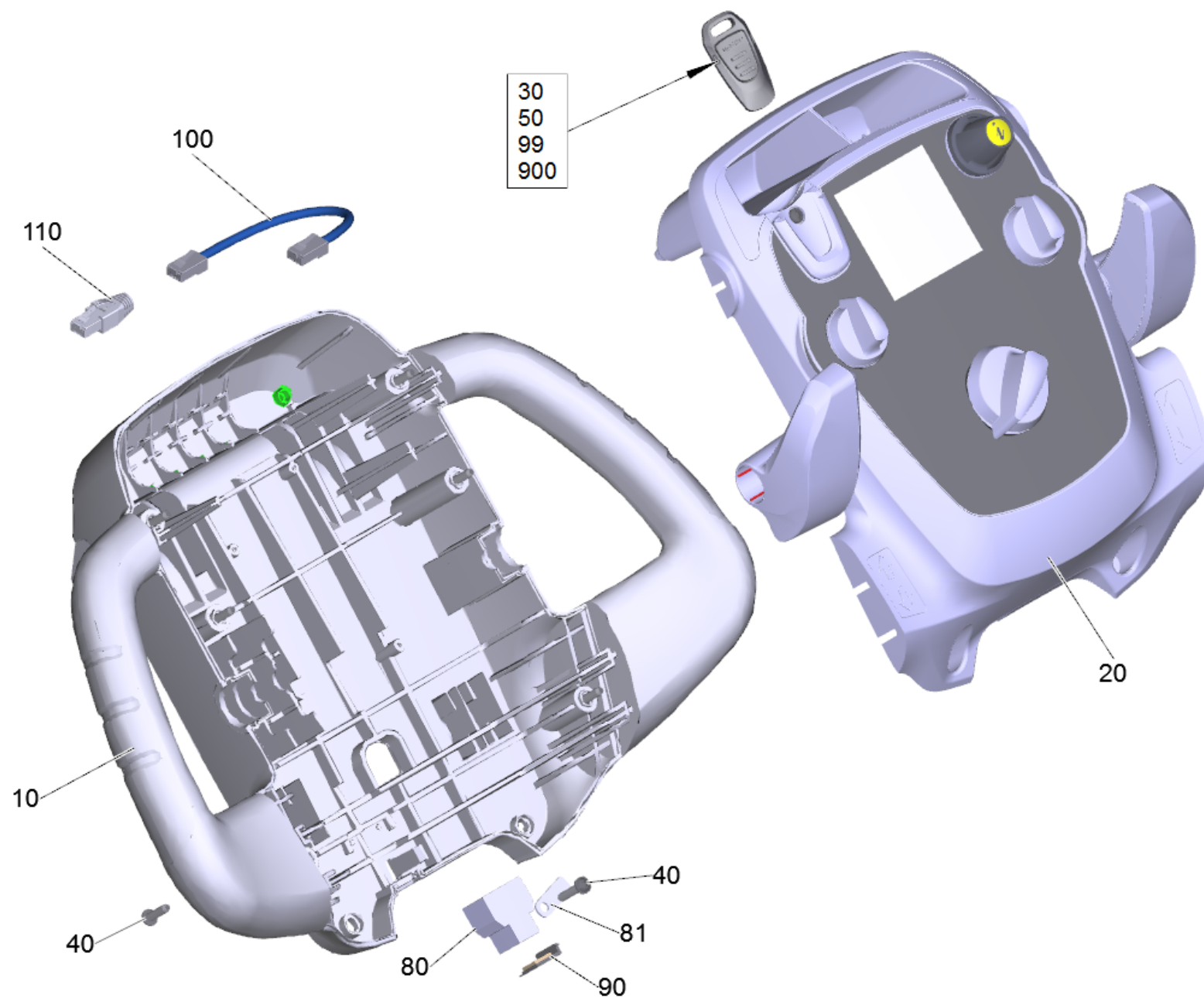

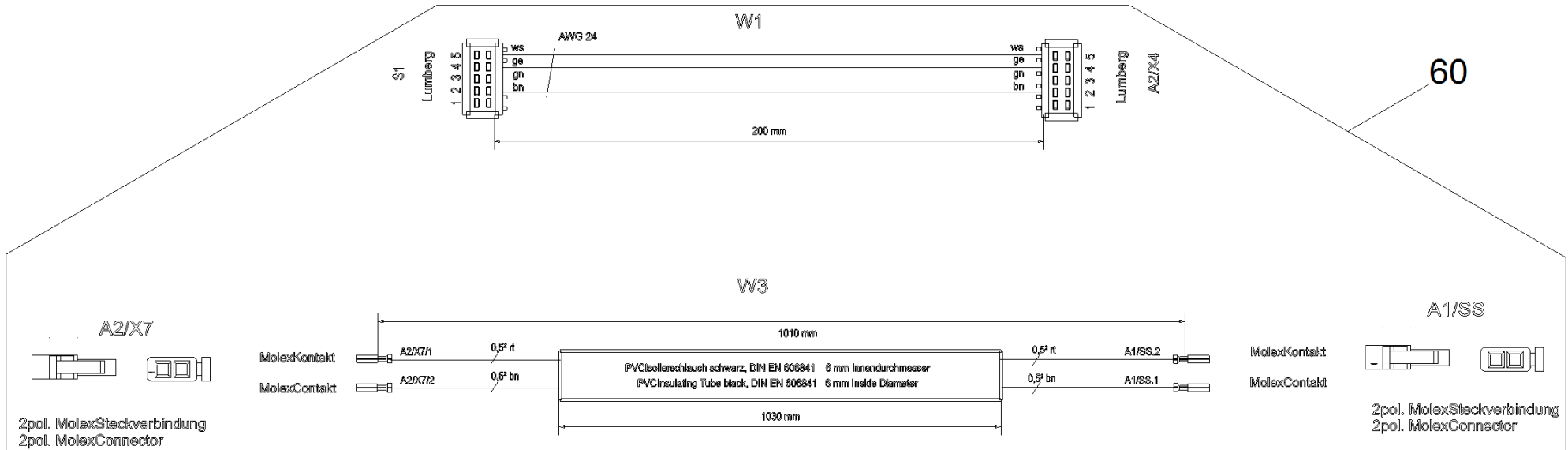

220 Control panel complete B 120 W (4.035-073.0)

POS	Article no.	Description	Quantity	Unit	Foot note text
110	6.640-751.0	Adapter plug at the Y CAN	1	PC	
80	6.330-111.0	Adapter RJ45 Y-Splitter	1	PC	
100	6.882-000.0	Cable blue Patch	1	PC	
60	4.035-431.0	Cable harness control panel replacement	1	PC	
20	4.035-072.0	Covering cap control panel B 120 W	1	PC	
10	5.035-219.3	Housing bottom part control panel packed	1	PC	
50	5.035-348.0	Key grey KIK	1	PC	
99	5.035-337.0	Key red KIK	1	PC	
900	4.035-076.0	Key white KIK	1	PC	
30	5.035-344.0	Key yellow KIK	1	PC	
81	5.035-196.0	Plate stiffener	1	PC	VERSION 2
90	5.033-829.0	Rubber stopper control panel	1	PC	
40	7.303-108.0	Screw 5x20 -10.9-R2R (In6Rd)	7	PC	
900	4.035-064.0	Set key white KIK	1	PC	SET WITH 5 PIECES
900	4.035-408.0	Set key yellow KIK	1	PC	SET WITH 5 PIECES

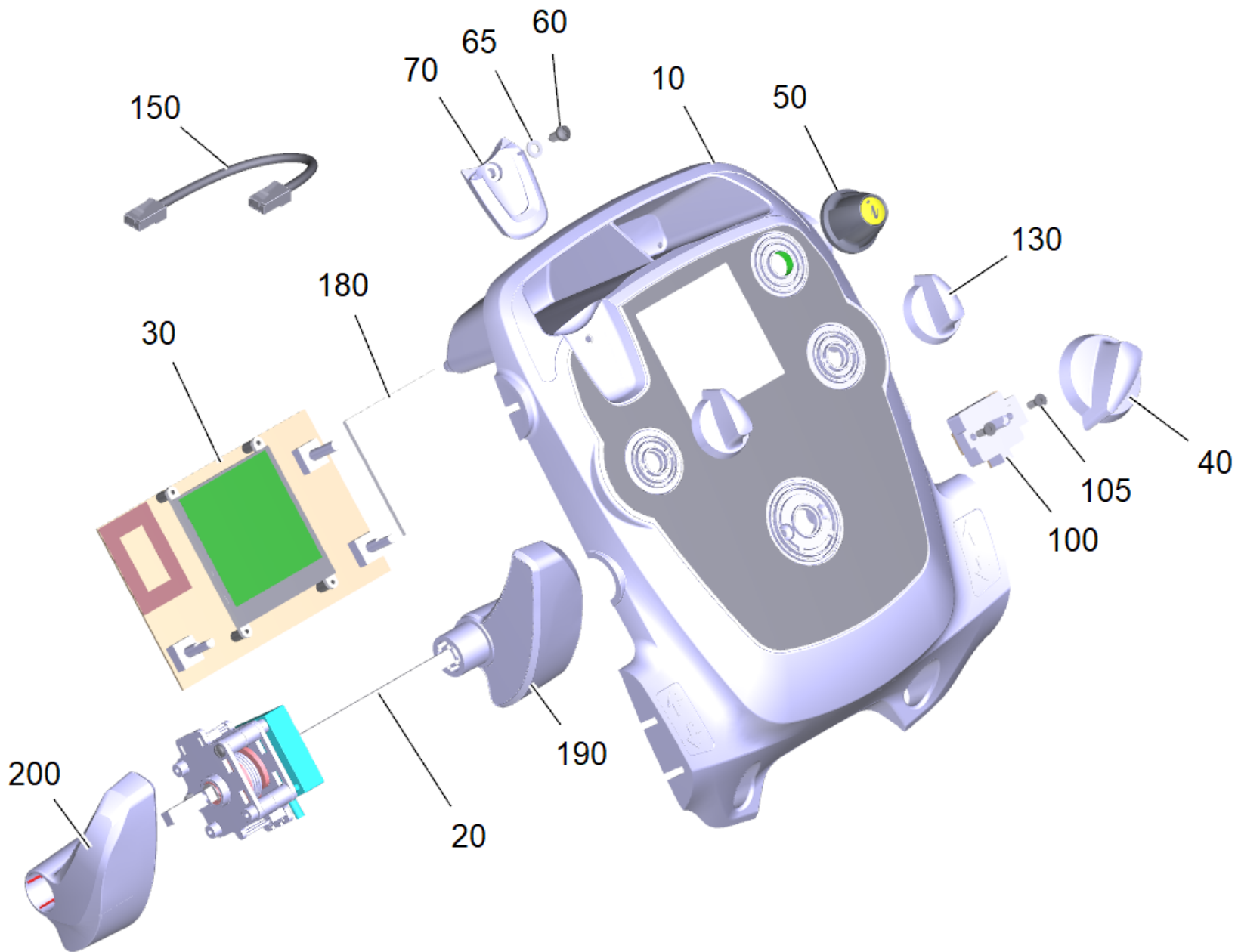

20 Covering cap control panel B 120 W (4.035-072.0)

POS	Article no.	Description	Quantity	Unit
150	6.649-933.3	Cable packaged Patch	1	PC
30	4.035-202.0	Circuit board for replacement B 80-120	1	PC
105	7.305-036.0	Countersunk screw M4x12 -A2-70-s (In6Rd)	2	PC
10	4.035-106.0	Covering cap control panel set	1	PC
70	5.035-343.0	Guide key	1	PC
50	5.321-750.0	Handhold info panel	1	PC
40	4.035-608.0	Handhold operational concept complete	1	PC
180	5.035-620.0	Plate display perspex	1	PC
130	5.035-437.0	Rotary controller	2	PC
60	7.303-274.0	Screw 5x12 -A2-70 (In6Rd)	1	PC
100	6.630-476.3	Switch program selection packaged	1	PC
200	4.035-496.0	Tachograph left complete	1	PC
190	4.035-495.0	Tachograph right complete	1	PC
20	4.035-002.0	Tachograph set	1	PC
65	7.312-052.0	Washer 5 -A2 ISO 7089	1	PC



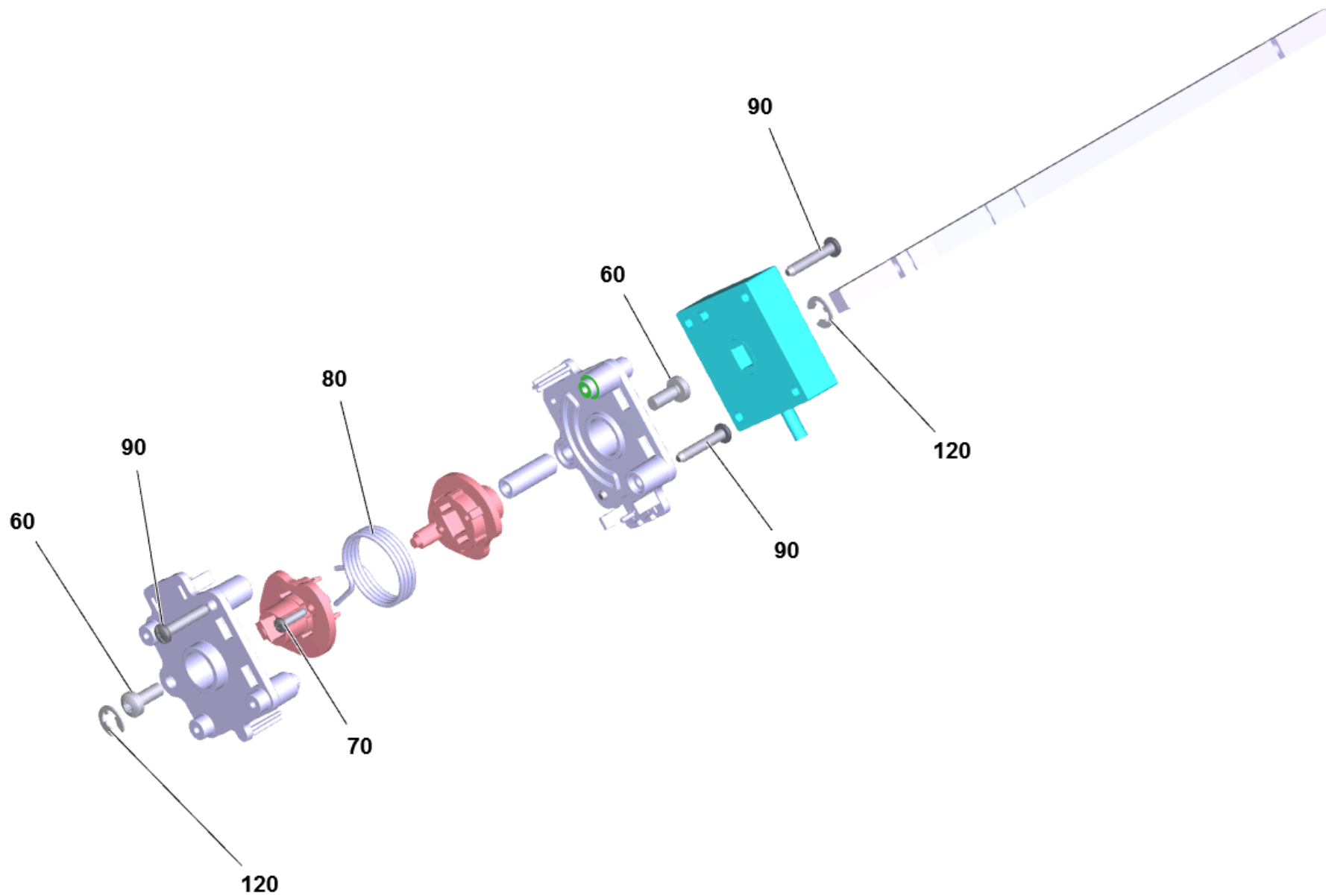

20 Tachograph set (4.035-002.0)

---

POS	Article no.	Description	Quantity	Unit
120	7.343-201.0	Lock washer 6-FST-PHR DIN 6799	2	PC
70	6.303-557.0	Screw 3x12 Kombitorx T8	2	PC
90	7.303-096.0	Screw 4x22-ST-10.9-R2R (IN6RD)	4	PC
60	7.306-394.0	Screw M5x12 -8.8-ZNBHL ISO 14583	2	PC
80	6.330-441.0	Torsion spring tachograph	1	PC

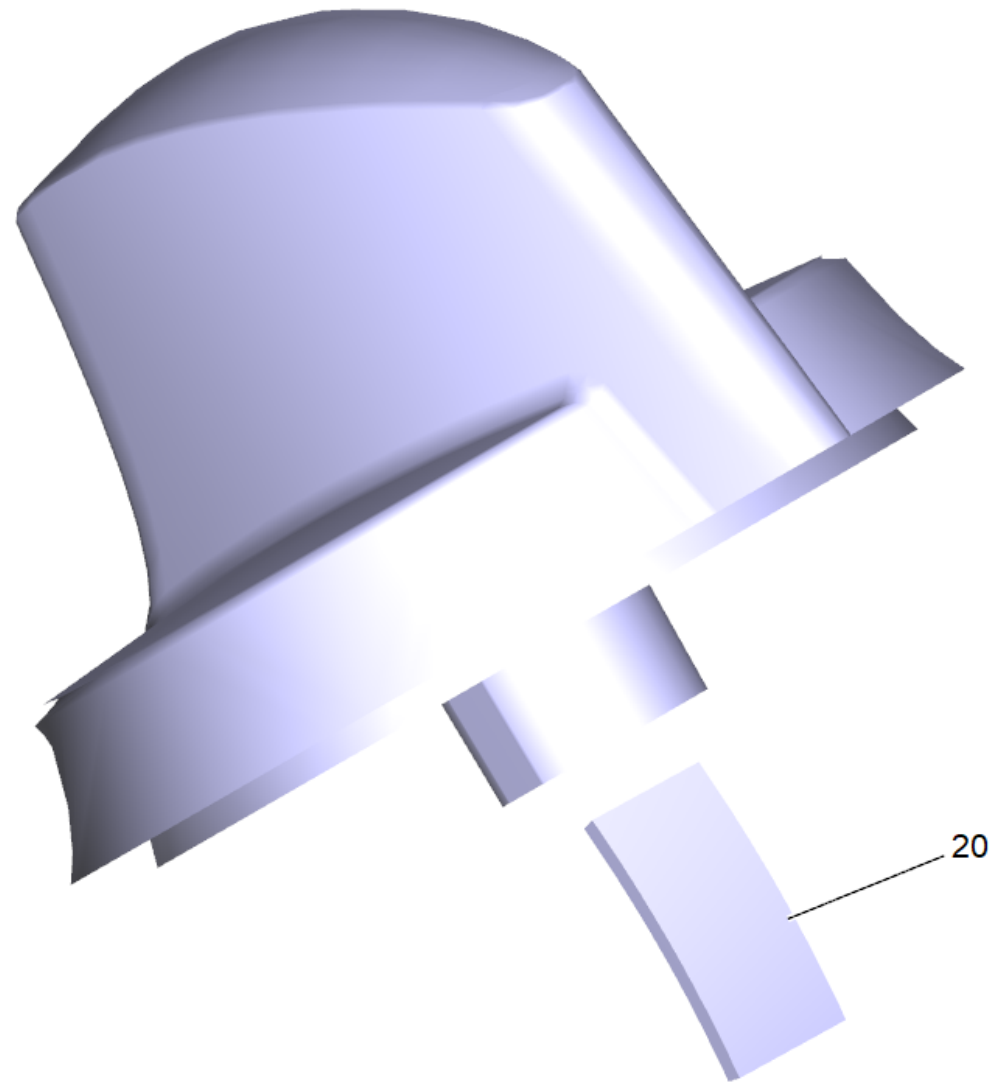

40 Handhold operational concept complete (4.035-608.0)

---

<b>POS</b>	<b>Article no.</b>	<b>Description</b>	<b>Quantity</b>	<b>Unit</b>
20	6.313-014.0	Spring element	1	PC

---

900 Set key yellow KIK (4.035-408.0)

---

<b>POS</b>	<b>Article no.</b>	<b>Description</b>	<b>Quantity</b>	<b>Unit</b>
10	5.035-344.0	Key yellow KIK	5	PC

---

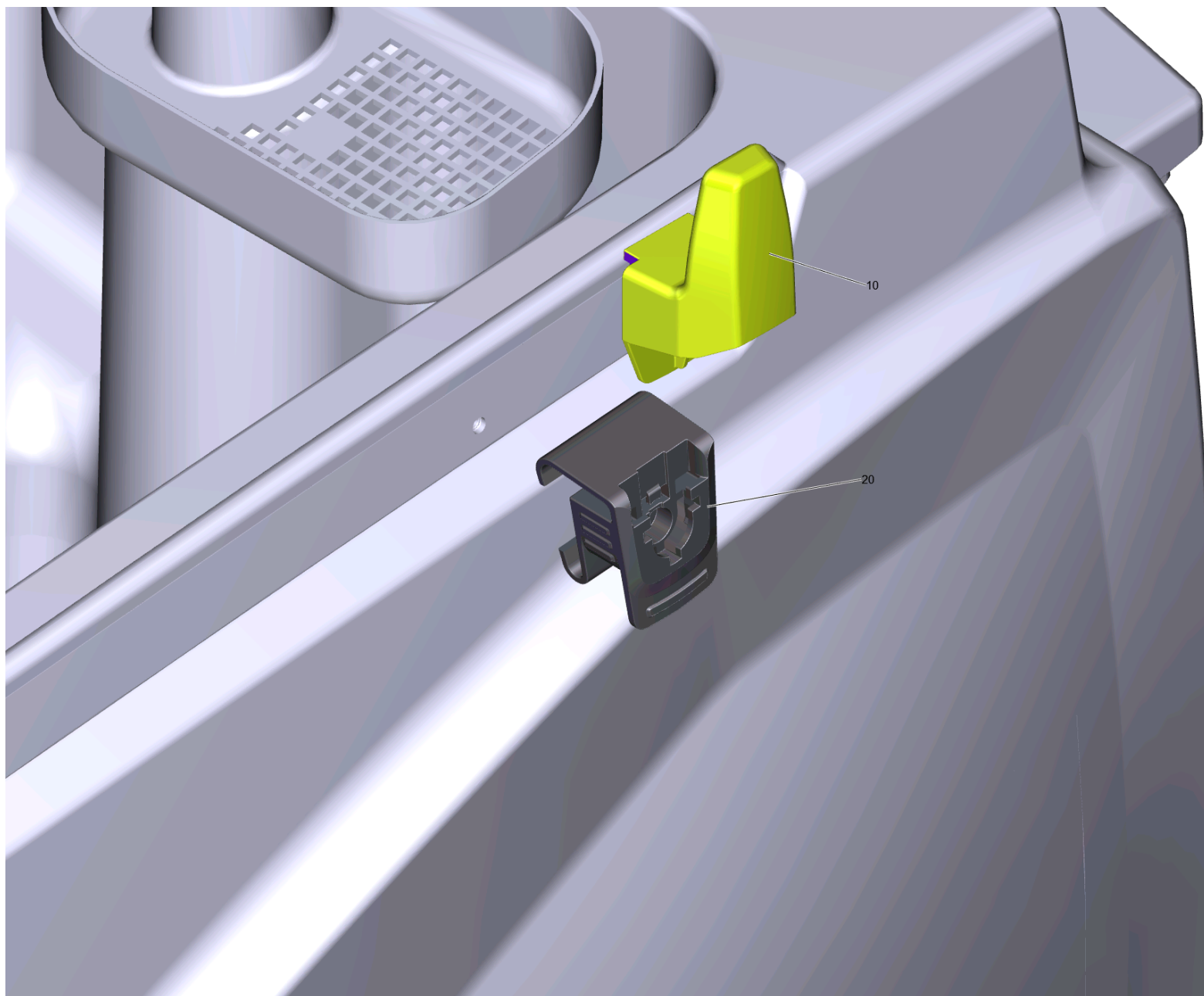

9000 Set universal hook (4.070-075.0)

---

<b>POS</b>	<b>Article no.</b>	<b>Description</b>	<b>Quantity</b>	<b>Unit</b>
20	5.035-488.0	Adapter Homebase	1	PC
10	5.037-360.0	Hook Puzzi Home Base	1	PC

9510 Battery kit Gel 6x 6V/180Ah (2.815-104.0)

---

POS	Article no.	Description	Quantity	Unit
10	6.654-124.0	Battery 6V180AH	6	PC



9511 Mounting kit battery kit (2.638-103.0)

POS	Article no.	Description	Quantity	Unit
50	6.035-033.0	Battery clamp negative M10	1	PC
40	6.035-032.0	Battery clamp positiv M10	1	PC
10	6.651-903.0	Cable battery 25 mm <sup>2</sup> . 320mm	5	PC
20	5.035-001.0	Holder battery	2	PC
30	7.303-107.0	Screw 5x16 -10.9-P2R (K-In6Rd)	4	PC
70	7.313-005.0	Spring washer B10-FSt-A3E DIN 127	2	PC
60	7.312-005.0	Washer 10-200HV-A3E ISO 7089	2	PC

9521 Mounting kit battery kit (2.638-103.0)

POS	Article no.	Description	Quantity	Unit
50	6.035-033.0	Battery clamp negative M10	1	PC
40	6.035-032.0	Battery clamp positiv M10	1	PC
10	6.651-903.0	Cable battery 25 mm <sup>2</sup> . 320mm	5	PC
20	5.035-001.0	Holder battery	2	PC
30	7.303-107.0	Screw 5x16 -10.9-P2R (K-In6Rd)	4	PC
70	7.313-005.0	Spring washer B10-FSt-A3E DIN 127	2	PC
60	7.312-005.0	Washer 10-200HV-A3E ISO 7089	2	PC

9531 Mounting kit battery kit (2.638-173.0)

---

<b>POS</b>	<b>Article no.</b>	<b>Description</b>	<b>Quantity</b>	<b>Unit</b>
10	6.651-903.0	Cable battery 25 mm <sup>2</sup> . 320mm	5	PC
20	5.035-073.0	Distance holder 90x185x400	1	PC

9540 Battery kit Gel 6x 6V/240Ah (2.815-105.0)

---

<b>POS</b>	<b>Article no.</b>	<b>Description</b>	<b>Quantity</b>	<b>Unit</b>
10	6.654-119.0	Battery 6V 240 AH	6	PC

---

## 9541 Mounting kit battery kit (2.638-142.0)

---

POS	Article no.	Description	Quantity	Unit
40	6.035-033.0	Battery clamp negative M10	1	PC
30	6.035-032.0	Battery clamp positiv M10	1	PC
10	6.651-903.0	Cable battery 25 mm <sup>2</sup> . 320mm	5	PC
60	7.313-005.0	Spring washer B10-FSt-A3E DIN 127	2	PC
50	7.312-005.0	Washer 10-200HV-A3E ISO 7089	2	PC

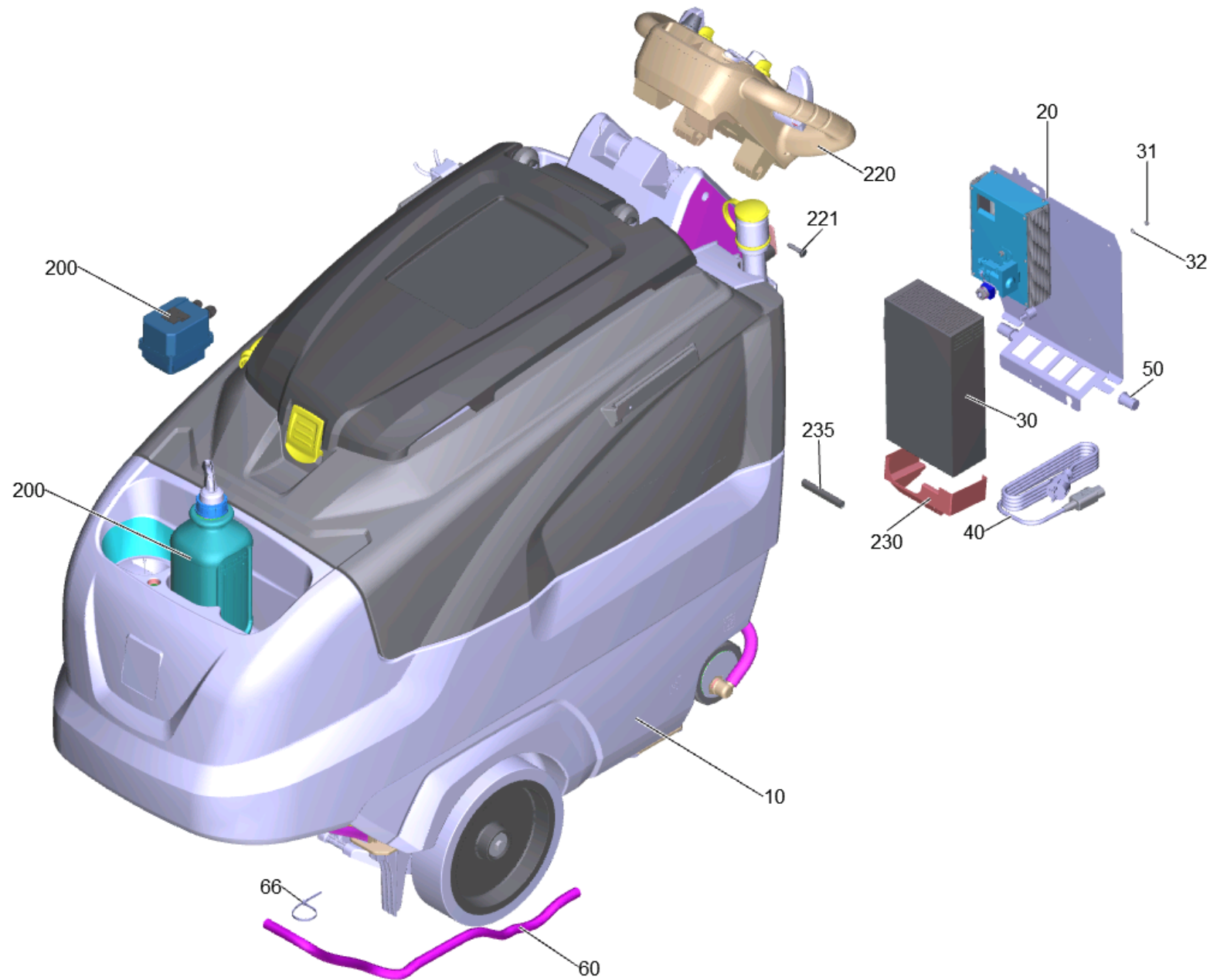

110 B 120 W Bp Dose (2.005-002.7)

POS	Article no.	Description	Quantity	Unit
10		Basic machinery B120W	1	PC
30	4.035-110.0	Battery charger only for replacement	1	PC
9510	2.815-098.0	Battery kit AGM 6x 6V/170Ah	1	SET
9520	2.815-114.0	Battery kit AGM 6x 6V/285Ah	1	PC
9500	2.815-104.0	Battery kit Gel 6x 6V/180Ah	1	SET
9530	2.815-105.0	Battery kit Gel 6x 6V/240Ah	1	SET
50	5.035-450.0	Bearing bush electronics	2	PC
66	6.641-474.0	Cable tape 8-210	4	PC
220	4.035-073.0	Control panel complete B 120 W	1	PC
235	6.368-089.0	Edge protection	1	m
20		Electric equipment B120W CAN	1	PC
31	7.311-002.0	Hexagon nut M5 -6-A2E ISO 4032	3	PC
9501	2.638-103.0	Mounting kit battery kit	1	PC
9511	2.638-103.0	Mounting kit battery kit	1	PC
9521	2.638-173.0	Mounting kit battery kit	1	PC
9531	2.638-142.0	Mounting kit battery kit	1	PC
40	4.035-148.0	Power cable replacement	1	PC
200		RM tin B120W	1	PC
221	6.303-315.0	Screw 8 x 35	4	PC
9000	4.070-075.0	Set universal hook	1	PC
230	5.035-223.0	Sheet metal component splash guard	1	PC
60	6.390-892.0	Spiral hose NW12	2	m
32	7.312-002.0	Washer 5 -200HV-A3E ISO 7089	3	PC

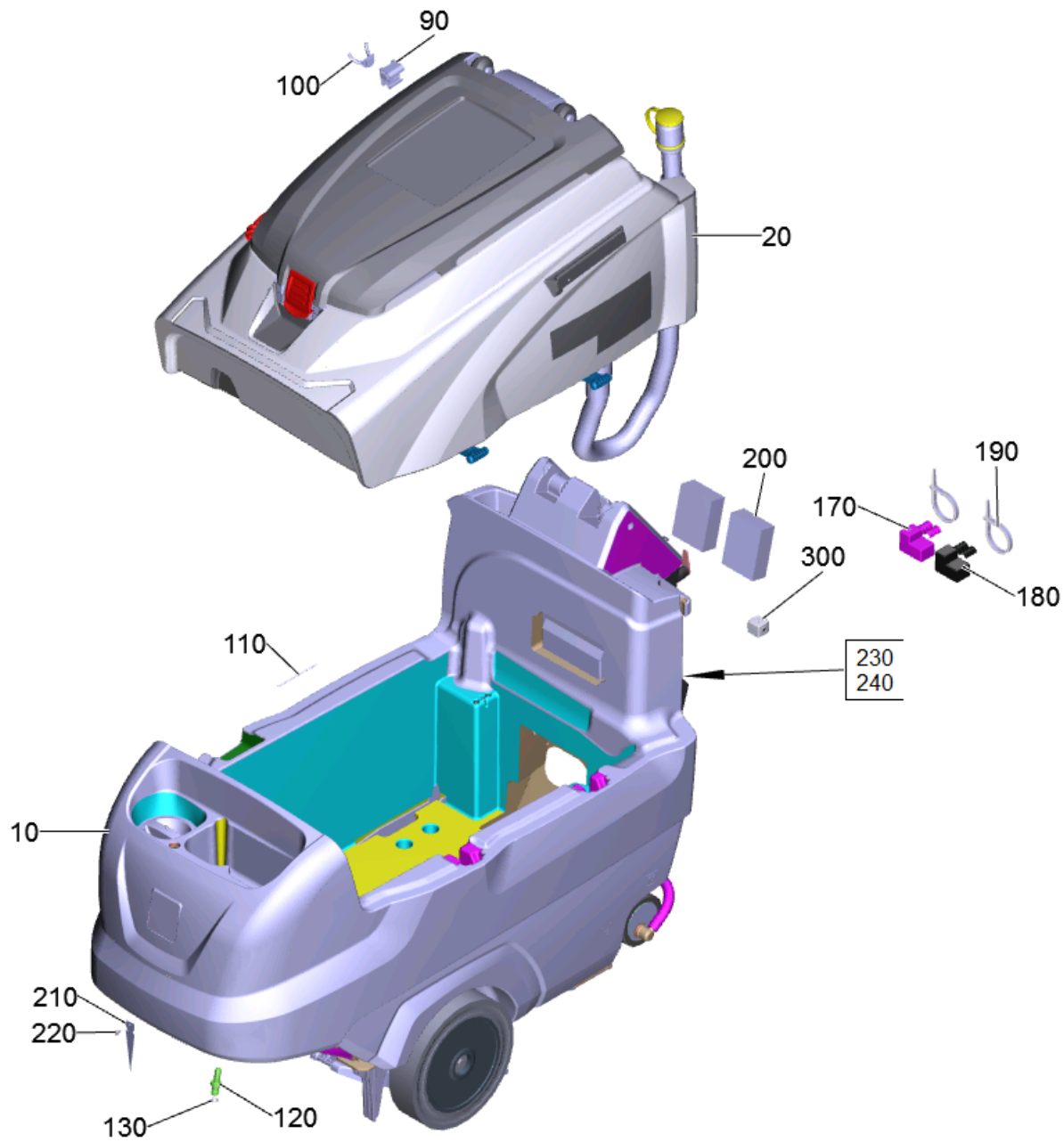



## 10 Basic machinery B120W

POS	Article no.	Description	Quantity	Unit	Foot note text
90	5.035-488.0	Adapter Homebase	1	PC	
190	6.641-463.0	Cable tape	1	PC	
110	7.432-096.0	Chain G3x26-24 -1.4401 DIN 5685-1	1	PC	
170	5.035-239.0	Covering cap battery terminal +	1	PC	
180	5.035-240.0	Covering cap battery terminal -	1	PC	
100	6.980-077.0	Double hook	1	PC	
300	6.574-216.0	Ferrite core	1	PC	
10		Fresh water tank complete B120	1	PC	
210	6.600-265.0	Grounding tongue	1	PC	
120	5.443-375.0	Hose stem	1	PC	
130	6.362-170.0	O-Ring seal 11,3 X 2,4-NBR 70	1	PC	
230	6.273-090.0	Sealing tape 13x3	2	m	TO ORDER AS CUT GOODS
240	6.273-090.0	Sealing tape 13x3	1	m	TO ORDER AS CUT GOODS
220	7.303-075.0	Sheet metal screw ST4,8X 9,5-ST-P2R (IN6RD)	1	PC	
200	5.673-189.0	Splash guard mat	2	PC	
20	4.035-534.0	Waste water tank complete	1	PC	

10 Fresh water tank complete B120

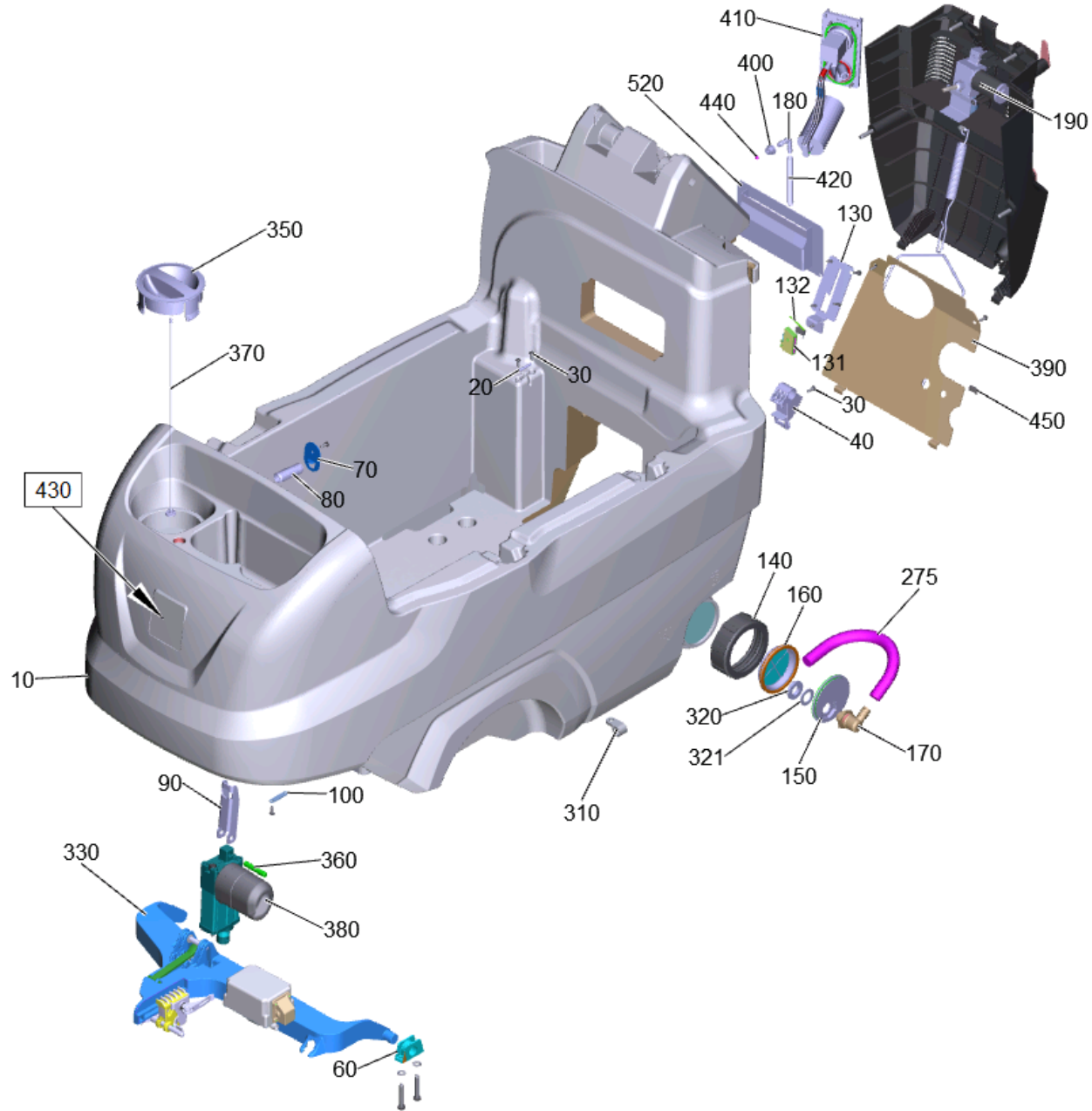

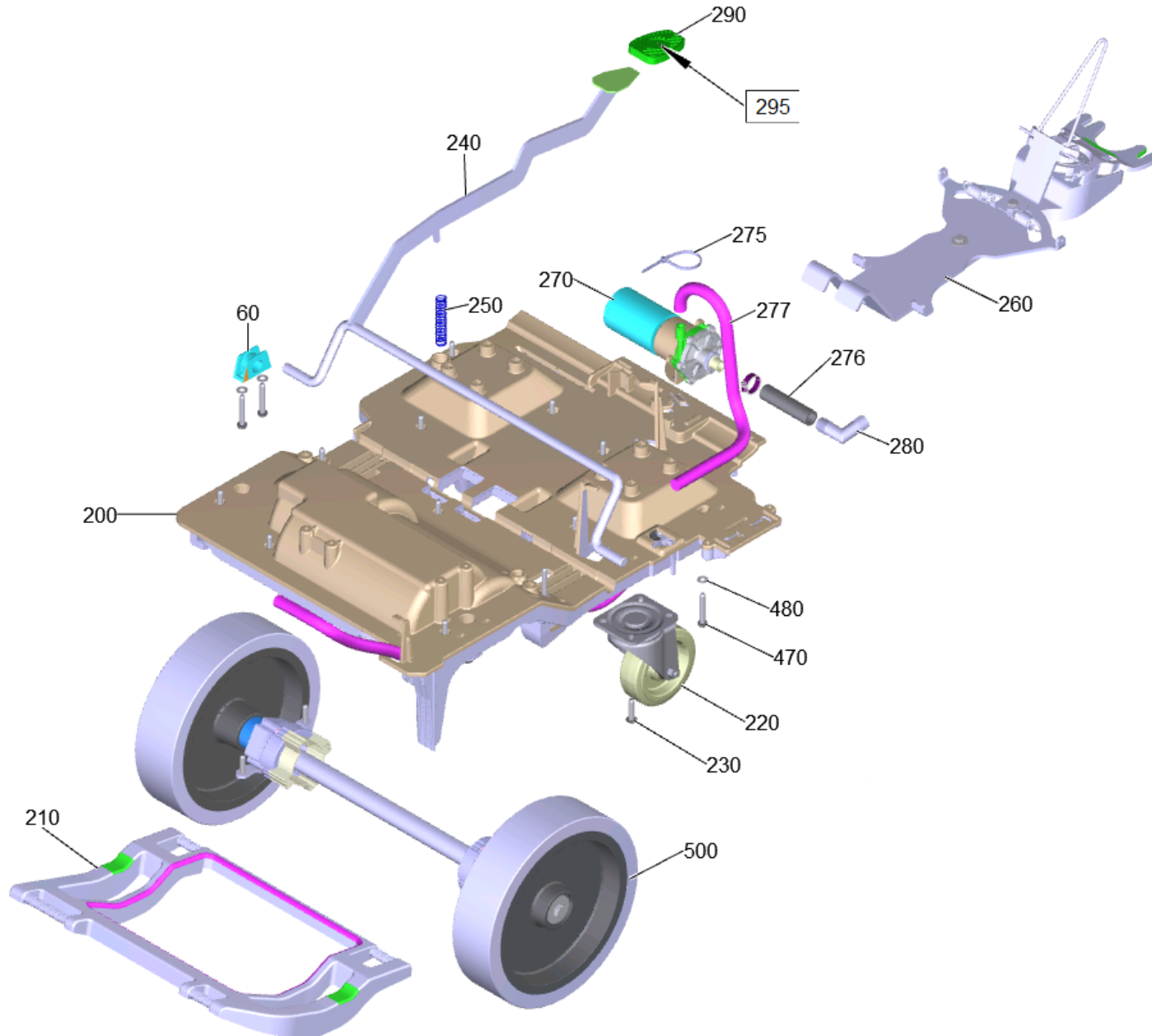

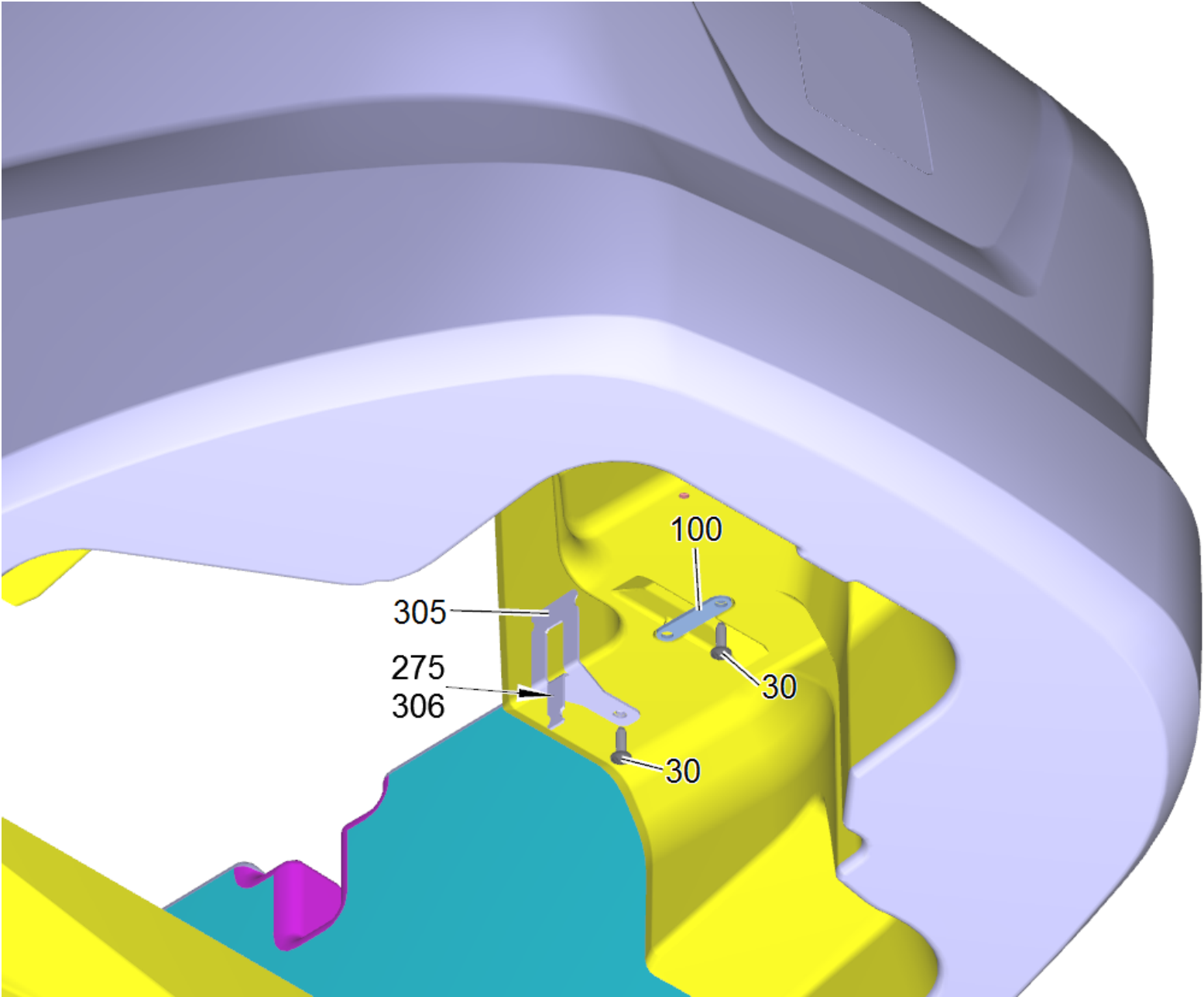

10 Fresh water tank complete B120

POS	Article no.	Description	Quantity	Unit	Remark	Foot note text
320	6.310-004.0	"Hexagon nut G 1/2""	1	PC		
40	5.035-433.0	Adapter	2	PC		
170	6.395-163.3	Angle bushing G1-2	1	PC		
410	4.035-345.0	Auto-Fill-In	1	PC		
60	5.035-576.0	Bearing sleeve	2	PC		
90	5.035-051.0	Bearing support hoisting motor B120W	1	PC		
20	5.035-672.0	Bolt 5x30	1	PC		
360	5.317-185.0	Bolt bearing rocker SWS BR	1	PC		
275	6.641-464.0	Cable tie	4	PC		
306	6.649-038.0	Cable tie 2,5x100	2	PC		
220	6.435-878.0	Castor	2	PC		
290	6.321-046.0	Coating pedal	1	PC		
210	5.035-577.0	Connecting rod B60-80-120	1	PC		
350	5.034-099.0	Cover fresh water metering RM	1	PC		
140	5.035-341.0	Cover fresh water tank discharge	1	PC		
190	4.035-052.0	Covering cap rear complete B120W	1	PC		
390	5.035-963.0	Cover plate pump	1	PC		
450	6.368-089.0	Edge protection	1	m		TO ORDER AS CUT GOODS
280	6.388-626.0	Elbow connector	1	PC		
180	6.391-913.0	Elbow nipple	2	PC		
160	5.035-376.3	Filter discharge	1	PC		
200	5.035-873.0	Frame B 120	1	PC		
10	4.035-101.0	Fresh water tank replacement	1	PC		
500	4.035-536.0	Gear complete	1	PC		
380	4.035-552.0	Hoisting motor brush-head replacement	1	PC	Superseal	VERSION 2
150	5.035-342.0	Hose connection fresh water discharge	1	PC		
276	6.390-324.0	Hose DN16	1	m		TO ORDER AS CUT GOODS
277	6.390-324.0	Hose DN16	1	m		
420	5.035-678.0	Hose level indicator	1	PC		
131	5.060-998.0	Housing micro switch	1	PC		
295	5.035-758.0	Label pedal	1	PC		

10 Fresh water tank complete B120

POS	Article no.	Description	Quantity	Unit	Remark	Foot note text
430	5.394-081.3	Label signet gel 78x86 packed	1	PC		
240	4.035-535.0	Lever brake	1	PC		
130	5.035-047.0	Locking plate parking brake B120W	1	PC		
132	6.630-331.0	Micro switch	1	PC		
370	5.035-358.3	Mounting rope cover fresh water tank packed	1	PC		
310	6.373-670.0	Pipe clamp	1	PC		
305	5.013-321.0	Plate plug SuperSeal B120	1	PC		VERSION 2
270	4.540-032.3	Pump fresh water 3/4"	1	PC		
70	5.035-805.0	Retaining plate hoisting motor B 80-120	1	PC		
100	5.035-643.0	Retaining plate strain relief	1	PC		
30	7.303-107.0	Screw 5x16 -10.9-P2R (K-In6Rd)	16	PC		
230	6.303-315.0	Screw 8 x 35	8	PC		
470	7.303-275.0	Screw 8x50-10.9-A3E (In6Rd)	16	PC		
321	5.515-253.0	Seal D34	1	PC		
520	4.035-140.0	Sheet metal component splash guard compl	1	PC		
440	6.035-072.0	Sphere level indicator D6	1	PC		
250	5.333-020.0	Spring	1	PC		
380	7.777-999.0	Stockpiling discontinued	1	PC		VERSION 1
260	4.035-014.0	Suction bar lifting complete	1	PC		
330	4.035-532.0	Suspension brush-head complete B120W	1	PC		
80	5.035-646.0	Tube hoisting motor	1	PC		
480	7.312-017.0	Washer 8-A2 ISO 7089	16	PC		
400	5.035-608.0	Wire protecting sleeve	2	PC		

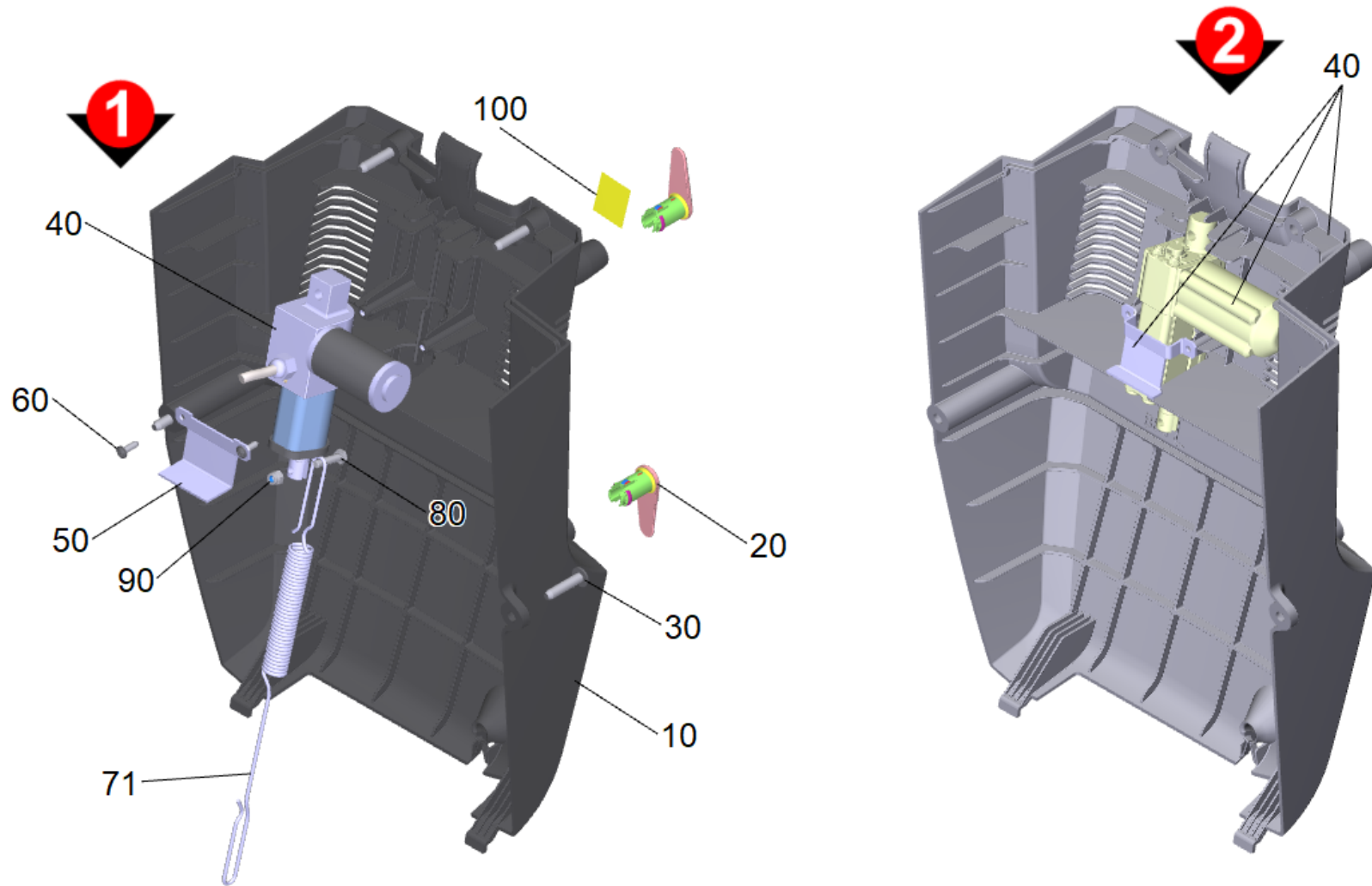

190 Covering cap rear complete B120W (4.035-052.0)

POS	Article no.	Description	Quantity	Unit	Foot note text
110	6.649-038.0	Cable tie 2,5x100	2	PC	
20	5.044-661.0	Catch for cable yellow	2	PC	
71	5.035-166.0	Extension spring suction bar B120W	1	PC	
80	7.304-386.0	Hexagonal head screw M 6x25-8.8-A2E ISO	1	PC	
90	7.311-512.0	Hexagon nut M6-8-A2E ISO 7040	1	PC	
40	4.035-100.0	Hoisting motor suction bar replacement 5	1	PC	VERSION 1
120	6.373-343.0	Pipe clamp D 6	1	PC	
50	5.035-649.0	Retaining plate hoisting motor suction b	1	PC	VERSION 1
60	7.303-107.0	Screw 5x16 -10.9-P2R (K-In6Rd)	2	PC	
30	6.303-315.0	Screw 8 x 35	4	PC	
40	4.035-556.0	Set hoisting motor suction bar	1	PC	VERSION 2
10	7.777-999.0	Stockpiling discontinued	1	PC	VERSION 1
100	5.380-889.0	Warning sign BR-BD 750	1	PC	



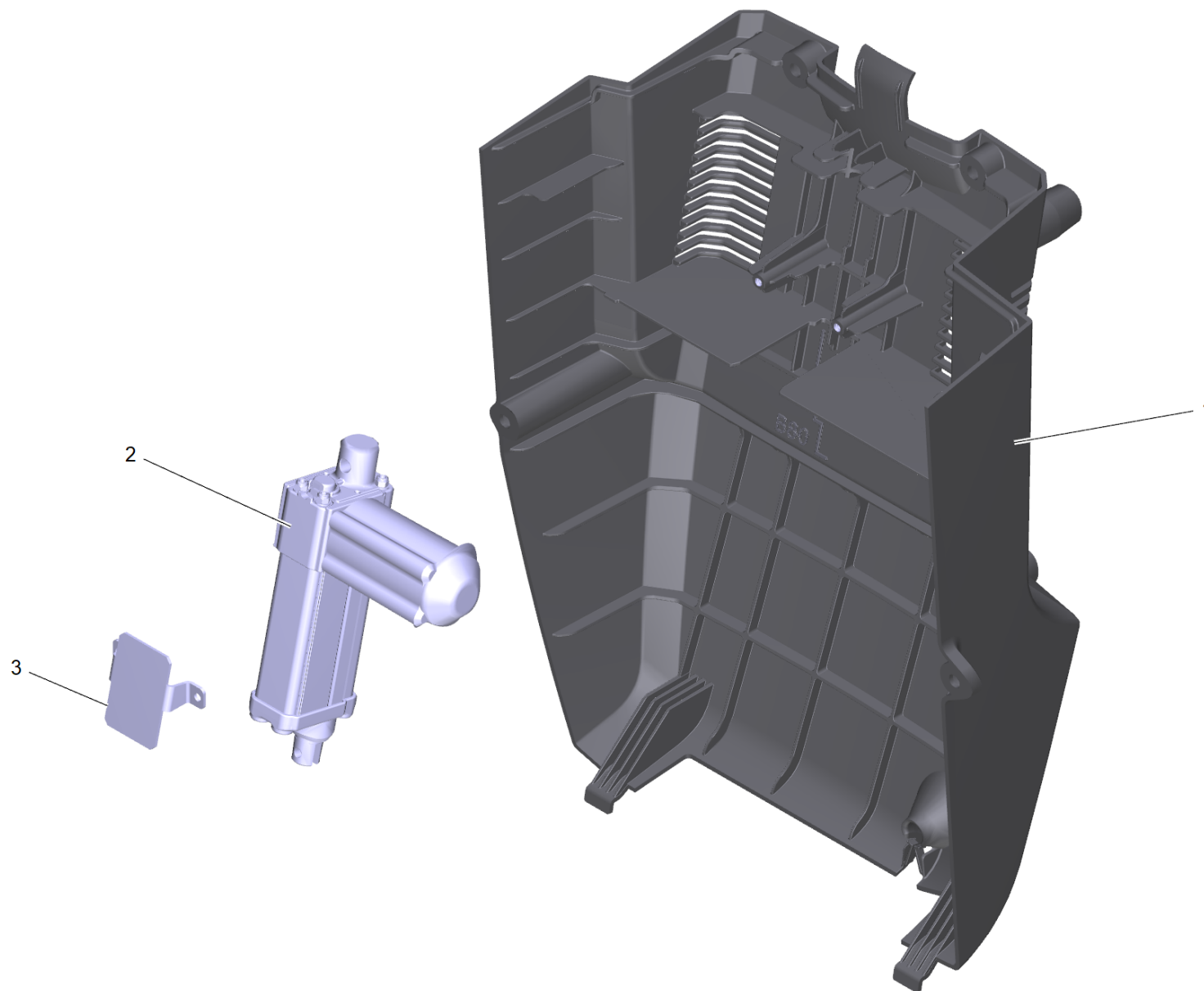

40 Set hoisting motor suction bar (4.035-556.0)

---

<b>POS</b>	<b>Article no.</b>	<b>Description</b>	<b>Quantity</b>	<b>Unit</b>
1	5.034-998.0	Electric covering cap B80 B120	1	PC
2	4.035-554.0	Hoisting motor suction bar replacement	1	PC
3	5.013-437.0	Retaining plate hoisting motor SB B80 B120	1	PC

2 Hoisting motor suction bar replacement (4.035-554.0)

---

POS	Article no.	Description	Quantity	Unit
2	6.683-624.0	Adapter cable hoisting motor suction bar	1	PC

---

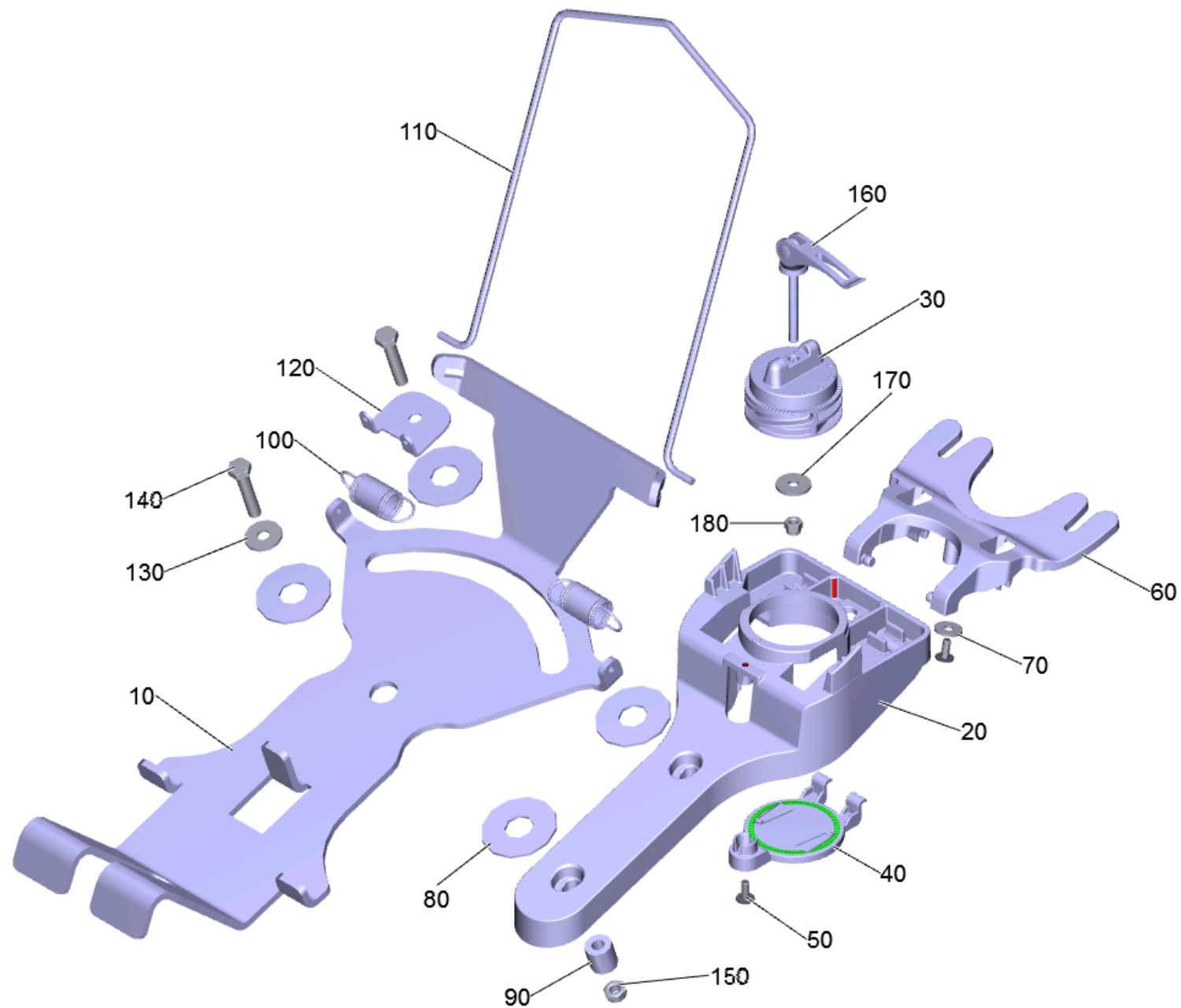

260 Suction bar lifting complete (4.035-014.0)

POS	Article no.	Description	Quantity	Unit	Foot note text
30	4.035-155.0	Adjusting knob suction bar set Ersatz	1	PC	
30	5.035-292.0	Adjusting knob suction bar toothing	1	PC	
40	5.035-293.0	Covering cap suction bar toothing	1	PC	
160	6.035-011.3	Eccentric lever packaged	1	PC	
100	6.330-020.0	Extension spring	2	PC	
140	7.304-810.0	Hexagonal head screw M8x45-A4-70 ISO 4017	2	PC	
180	7.311-512.0	Hexagon nut M6-8-A2E ISO 7040	1	PC	
150	7.311-432.0	Hexagon nut M8-1.4305 DIN 985	2	PC	
20	5.035-983.0	Holder suction bar	1	PC	
10	5.035-977.0	Plate conscription suction bar	1	PC	
120	5.035-919.0	Plate suction bar extension spring	1	PC	
110	5.035-985.0	Retaining bracket	1	PC	
60	5.036-103.0	Rocker suction bar	1	PC	
50	6.306-003.0	Screw M5X12-A2/70-ISO 14583 (IN6RD)	2	PC	with microencapsulation
90	5.035-982.0	Sleeve	2	PC	
80	5.035-003.0	Washer	4	PC	
70	7.312-282.0	Washer 5-A2 ISO 7093-1	2	PC	
170	7.312-260.0	Washer 6-100HV-A3E ISO 7094	1	PC	
130	7.312-289.0	Washer 8-A2 ISO 7093-1	3	PC	

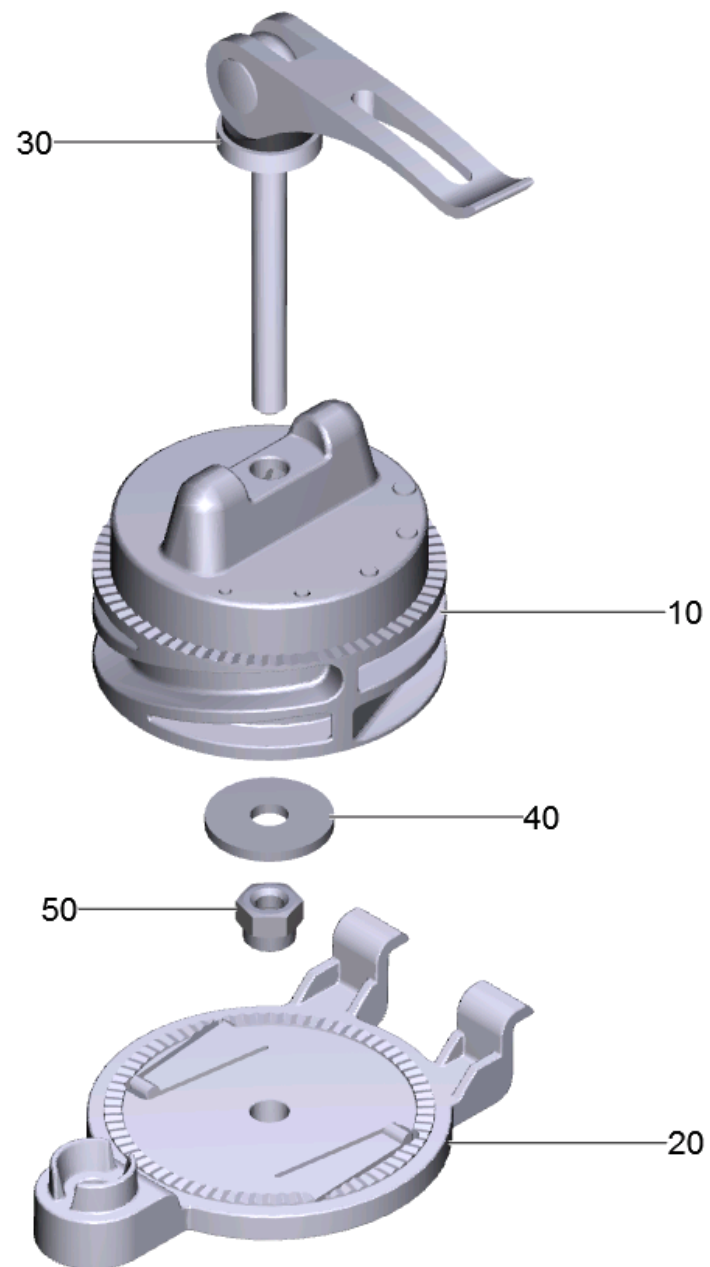

### 30 Adjusting knob suction bar set Ersatz (4.035-155.0)

---

<b>POS</b>	<b>Article no.</b>	<b>Description</b>	<b>Quantity</b>	<b>Unit</b>
10	5.035-292.0	Adjusting knob suction bar toothing	1	PC
20	5.035-293.0	Covering cap suction bar toothing	1	PC
30	6.035-011.3	Eccentric lever packaged	1	PC
50	7.311-512.0	Hexagon nut M6-8-A2E ISO 7040	1	PC
40	7.312-260.0	Washer 6-100HV-A3E ISO 7094	1	PC

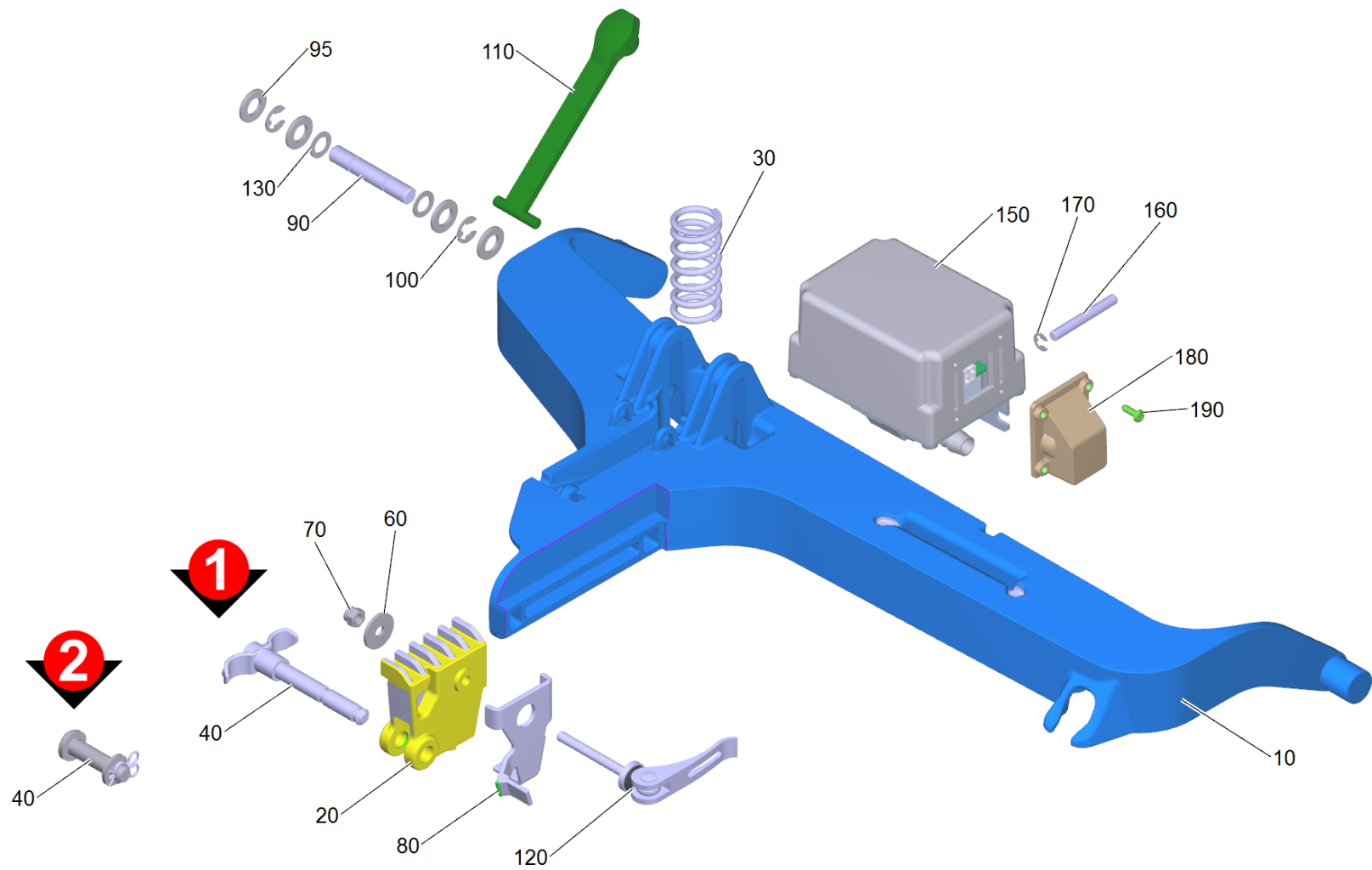



330 Suspension brush-head complete B120W (4.035-532.0)

POS	Article no.	Description	Quantity	Unit	Foot note text
150	4.464-033.3	Ball valve analog long	1	PC	
90	5.035-199.0	Bolt	1	PC	
160	5.035-986.0	Bolt	1	PC	
40	4.035-586.0	Bolt complete	1	PC	VERSION 2
120	6.035-011.3	Eccentric lever packaged	1	PC	VERSION 1
180	5.032-761.0	Elbow connector ball valve	1	PC	
20	5.035-994.0	Groove stone	1	PC	
40	5.035-865.0	Handhold bolt brush-head	1	PC	VERSION 1
70	7.311-512.0	Hexagon nut M6-8-A2E ISO 7040	1	PC	
110	5.035-609.0	Lever arm hoisting motor	1	PC	
170	7.343-200.0	Lock washer 5-FST-PHR DIN 6799	1	PC	
100	7.343-302.0	Lock washer 8 -St-ph DIN 6799	2	PC	
30	5.333-121.0	Pressure spring 63	1	PC	
190	7.303-095.0	Screw 4x12-ST-10.9-R2R (IN6RD)	4	PC	
120	7.306-133.0	Screw M6x50 -8.8-R3R (In6Rd)	1	PC	VERSION 2
130	7.343-103.0	Shim ring 10x16x1,0 -A2 DIN 988	2	PC	
80	5.035-611.0	Spring clip	1	PC	VERSION 1
10	5.035-961.0	Suspension brush-head	1	PC	
60	7.312-260.0	Washer 6-100HV-A3E ISO 7094	1	PC	
95	7.312-005.0	Washer 10-200HV-A3E ISO 7089	4	PC	

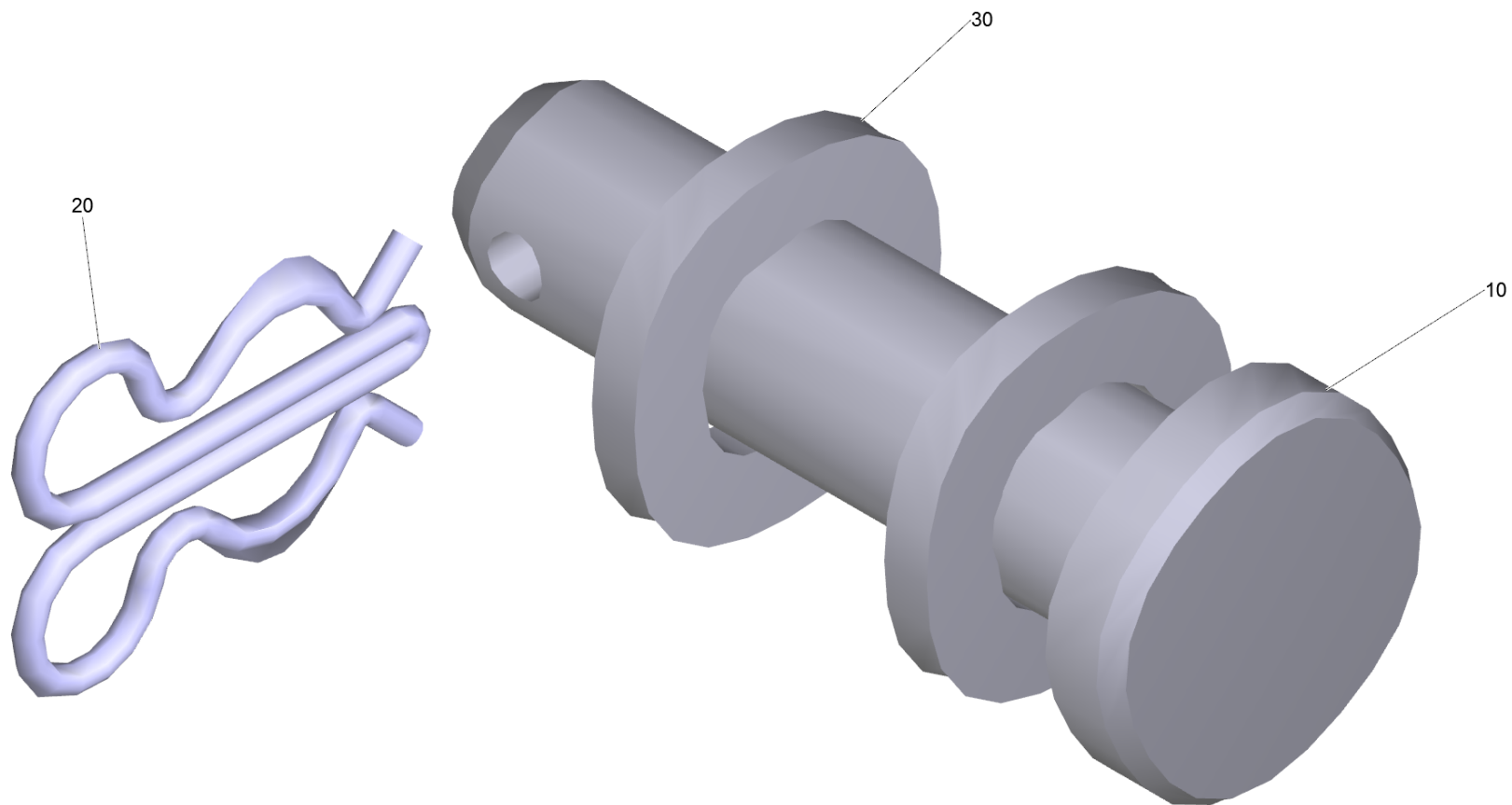

40 Bolt complete (4.035-586.0)

---

<b>POS</b>	<b>Article no.</b>	<b>Description</b>	<b>Quantity</b>	<b>Unit</b>
10	7.316-210.0	Bolt B 10x40 St-A2E ISO 2341	1	PC
20	6.035-047.0	Spring clip double	1	PC
30	7.312-153.0	Washer 10 -160HV-A3E EN28738	2	PC

380 Hoisting motor brush-head replacement (4.035-552.0)

---

POS	Article no.	Description	Quantity	Unit
2	6.683-625.0	Adapter cable hoisting motor brush-head	1	PC

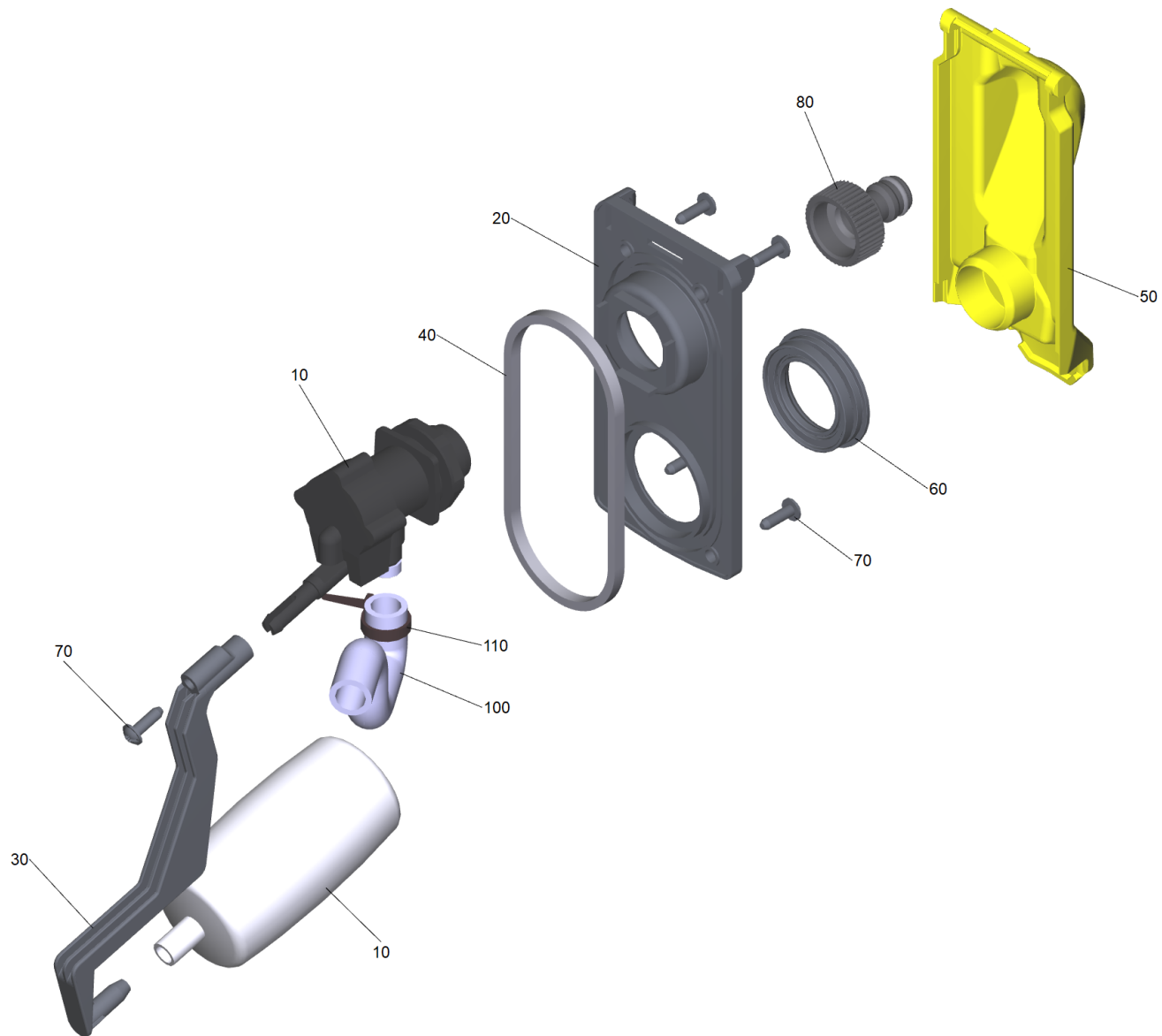

## 410 Auto-Fill-In (4.035-345.0)

POS	Article no.	Description	Quantity	Unit
10	4.035-633.3	Auto-Fill-In valve cpl.	1	PC
110	6.641-464.0	Cable tie	1	PC
80	6.465-031.0	Connection 3/4	1	PC
50	5.035-419.0	Cover plate float yellow	1	PC
30	5.035-421.0	Extension float	1	PC
20	5.035-417.0	Fixing plate float	1	PC
100	5.035-666.0	Form hose	1	PC
60	5.035-420.0	Joint ring cover float	1	PC
70	7.303-107.0	Screw 5x16 -10.9-P2R (K-In6Rd)	5	PC
40	5.035-418.0	Seal fixing plate	1	PC

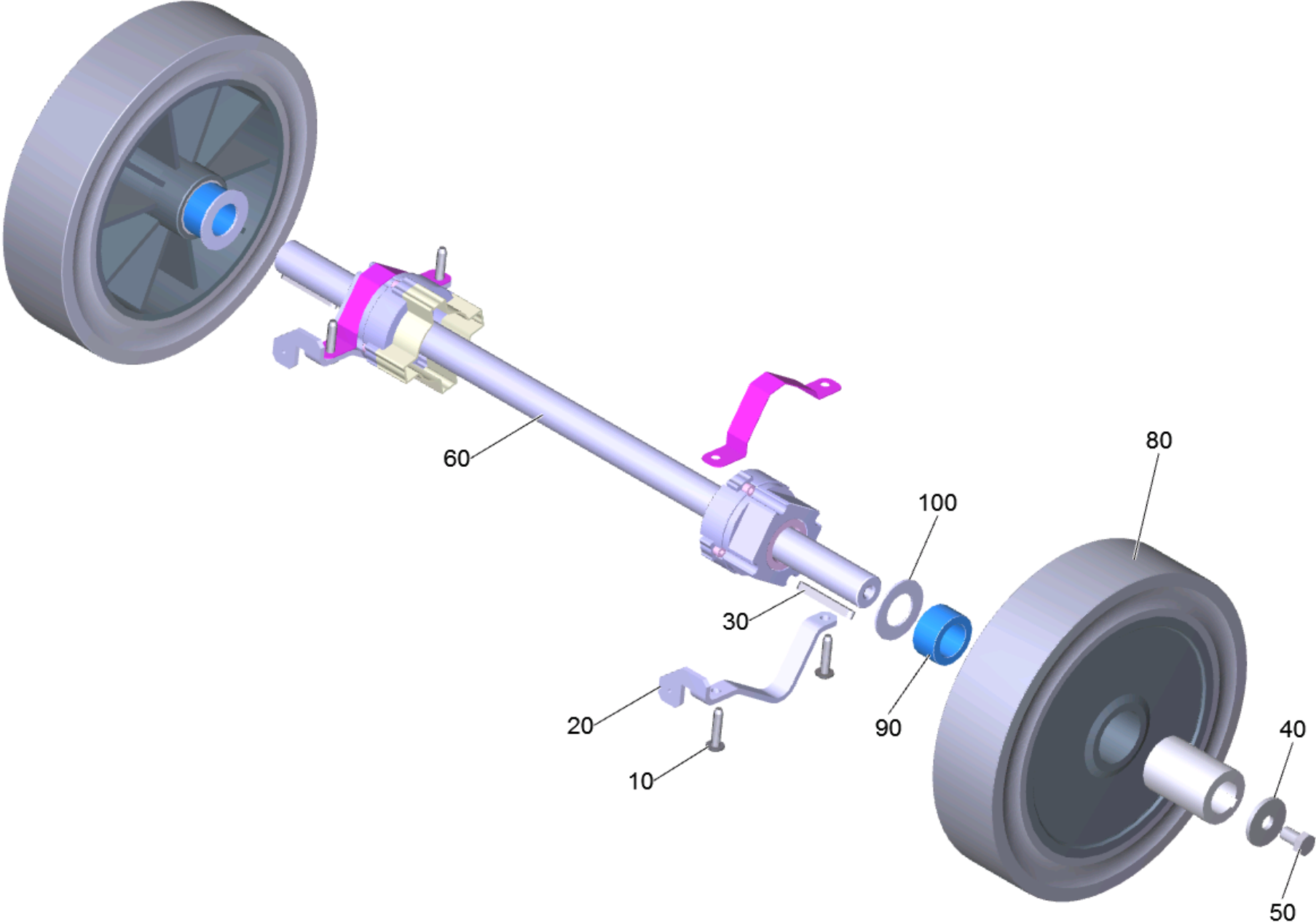

## 500 Gear complete (4.035-536.0)

POS	Article no.	Description	Quantity	Unit
50	7.304-251.0	Hexagonal head screw M12x20-A2-70 ISO 4	2	PC
30	7.318-018.0	Parallel key 8x7x50-C45K DIN 6885	2	PC
110	5.036-057.0	Protection part wheel drive motor	1	PC
120	5.036-058.0	Protection part wheel drive motor	1	PC
10	6.303-315.0	Screw 8 x 35	4	PC
90	5.036-064.0	Sleeve wheel	2	PC
20	5.035-959.0	Strap holder wheel drive motor	2	PC
100	5.036-063.0	Washer	2	PC
40	7.312-263.0	Washer 12-100HV-A3E ISO 7094	2	PC
80	6.438-000.0	Wheel B120W ESD	2	PC
60	4.035-103.0	Wheel drive motor replacement	1	PC



60 Wheel drive motor replacement (4.035-103.0)

---

POS	Article no.	Description	Quantity	Unit
10	6.610-003.0	Set carbon brushes for replacement	1	PC

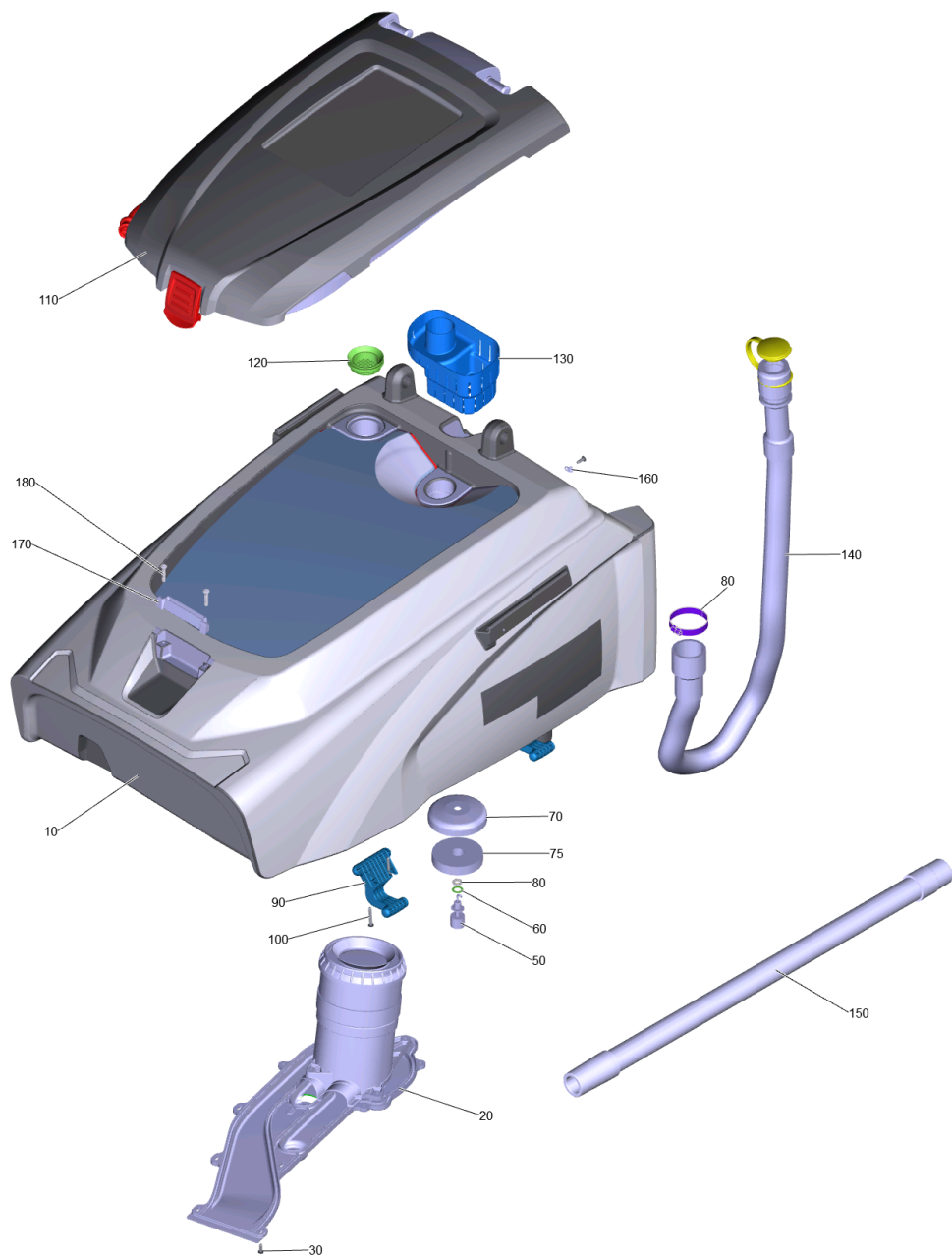

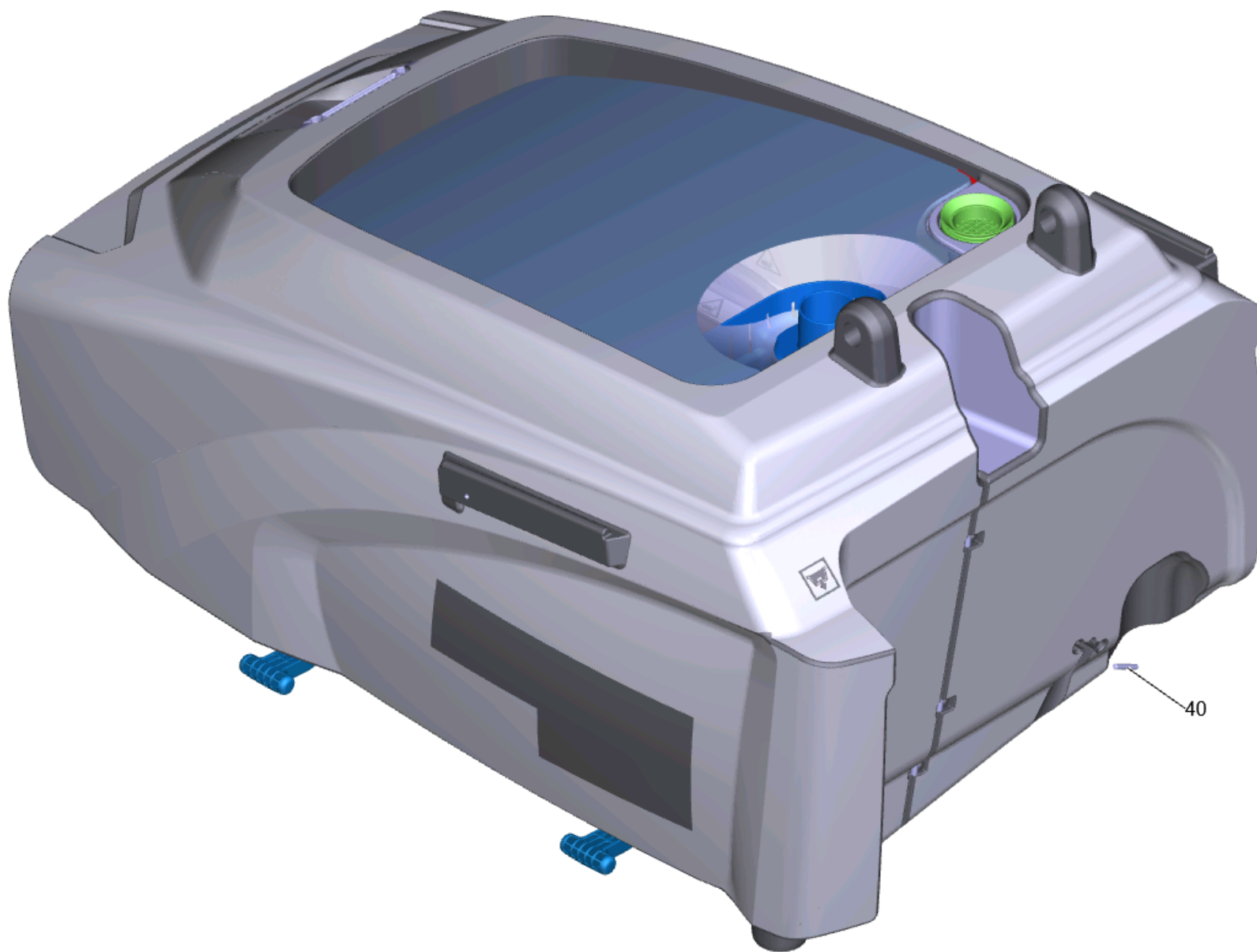

20 Waste water tank complete (4.035-534.0)

POS	Article no.	Description	Quantity	Unit
170	5.035-482.0	Add-on part tank cover	1	PC
40	5.035-672.0	Bolt 5x30	1	PC
70	5.033-416.0	Cover float	1	PC
110	4.035-150.7	Cover tank flushing system complete	1	PC
140	4.035-104.0	Drain hose replacement	1	PC
60	6.641-654.0	Flat gasket 13X20	1	PC
75	5.585-041.3	Float foam stop	1	PC
50	6.632-532.3	Float regulator packaged 600mm	1	PC
141	6.388-713.0	Hose clip	1	PC
120	5.515-266.0	Joint ring fluffing strainer	1	PC
80	6.641-483.0	Locknut PG7	1	PC
160	6.373-343.0	Pipe clamp D 6	4	PC
30	7.303-107.0	Screw 5x16 -10.9-P2R (K-In6Rd)	19	PC
180	7.303-086.0	Screw 5x30 -10.9-R2R (K-In6Rd)	2	PC
100	7.303-110.0	Screw 5x35 -10.9-R2R (In6Rd)	4	PC
150	4.035-105.0	Suction hose replacement	1	PC
90	5.035-610.0	Swivel arm tank	2	PC
130	5.037-591.0	Tank bulk waste yellow	1	PC
20		Vacuum motor complete 3-stufig	1	PC
10	4.035-102.0	Waste water tank replacement	1	PC



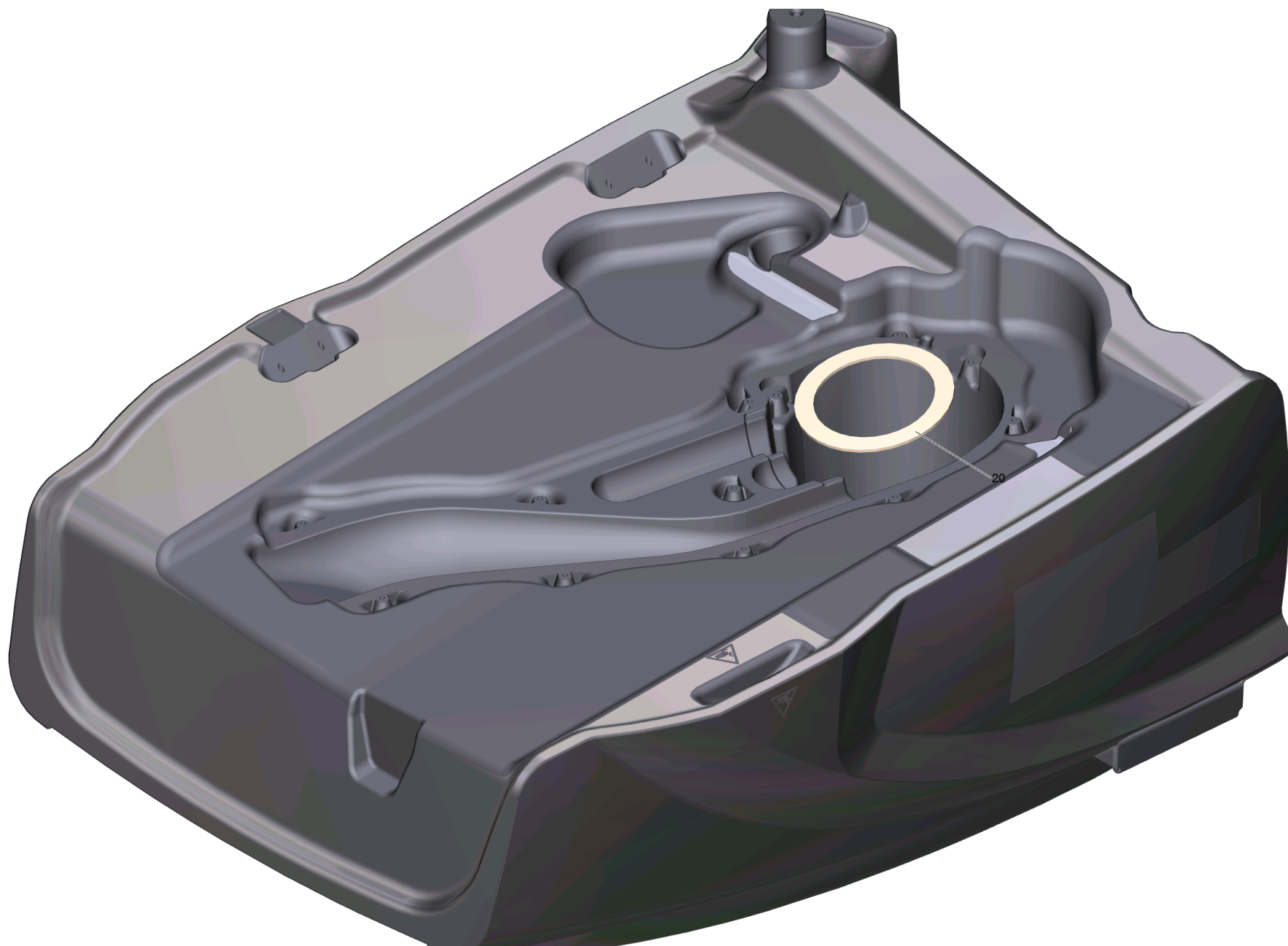

## 10 Waste water tank replacement (4.035-102.0)

---

<b>POS</b>	<b>Article no.</b>	<b>Description</b>	<b>Quantity</b>	<b>Unit</b>
50	5.035-482.0	Add-on part tank cover	1	PC
20	5.036-070.0	Joint ring	1	PC
60	7.303-086.0	Screw 5x30 -10.9-R2R (K-In6Rd)	2	PC

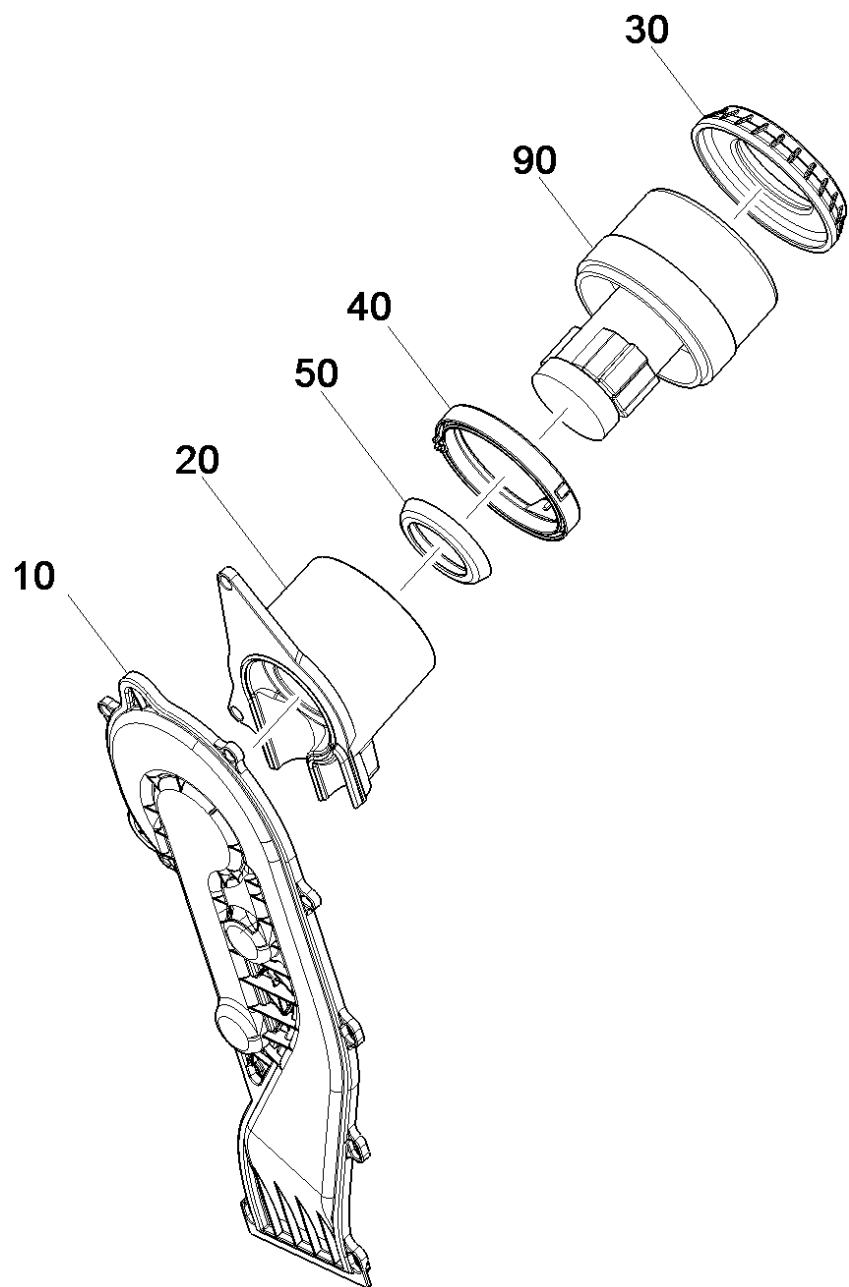



## 20 Vacuum motor complete 3-stufig

---

POS	Article no.	Description	Quantity	Unit
10	5.034-034.0	Air circulation turbine above foamed	1	PC
20	5.034-032.0	Air circulation turbine bottom	1	PC
100	4.034-009.0	Air circulation turbine replacement	1	PC
30	5.035-333.0	Bearing vacuum motor	1	PC
40	5.035-332.0	Joint ring turbine	1	PC
50	5.363-395.0	Seal	1	PC
90	4.035-316.0	Vacuum motor 3-level replacement 36V, 760W	1	PC

90 Vacuum motor 3-level replacement 36V, 760W (4.035-316.0)

---

POS	Article no.	Description	Quantity	Unit
10	6.490-066.0	Carbon brush set	1	PC

---

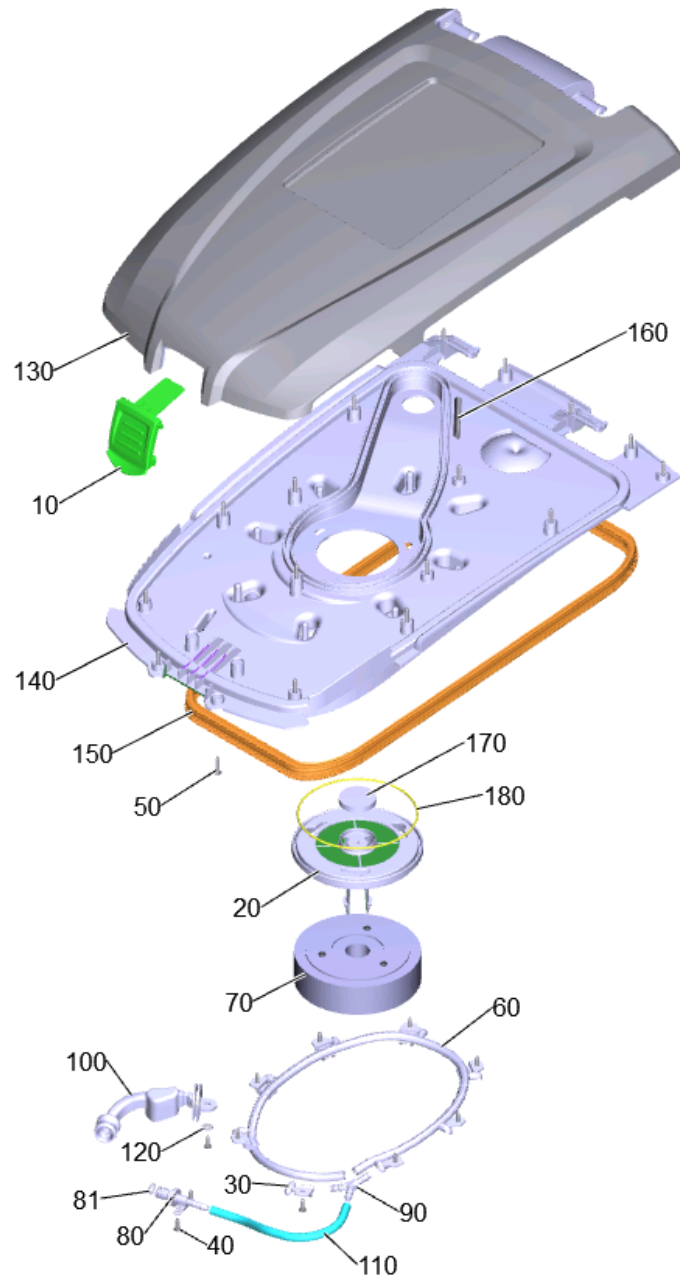

110 Cover tank flushing system complete (4.035-150.7)

POS	Article no.	Description	Quantity	Unit	Foot note text
130	5.035-561.0	Cap of a tank top part B60-80-120	1	PC	
140	5.036-066.0	Cover bottom part foamed B60-80-120	1	PC	
10	5.036-213.0	Cover plate locking part	1	PC	
70	4.035-147.0	Float complete	1	PC	
60	5.035-457.0	Hose	1	PC	
80	5.035-677.0	Hose connection piece	1	PC	
110	6.390-509.0	Hose PVC	1	m	TO ORDER AS CUT GOODS
81	6.362-170.0	O-Ring seal 11,3 X 2,4-NBR 70	1	PC	
170	5.035-835.0	Plug vacuum channel 8mm	1	PC	
100	5.036-949.0	Protecting cap hose coupling yellow	1	PC	
50	7.303-107.0	Screw 5x16 -10.9-P2R (K-In6Rd)	11	PC	
40	7.303-109.0	Screw 5x25 -10.9-R2R (In6Rd)	17	PC	
150	5.042-157.0	Seal 2090mm	1	PC	TO ORDER AS CUT GOODS
160	6.273-196.0	Seal string cellular rubber	1	m	ORDER ACCORDING TO CONSUMPTION
180	6.273-037.0	Seal string cellular rubber 3	1	m	TO ORDER AS CUT GOODS
30	5.035-660.0	Spraying nozzle convex	8	PC	
20	7.777-999.0	Stockpiling discontinued	1	PC	
120	7.312-278.0	Washer 5-200HV-A2E ISO7093-1	1	PC	
90	6.388-761.0	Y-Bushing 8	1	PC	

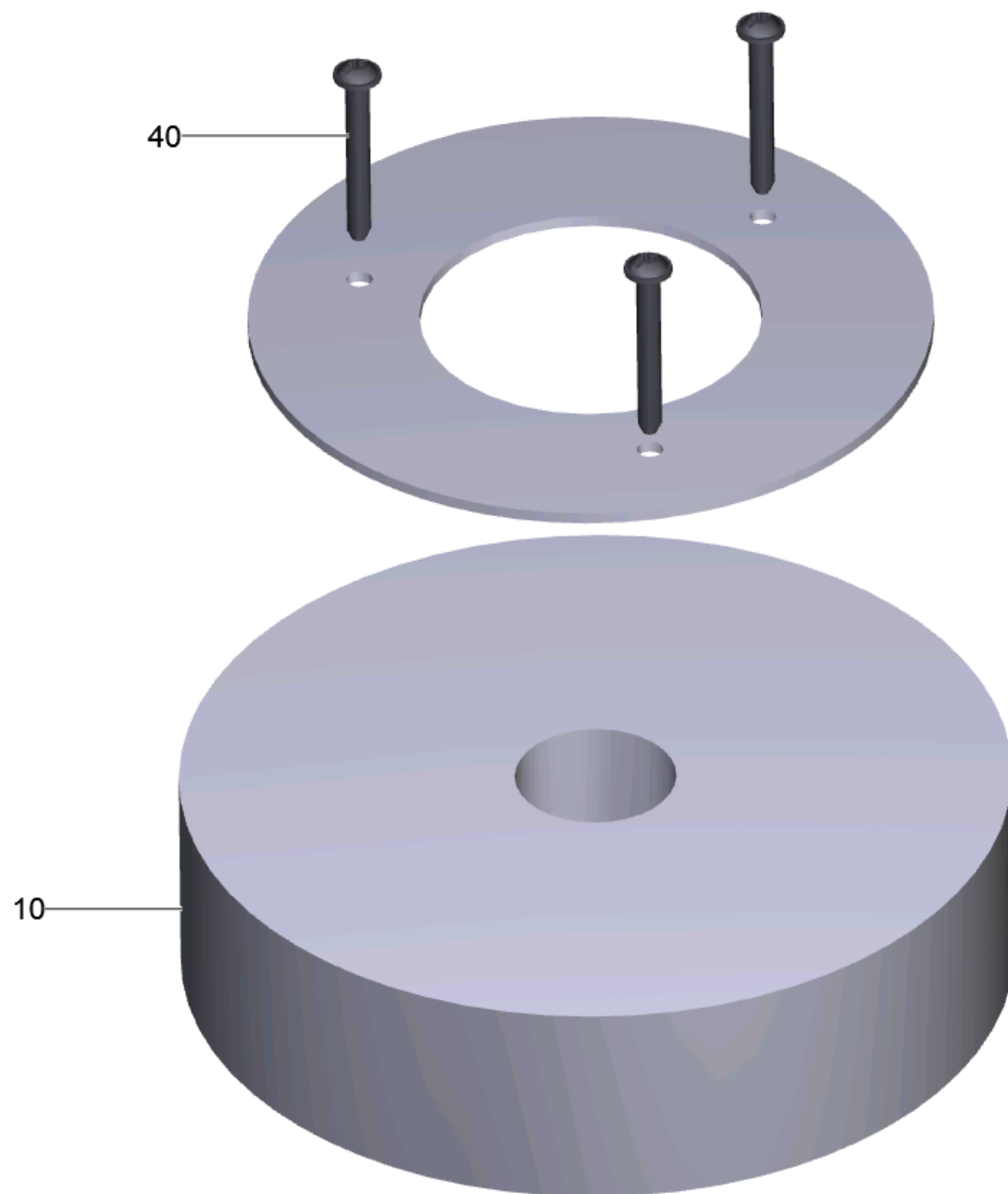

70 Float complete (4.035-147.0)

---

<b>POS</b>	<b>Article no.</b>	<b>Description</b>	<b>Quantity</b>	<b>Unit</b>
10	5.035-117.0	Float B150R	1	PC
40	7.303-118.0	Screw 5x40 -A2-70 (IN6Rd)	3	PC

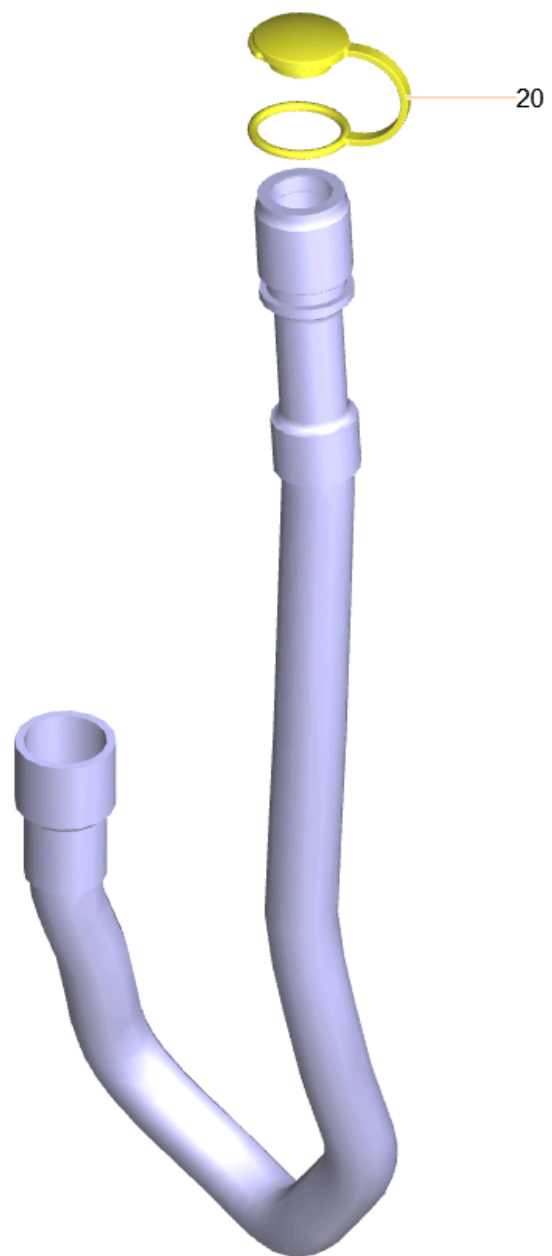

140 Drain hose replacement (4.035-104.0)

---

POS	Article no.	Description	Quantity	Unit
20	5.035-815.0	Cover drain hose oil resistant	1	PC



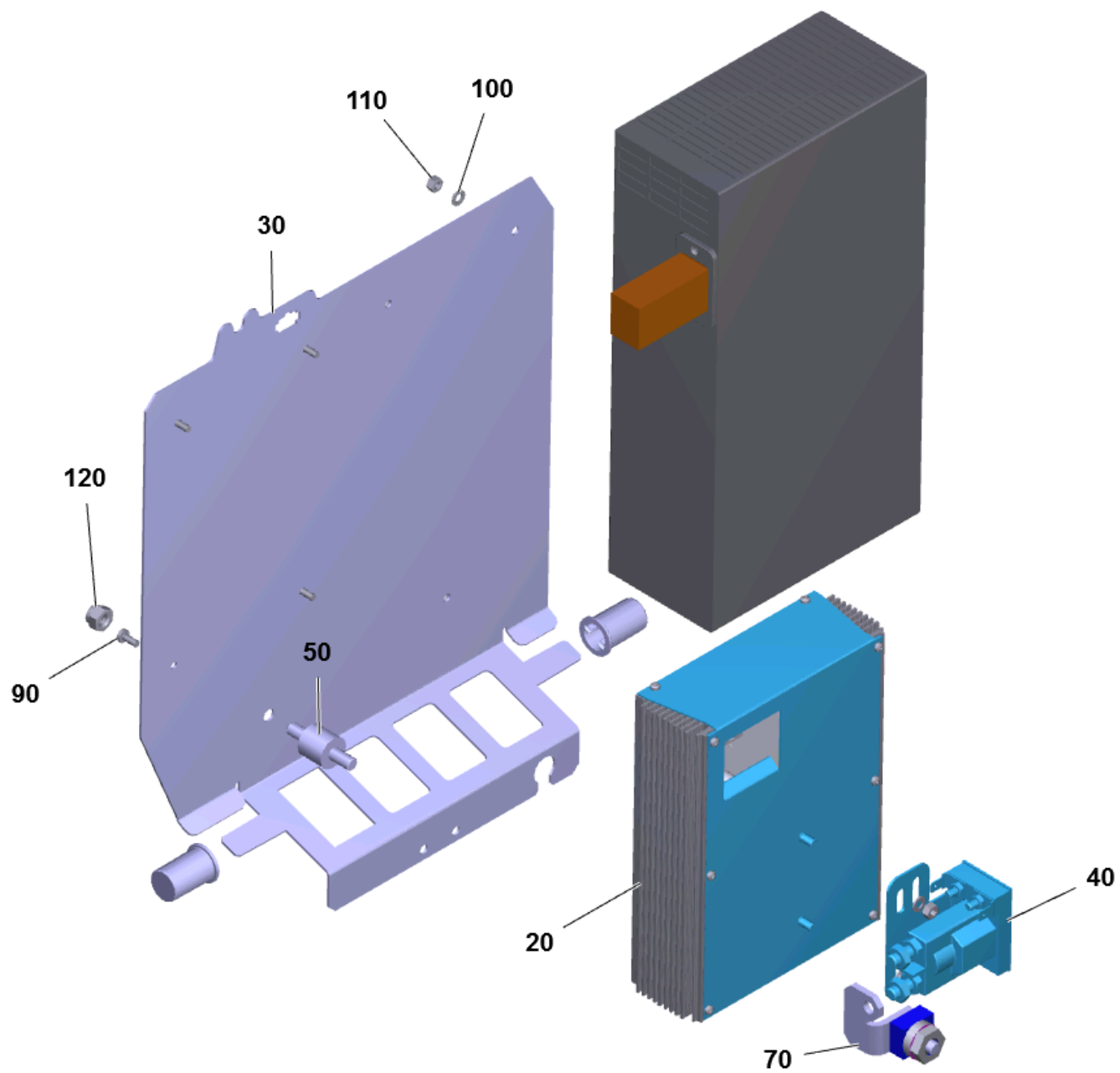

# 20 Electric equipment B120W CAN

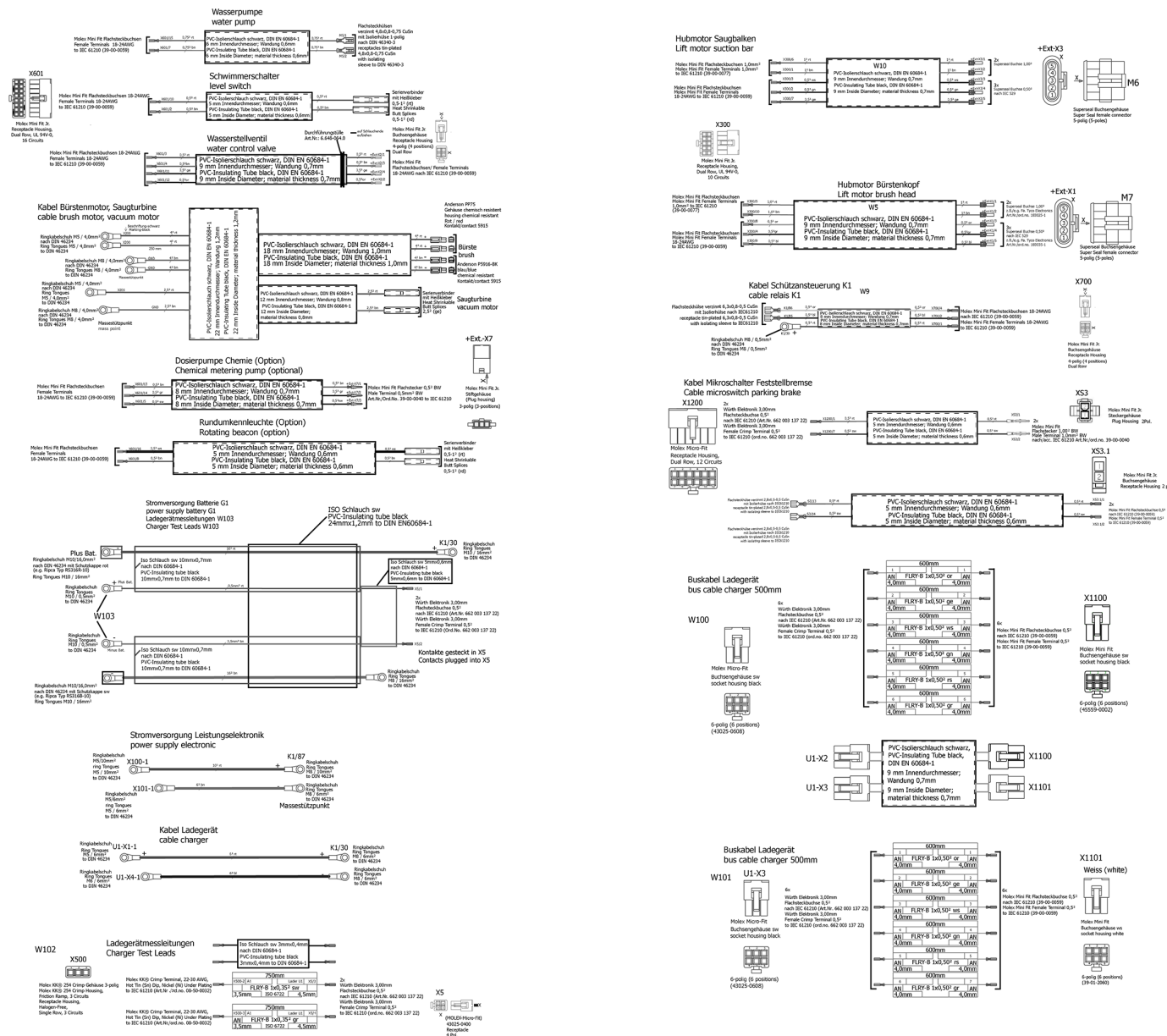

10

## 20 Electric equipment B120W CAN

POS	Article no.	Description	Quantity	Unit
9010	6.683-625.0	Adapter cable hoisting motor brush-head	1	PC
9000	6.683-624.0	Adapter cable hoisting motor suction bar	1	PC
10	4.823-047.0	Cable harness Super Seal B120W	1	PC
20	4.683-060.0	Electronics control system B120W CAN	1	PC
70	4.035-060.0	Fuse complete	1	PC
110	7.311-002.0	Hexagon nut M5 -6-A2E ISO 4032	2	PC
120	7.311-510.0	Hexagon nut M8-8-A2E ISO 7040	1	PC
50	6.652-033.0	Isolator	1	PC
40	6.633-389.0	Relay 24VDC / 100A	1	PC
90	7.306-057.0	Screw M4x10 -8.8-ZNBHL (In6Rd)	4	PC
30	7.777-999.0	Stockpiling discontinued	1	PC
100	7.312-002.0	Washer 5 -200HV-A3E ISO 7089	2	PC

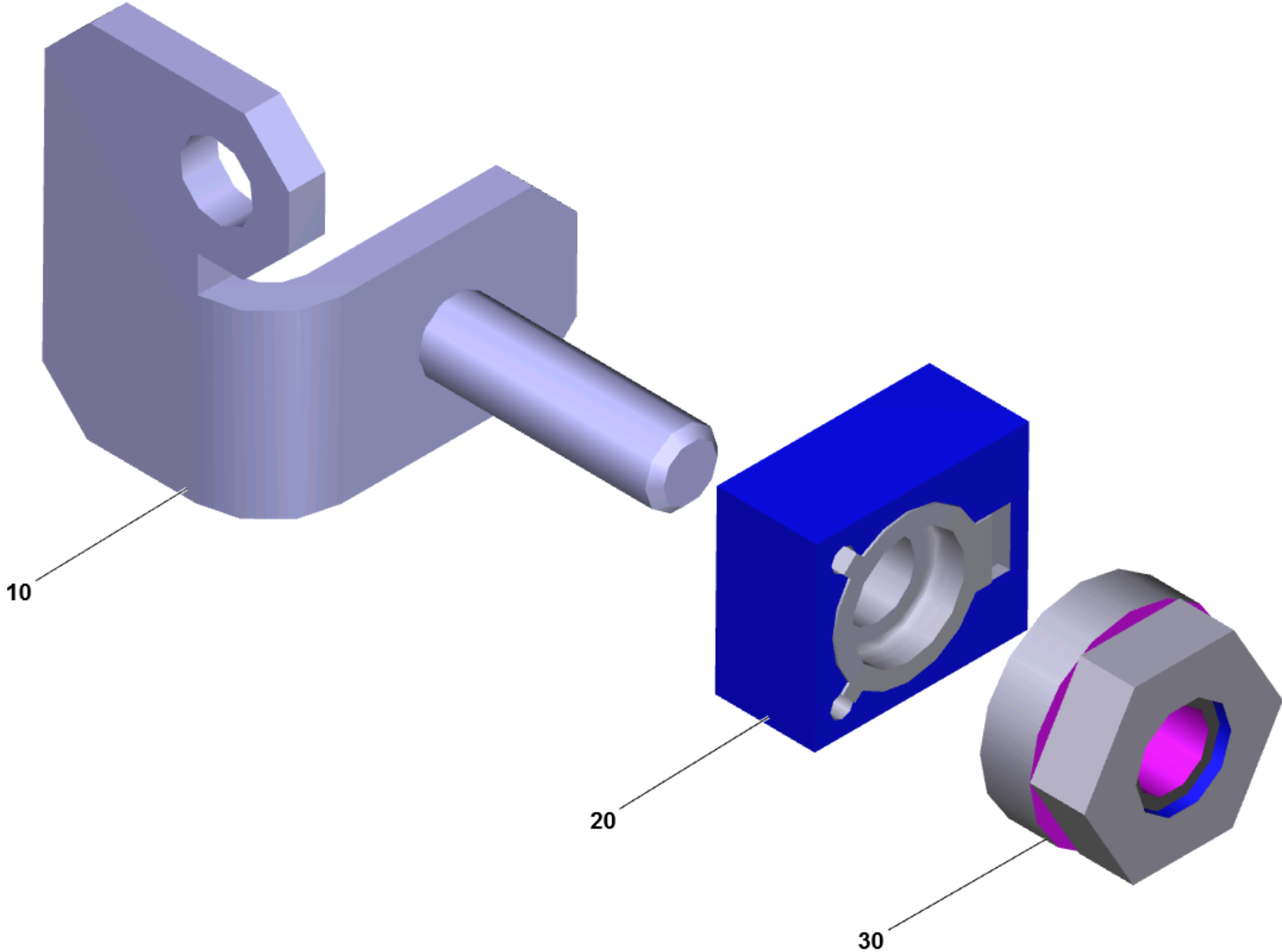

70 Fuse complete (4.035-060.0)

---

<b>POS</b>	<b>Article no.</b>	<b>Description</b>	<b>Quantity</b>	<b>Unit</b>
10	5.035-119.0	Angle fuse control system B120W	1	PC
20	6.644-360.0	Fuse 125A, 58VDC	1	PC
30	6.644-348.0	Nut with flange	1	PC

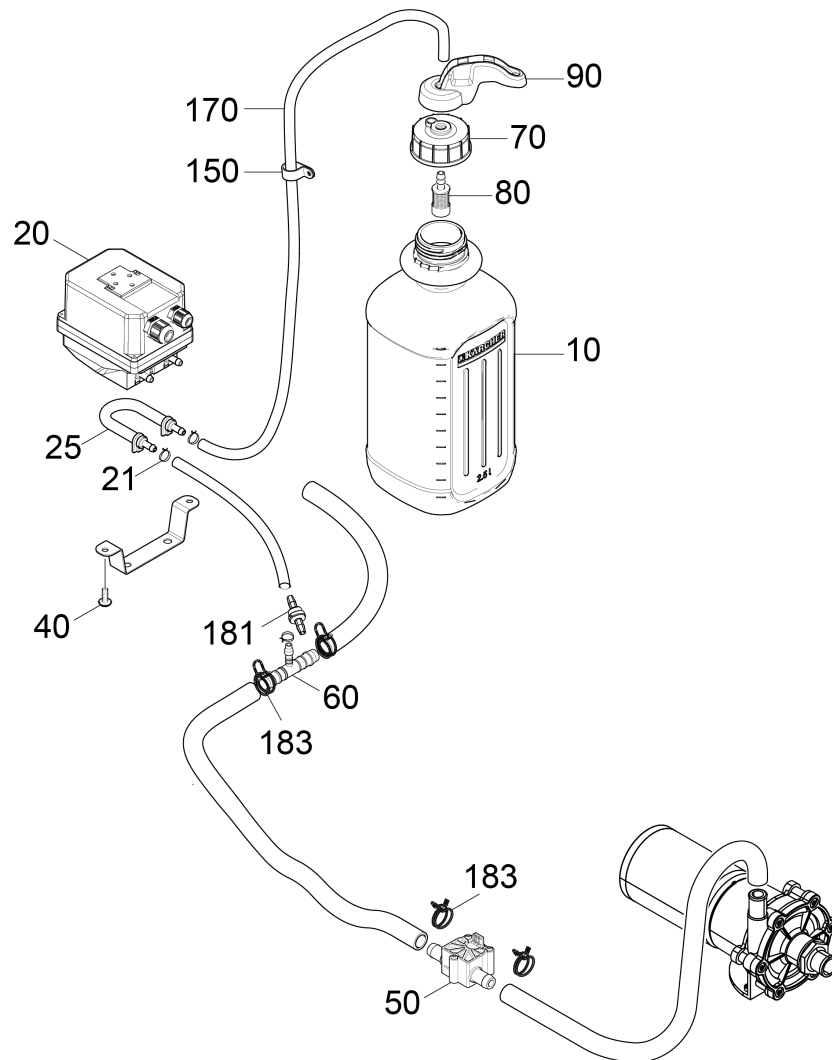

## 200 RM tin B120W

POS	Article no.	Description	Quantity	Unit	Foot note text
181	6.412-015.0	Check valve	1	PC	
70	5.064-415.0	Cover cleaning agents	1	PC	
20	4.762-028.0	Dosing pump replacement B40 B60 B80	1	PC	
80	5.731-652.0	Filter with weight	1	PC	
50	6.429-038.3	Flowmetre	1	PC	
170	6.391-341.0	Hose chemistry DN 6	1	m	TO ORDER AS CUT GOODS
21	6.389-924.0	Hose clip	3	PC	
183	6.389-924.0	Hose clip	4	PC	
90	5.035-659.0	Hose guide cleaning agents	1	PC	
25	4.035-476.0	Hose kit replacement SEKO	1	PC	
150	6.373-670.0	Pipe clamp	3	PC	
10	6.296-058.0	RM 69** 2,5l industrial cleaner	1	PC	
40	7.303-107.0	Screw 5x16 -10.9-P2R (K-In6Rd)	3	PC	
60	6.395-188.0	T-Piece 12-6-12	1	PC	

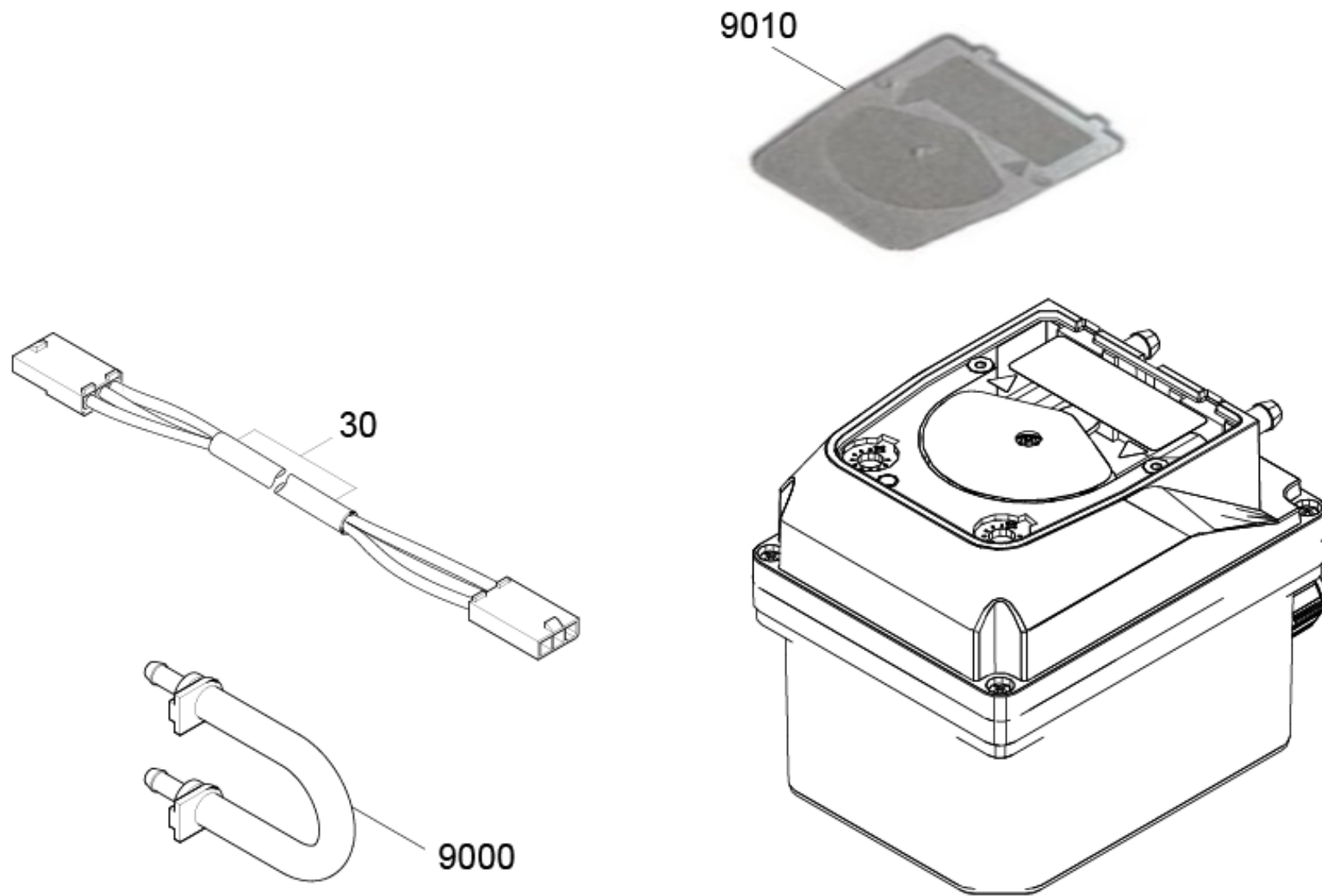



20 Dosing pump replacement B40 B60 B80 (4.762-028.0)

---

POS	Article no.	Description	Quantity	Unit
30	5.822-000.0	Connection cable Molex	1	PC
9010	6.762-023.3	Cover plate dosing pump	1	PC
9000	4.035-476.0	Hose kit replacement SEKO	1	PC

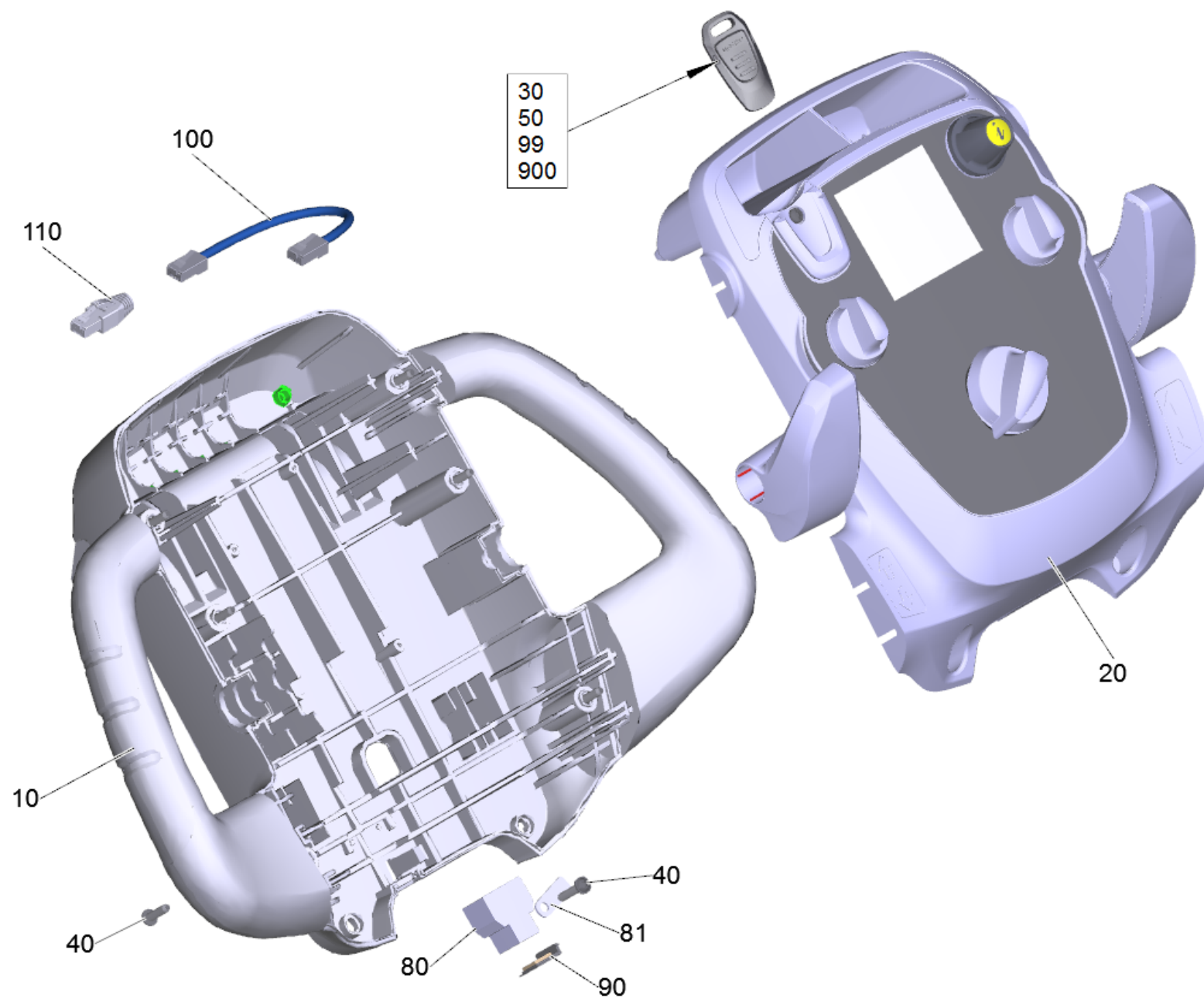

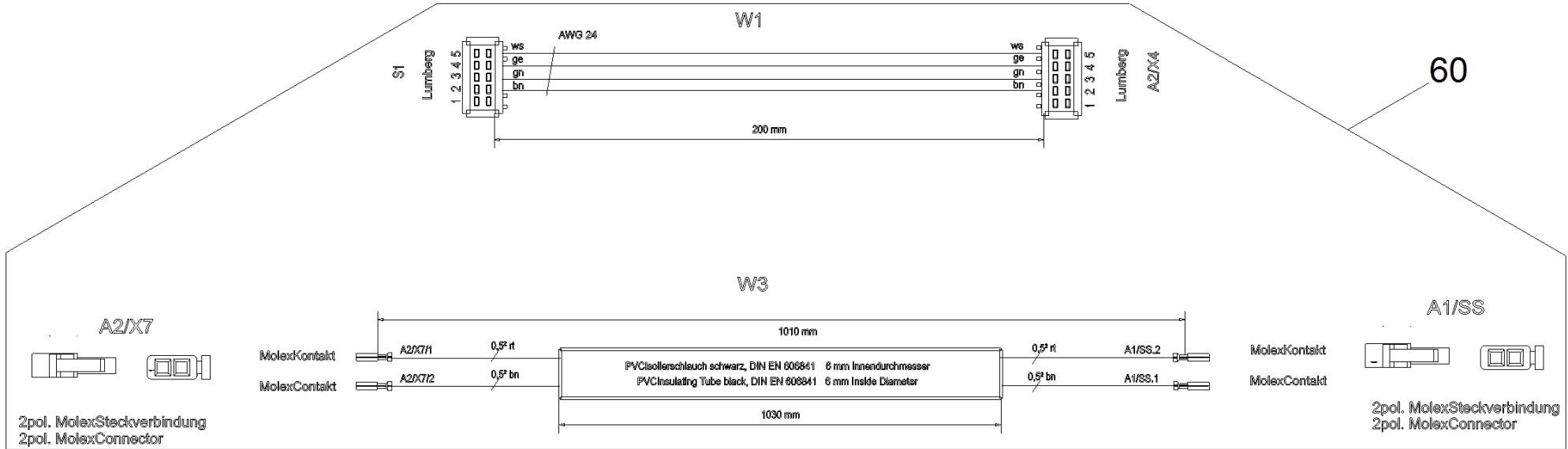

220 Control panel complete B 120 W (4.035-073.0)

POS	Article no.	Description	Quantity	Unit	Foot note text
110	6.640-751.0	Adapter plug at the Y CAN	1	PC	
80	6.330-111.0	Adapter RJ45 Y-Splitter	1	PC	
100	6.882-000.0	Cable blue Patch	1	PC	
60	4.035-431.0	Cable harness control panel replacement	1	PC	
20	4.035-072.0	Covering cap control panel B 120 W	1	PC	
10	5.035-219.3	Housing bottom part control panel packed	1	PC	
50	5.035-348.0	Key grey KIK	1	PC	
99	5.035-337.0	Key red KIK	1	PC	
900	4.035-076.0	Key white KIK	1	PC	
30	5.035-344.0	Key yellow KIK	1	PC	
81	5.035-196.0	Plate stiffener	1	PC	VERSION 2
90	5.033-829.0	Rubber stopper control panel	1	PC	
40	7.303-108.0	Screw 5x20 -10.9-R2R (In6Rd)	7	PC	
900	4.035-064.0	Set key white KIK	1	PC	SET WITH 5 PIECES
900	4.035-408.0	Set key yellow KIK	1	PC	SET WITH 5 PIECES

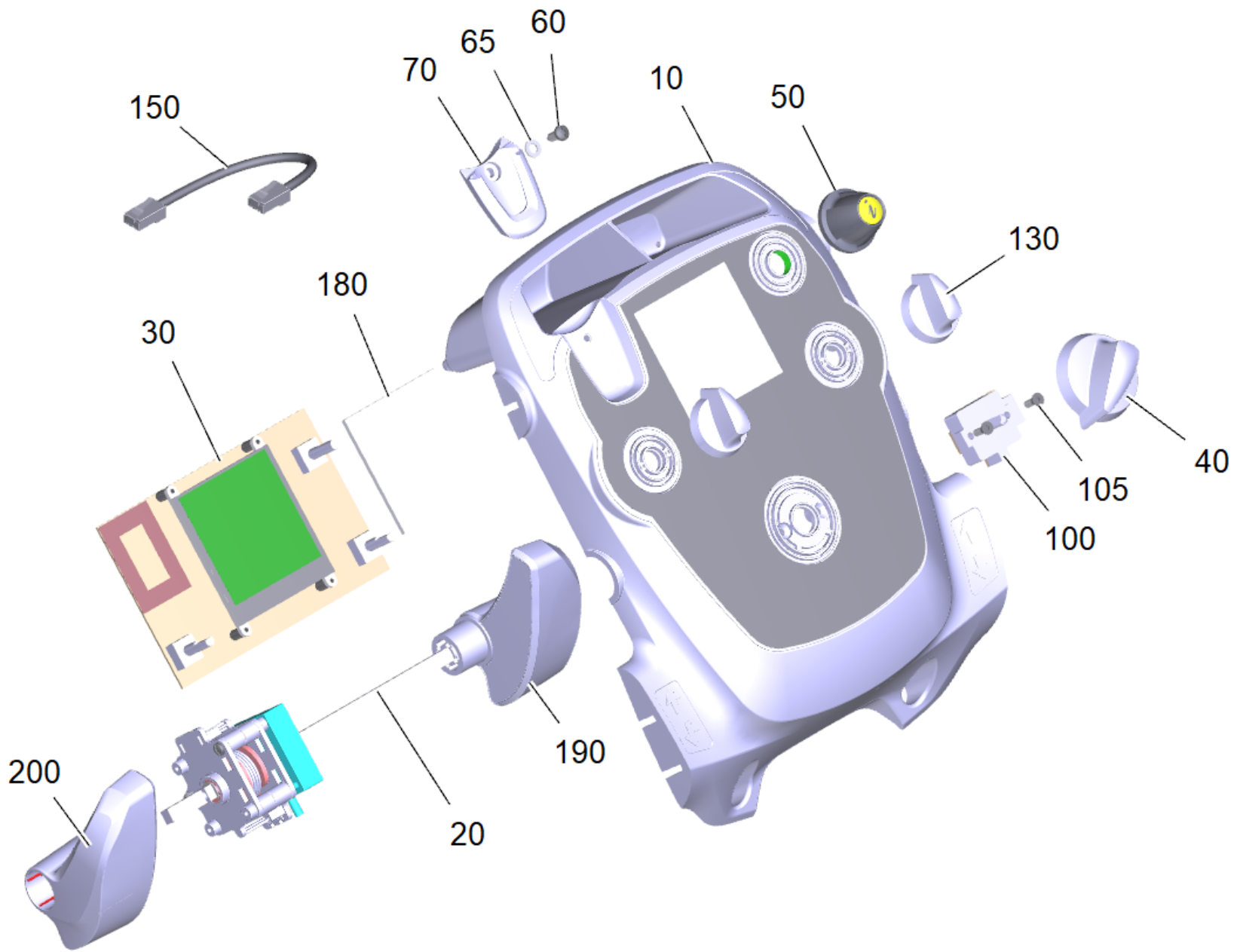

20 Covering cap control panel B 120 W (4.035-072.0)

POS	Article no.	Description	Quantity	Unit
150	6.649-933.3	Cable packaged Patch	1	PC
30	4.035-202.0	Circuit board for replacement B 80-120	1	PC
105	7.305-036.0	Countersunk screw M4x12 -A2-70-s (In6Rd)	2	PC
10	4.035-106.0	Covering cap control panel set	1	PC
70	5.035-343.0	Guide key	1	PC
50	5.321-750.0	Handhold info panel	1	PC
40	4.035-608.0	Handhold operational concept complete	1	PC
180	5.035-620.0	Plate display perspex	1	PC
130	5.035-437.0	Rotary controller	2	PC
60	7.303-274.0	Screw 5x12 -A2-70 (In6Rd)	1	PC
100	6.630-476.3	Switch program selection packaged	1	PC
200	4.035-496.0	Tachograph left complete	1	PC
190	4.035-495.0	Tachograph right complete	1	PC
20	4.035-002.0	Tachograph set	1	PC
65	7.312-052.0	Washer 5 -A2 ISO 7089	1	PC

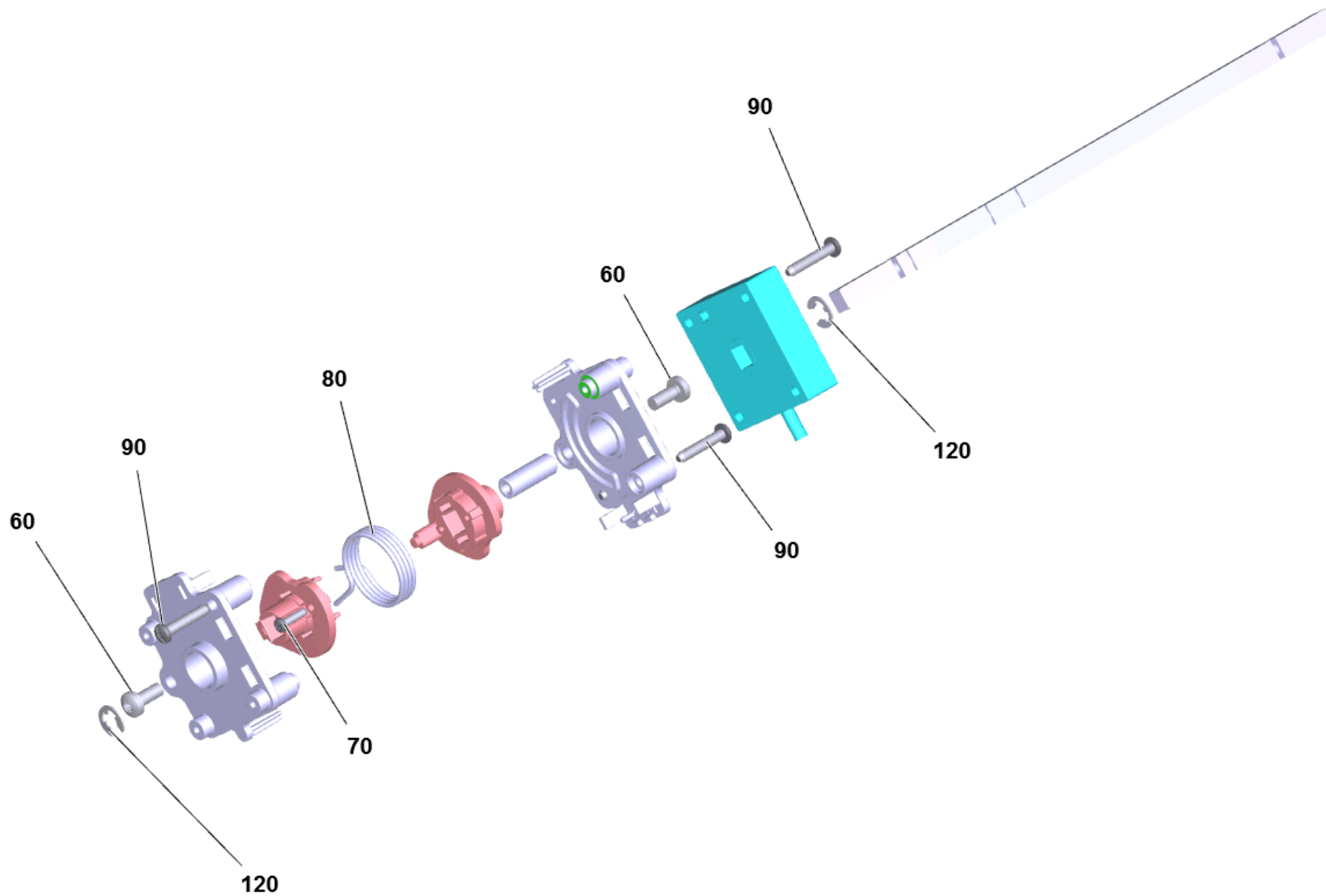

## 20 Tachograph set (4.035-002.0)

---

<b>POS</b>	<b>Article no.</b>	<b>Description</b>	<b>Quantity</b>	<b>Unit</b>
120	7.343-201.0	Lock washer 6-FST-PHR DIN 6799	2	PC
70	6.303-557.0	Screw 3x12 Kombitorx T8	2	PC
90	7.303-096.0	Screw 4x22-ST-10.9-R2R (IN6RD)	4	PC
60	7.306-394.0	Screw M5x12 -8.8-ZNBHL ISO 14583	2	PC
80	6.330-441.0	Torsion spring tachograph	1	PC



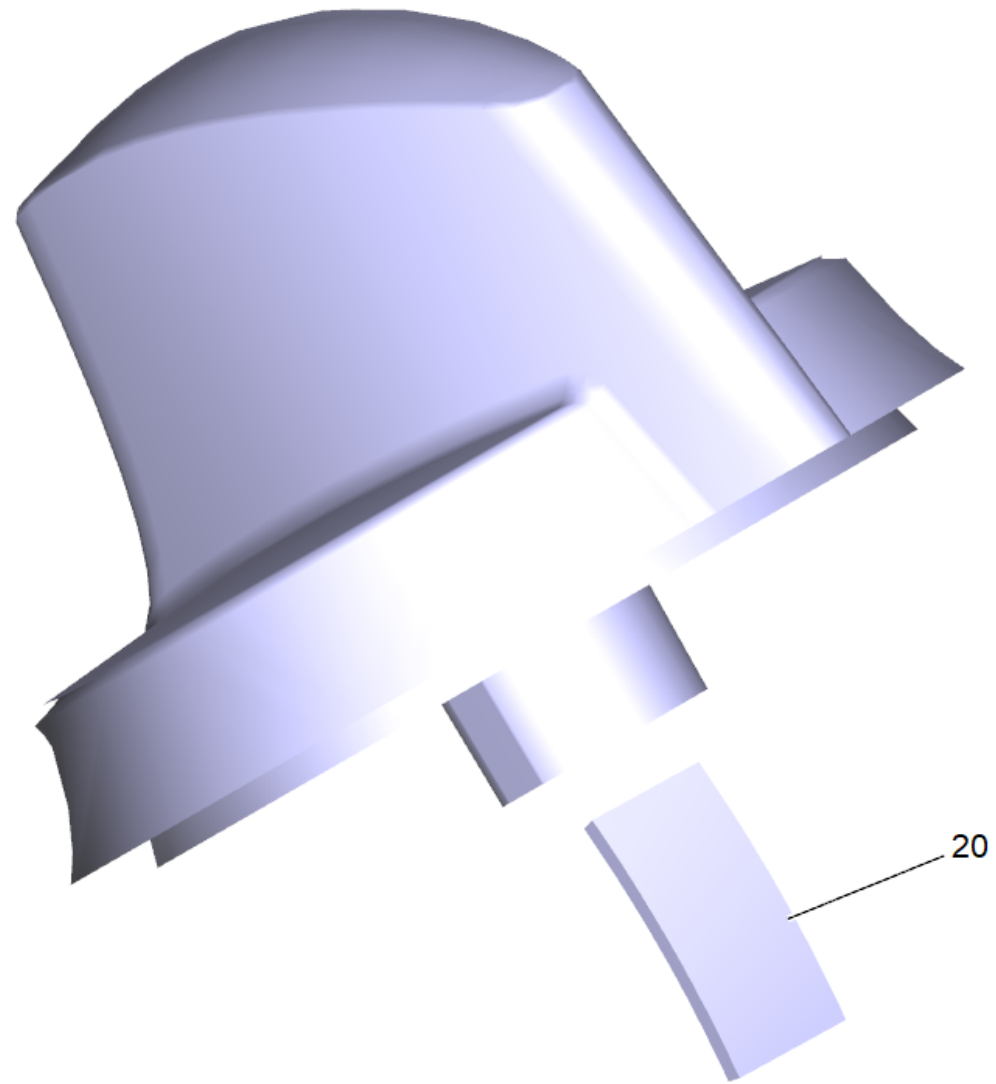

40 Handhold operational concept complete (4.035-608.0)

---

<b>POS</b>	<b>Article no.</b>	<b>Description</b>	<b>Quantity</b>	<b>Unit</b>
20	6.313-014.0	Spring element	1	PC

---

900 Set key yellow KIK (4.035-408.0)

---

<b>POS</b>	<b>Article no.</b>	<b>Description</b>	<b>Quantity</b>	<b>Unit</b>
10	5.035-344.0	Key yellow KIK	5	PC

---

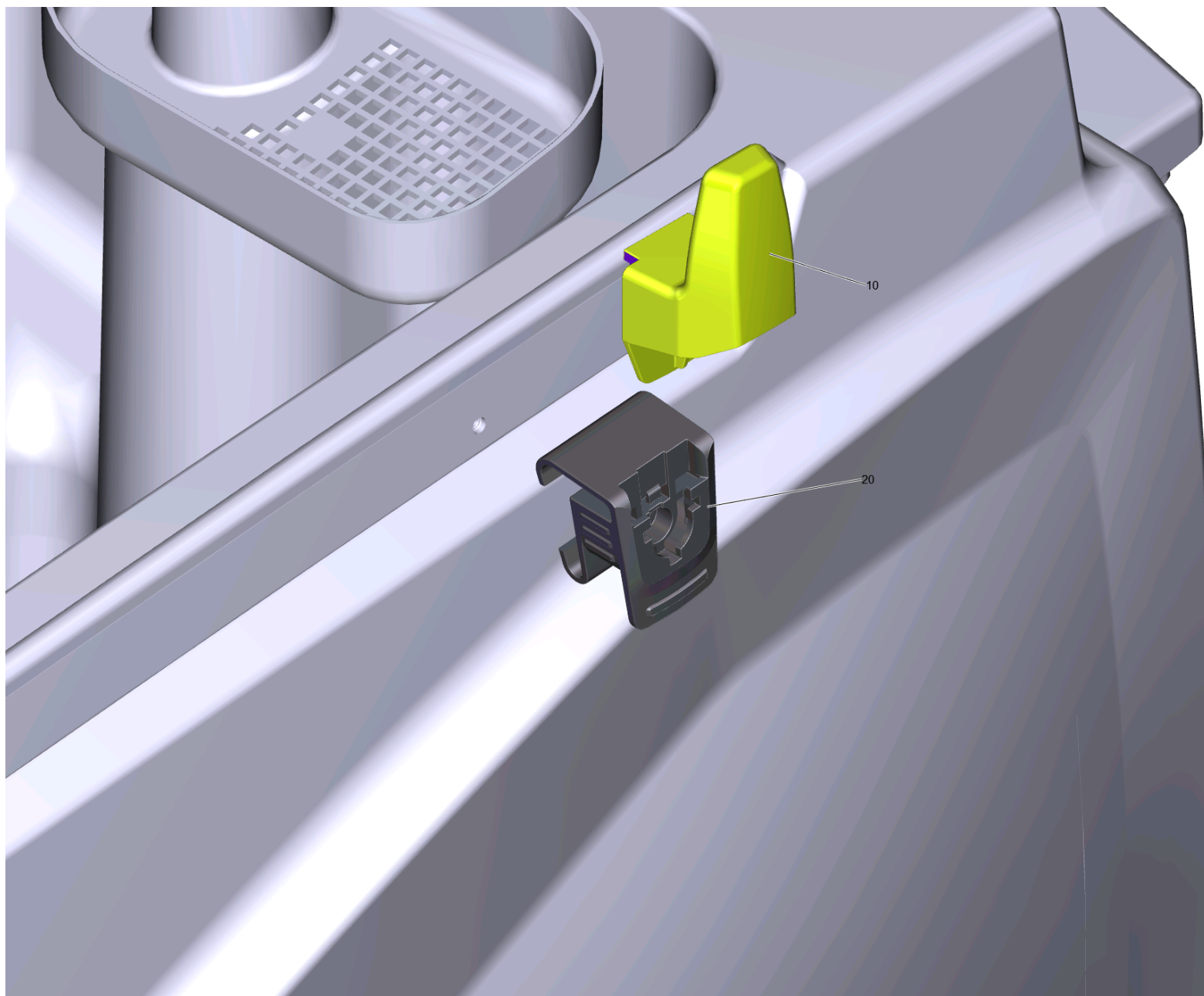

9000 Set universal hook (4.070-075.0)

---

<b>POS</b>	<b>Article no.</b>	<b>Description</b>	<b>Quantity</b>	<b>Unit</b>
20	5.035-488.0	Adapter Homebase	1	PC
10	5.037-360.0	Hook Puzzi Home Base	1	PC

9500 Battery kit Gel 6x 6V/180Ah (2.815-104.0)

---

POS	Article no.	Description	Quantity	Unit
10	6.654-124.0	Battery 6V180AH	6	PC

9501 Mounting kit battery kit (2.638-103.0)

POS	Article no.	Description	Quantity	Unit
50	6.035-033.0	Battery clamp negative M10	1	PC
40	6.035-032.0	Battery clamp positiv M10	1	PC
10	6.651-903.0	Cable battery 25 mm <sup>2</sup> . 320mm	5	PC
20	5.035-001.0	Holder battery	2	PC
30	7.303-107.0	Screw 5x16 -10.9-P2R (K-In6Rd)	4	PC
70	7.313-005.0	Spring washer B10-FSt-A3E DIN 127	2	PC
60	7.312-005.0	Washer 10-200HV-A3E ISO 7089	2	PC

9511 Mounting kit battery kit (2.638-103.0)

POS	Article no.	Description	Quantity	Unit
50	6.035-033.0	Battery clamp negative M10	1	PC
40	6.035-032.0	Battery clamp positiv M10	1	PC
10	6.651-903.0	Cable battery 25 mm <sup>2</sup> . 320mm	5	PC
20	5.035-001.0	Holder battery	2	PC
30	7.303-107.0	Screw 5x16 -10.9-P2R (K-In6Rd)	4	PC
70	7.313-005.0	Spring washer B10-FSt-A3E DIN 127	2	PC
60	7.312-005.0	Washer 10-200HV-A3E ISO 7089	2	PC



9521 Mounting kit battery kit (2.638-173.0)

---

POS	Article no.	Description	Quantity	Unit
10	6.651-903.0	Cable battery 25 mm <sup>2</sup> . 320mm	5	PC
20	5.035-073.0	Distance holder 90x185x400	1	PC

9530 Battery kit Gel 6x 6V/240Ah (2.815-105.0)

---

POS	Article no.	Description	Quantity	Unit
10	6.654-119.0	Battery 6V 240 AH	6	PC

## 9531 Mounting kit battery kit (2.638-142.0)

---

<b>POS</b>	<b>Article no.</b>	<b>Description</b>	<b>Quantity</b>	<b>Unit</b>
40	6.035-033.0	Battery clamp negative M10	1	PC
30	6.035-032.0	Battery clamp positiv M10	1	PC
10	6.651-903.0	Cable battery 25 mm <sup>2</sup> . 320mm	5	PC
60	7.313-005.0	Spring washer B10-FSt-A3E DIN 127	2	PC
50	7.312-005.0	Washer 10-200HV-A3E ISO 7089	2	PC

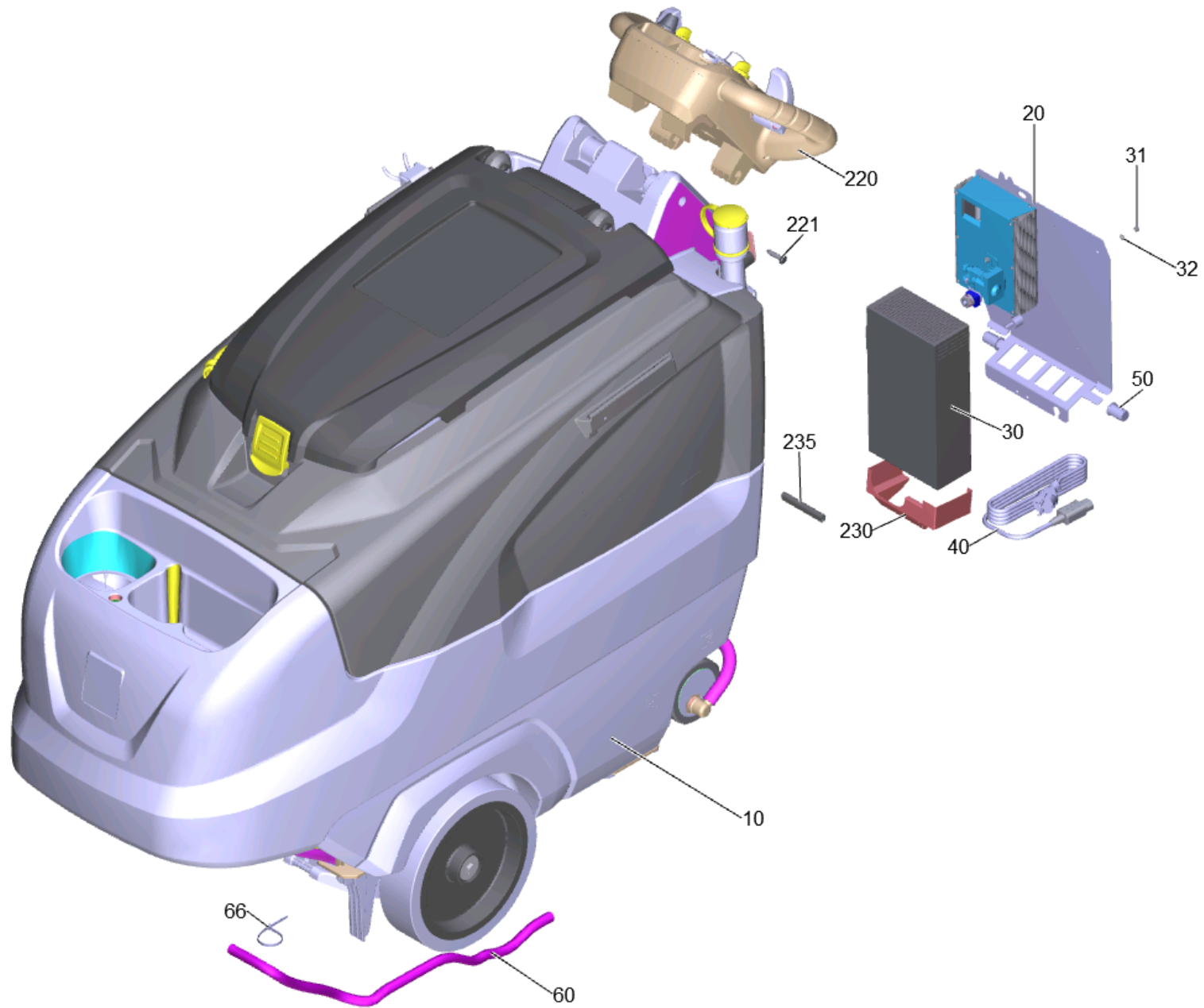

## 120 B 120 W UL (2.005-003.7)

POS	Article no.	Description	Quantity	Unit
10		Basic machinery B120W	1	PC
30	4.035-111.0	Battery charger only for replacement	1	PC
9510	2.815-098.0	Battery kit AGM 6x 6V/170Ah	1	SET
9520	2.815-114.0	Battery kit AGM 6x 6V/285Ah	1	PC
9500	2.815-104.0	Battery kit Gel 6x 6V/180Ah	1	SET
9530	2.815-105.0	Battery kit Gel 6x 6V/240Ah	1	SET
50	5.035-450.0	Bearing bush electronics	2	PC
66	6.641-474.0	Cable tape 8-210	4	PC
220	4.035-073.0	Control panel complete B 120 W	1	PC
235	6.368-089.0	Edge protection	1	m
20		Electric equipment B120W CAN	1	PC
31	7.311-002.0	Hexagon nut M5 -6-A2E ISO 4032	3	PC
9501	2.638-103.0	Mounting kit battery kit	1	PC
9511	2.638-103.0	Mounting kit battery kit	1	PC
9521	2.638-173.0	Mounting kit battery kit	1	PC
9531	2.638-142.0	Mounting kit battery kit	1	PC
40	4.035-149.0	Power cable replacement *UL	1	PC
221	6.303-315.0	Screw 8 x 35	4	PC
9000	4.070-075.0	Set universal hook	1	PC
230	5.035-223.0	Sheet metal component splash guard	1	PC
60	6.390-892.0	Spiral hose NW12	2	m
32	7.312-002.0	Washer 5 -200HV-A3E ISO 7089	3	PC

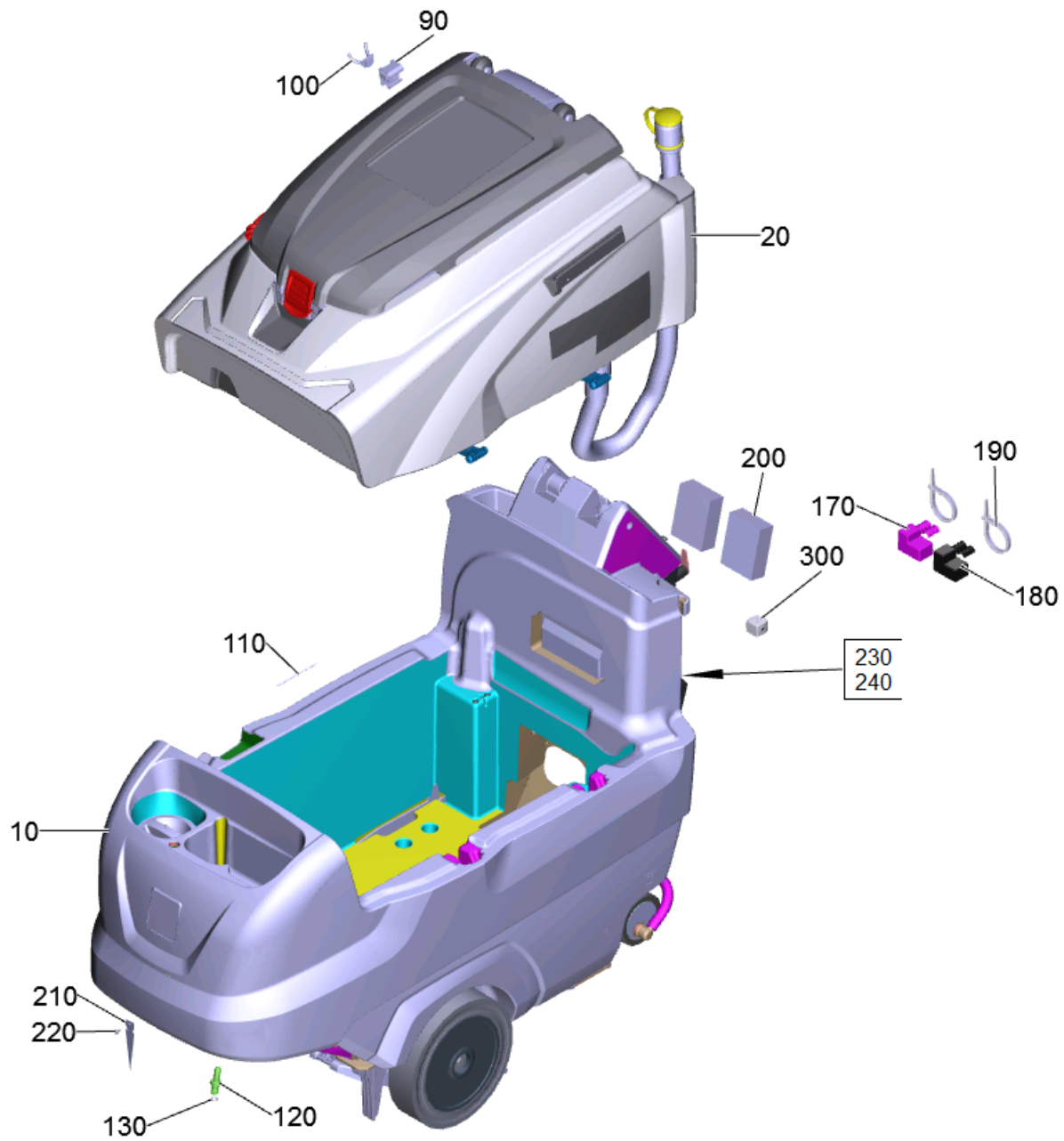

## 10 Basic machinery B120W

POS	Article no.	Description	Quantity	Unit	Foot note text
90	5.035-488.0	Adapter Homebase	1	PC	
190	6.641-463.0	Cable tape	1	PC	
110	7.432-096.0	Chain G3x26-24 -1.4401 DIN 5685-1	1	PC	
170	5.035-239.0	Covering cap battery terminal +	1	PC	
180	5.035-240.0	Covering cap battery terminal -	1	PC	
100	6.980-077.0	Double hook	1	PC	
300	6.574-216.0	Ferrite core	1	PC	
10		Fresh water tank complete B120	1	PC	
210	6.600-265.0	Grounding tongue	1	PC	
120	5.443-375.0	Hose stem	1	PC	
130	6.362-170.0	O-Ring seal 11,3 X 2,4-NBR 70	1	PC	
230	6.273-090.0	Sealing tape 13x3	2	m	TO ORDER AS CUT GOODS
240	6.273-090.0	Sealing tape 13x3	1	m	TO ORDER AS CUT GOODS
220	7.303-075.0	Sheet metal screw ST4,8X 9,5-ST-P2R (IN6RD)	1	PC	
200	5.673-189.0	Splash guard mat	2	PC	
20	4.035-534.0	Waste water tank complete	1	PC	

10 Fresh water tank complete B120

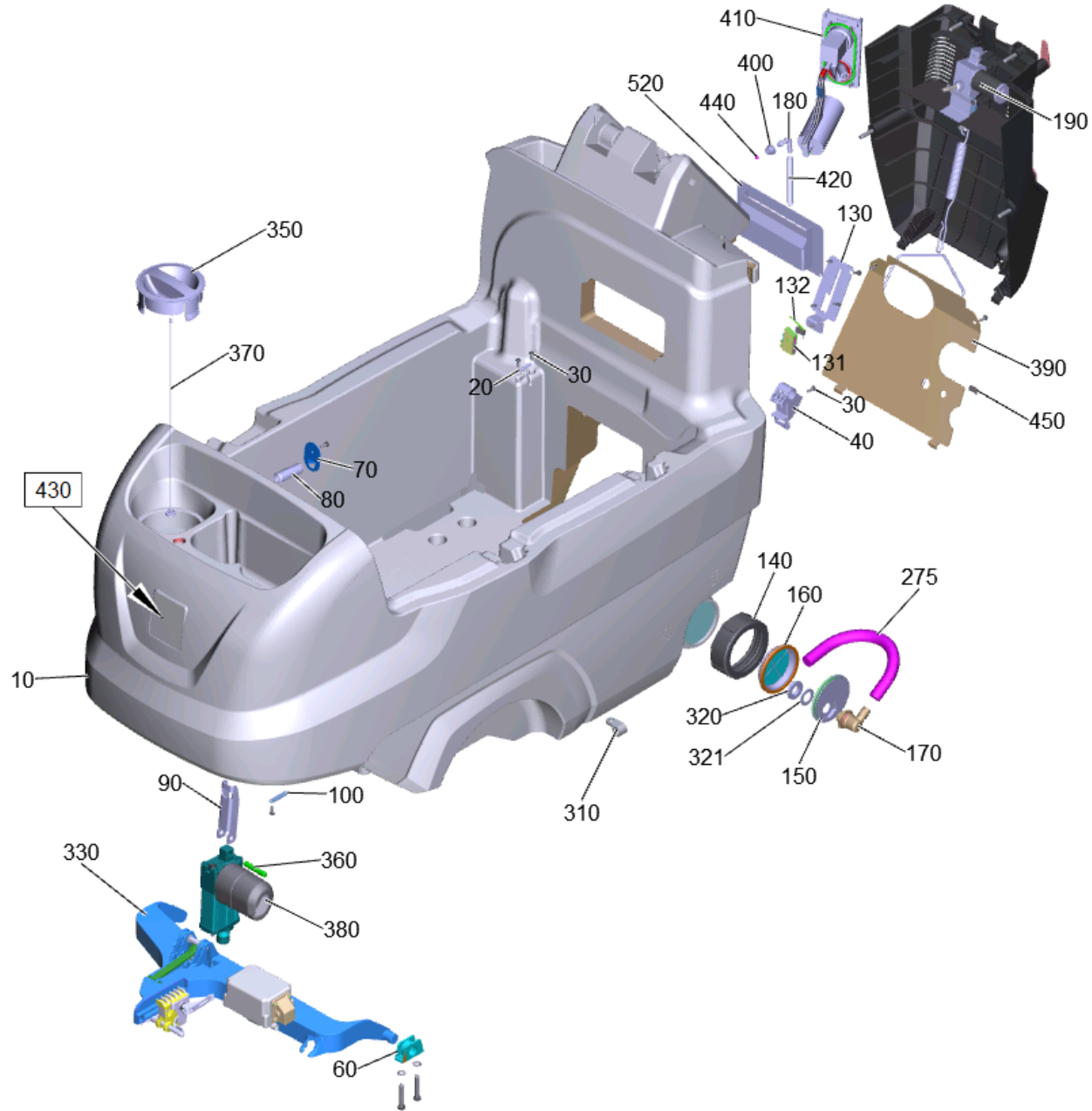



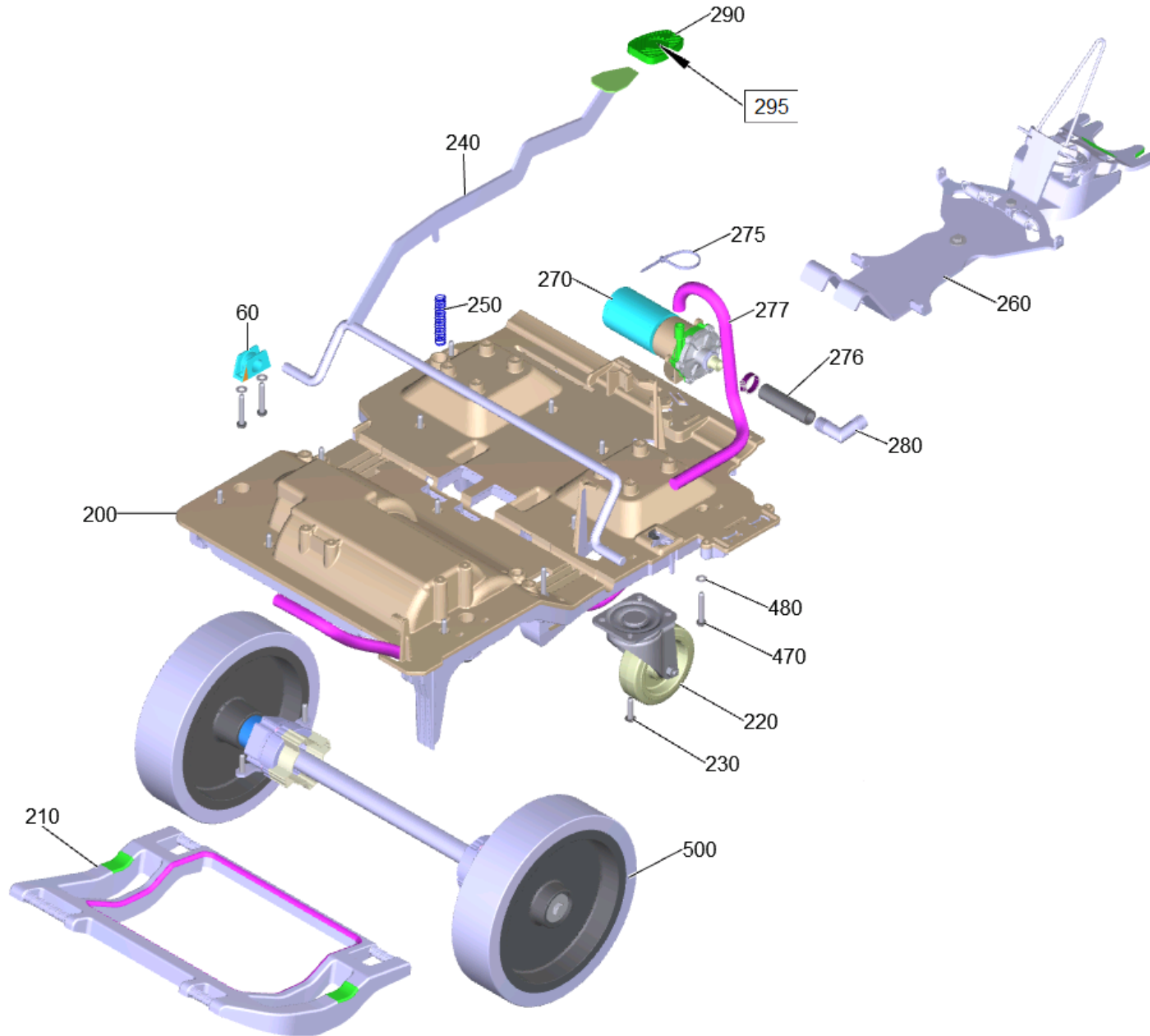

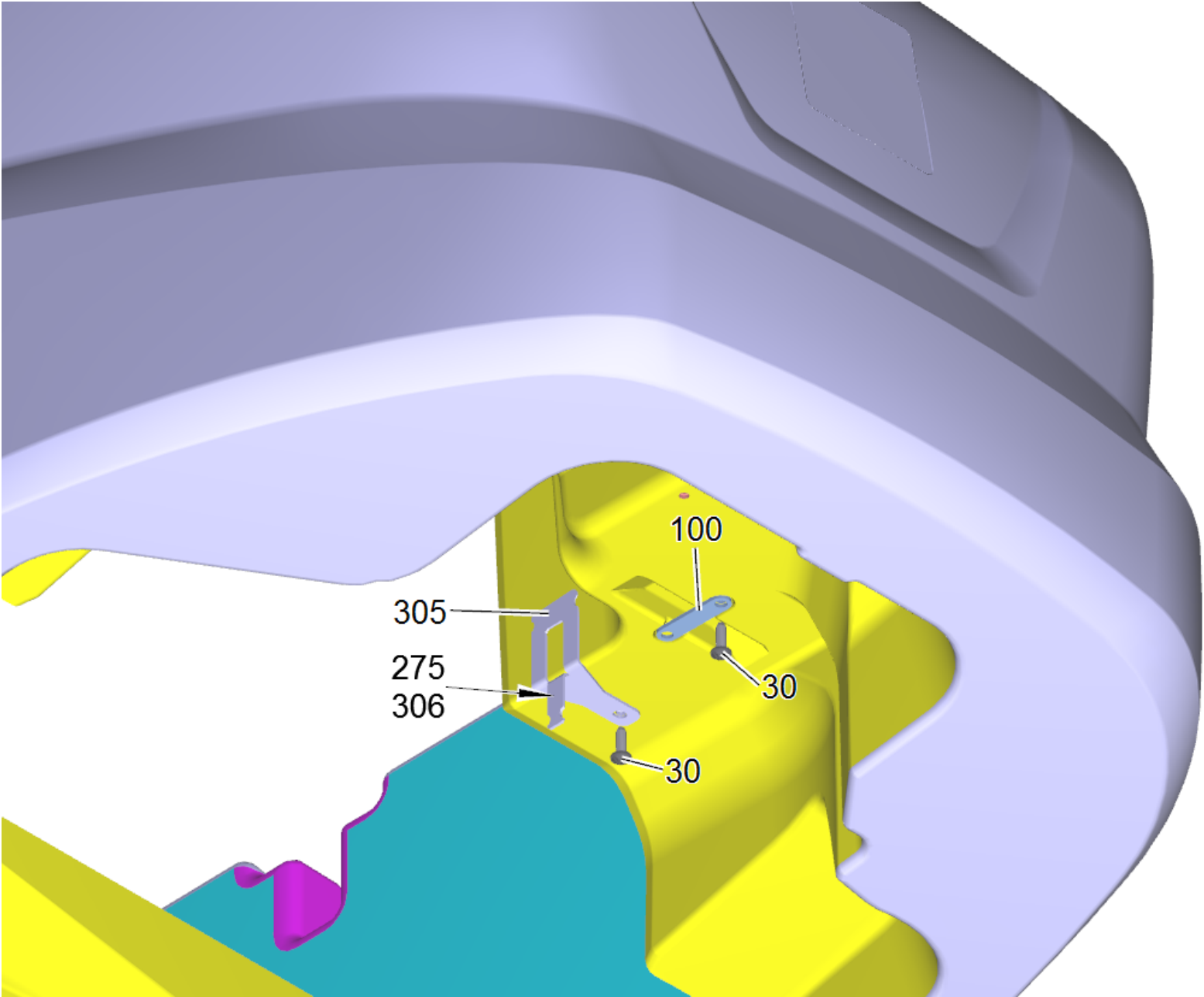

## 10 Fresh water tank complete B120

POS	Article no.	Description	Quantity	Unit	Remark	Foot note text
320	6.310-004.0	"Hexagon nut G 1/2""	1	PC		
40	5.035-433.0	Adapter	2	PC		
170	6.395-163.3	Angle bushing G1-2	1	PC		
410	4.035-345.0	Auto-Fill-In	1	PC		
60	5.035-576.0	Bearing sleeve	2	PC		
90	5.035-051.0	Bearing support hoisting motor B120W	1	PC		
20	5.035-672.0	Bolt 5x30	1	PC		
360	5.317-185.0	Bolt bearing rocker SWS BR	1	PC		
275	6.641-464.0	Cable tie	4	PC		
306	6.649-038.0	Cable tie 2,5x100	2	PC		
220	6.435-878.0	Castor	2	PC		
290	6.321-046.0	Coating pedal	1	PC		
210	5.035-577.0	Connecting rod B60-80-120	1	PC		
350	5.034-099.0	Cover fresh water metering RM	1	PC		
140	5.035-341.0	Cover fresh water tank discharge	1	PC		
190	4.035-052.0	Covering cap rear complete B120W	1	PC		
390	5.035-963.0	Cover plate pump	1	PC		
450	6.368-089.0	Edge protection	1	m		TO ORDER AS CUT GOODS
280	6.388-626.0	Elbow connector	1	PC		
180	6.391-913.0	Elbow nipple	2	PC		
160	5.035-376.3	Filter discharge	1	PC		
200	5.035-873.0	Frame B 120	1	PC		
10	4.035-101.0	Fresh water tank replacement	1	PC		
500	4.035-536.0	Gear complete	1	PC		
380	4.035-552.0	Hoisting motor brush-head replacement	1	PC	Superseal	VERSION 2
150	5.035-342.0	Hose connection fresh water discharge	1	PC		
276	6.390-324.0	Hose DN16	1	m		TO ORDER AS CUT GOODS
277	6.390-324.0	Hose DN16	1	m		
420	5.035-678.0	Hose level indicator	1	PC		
131	5.060-998.0	Housing micro switch	1	PC		
295	5.035-758.0	Label pedal	1	PC		

## 10 Fresh water tank complete B120

POS	Article no.	Description	Quantity	Unit	Remark	Foot note text
430	5.394-081.3	Label signet gel 78x86 packed	1	PC		
240	4.035-535.0	Lever brake	1	PC		
130	5.035-047.0	Locking plate parking brake B120W	1	PC		
132	6.630-331.0	Micro switch	1	PC		
370	5.035-358.3	Mounting rope cover fresh water tank packed	1	PC		
310	6.373-670.0	Pipe clamp	1	PC		
305	5.013-321.0	Plate plug SuperSeal B120	1	PC		VERSION 2
270	4.540-032.3	Pump fresh water 3/4"	1	PC		
70	5.035-805.0	Retaining plate hoisting motor B 80-120	1	PC		
100	5.035-643.0	Retaining plate strain relief	1	PC		
30	7.303-107.0	Screw 5x16 -10.9-P2R (K-In6Rd)	16	PC		
230	6.303-315.0	Screw 8 x 35	8	PC		
470	7.303-275.0	Screw 8x50-10.9-A3E (In6Rd)	16	PC		
321	5.515-253.0	Seal D34	1	PC		
520	4.035-140.0	Sheet metal component splash guard compl	1	PC		
440	6.035-072.0	Sphere level indicator D6	1	PC		
250	5.333-020.0	Spring	1	PC		
380	7.777-999.0	Stockpiling discontinued	1	PC		VERSION 1
260	4.035-014.0	Suction bar lifting complete	1	PC		
330	4.035-532.0	Suspension brush-head complete B120W	1	PC		
80	5.035-646.0	Tube hoisting motor	1	PC		
480	7.312-017.0	Washer 8-A2 ISO 7089	16	PC		
400	5.035-608.0	Wire protecting sleeve	2	PC		

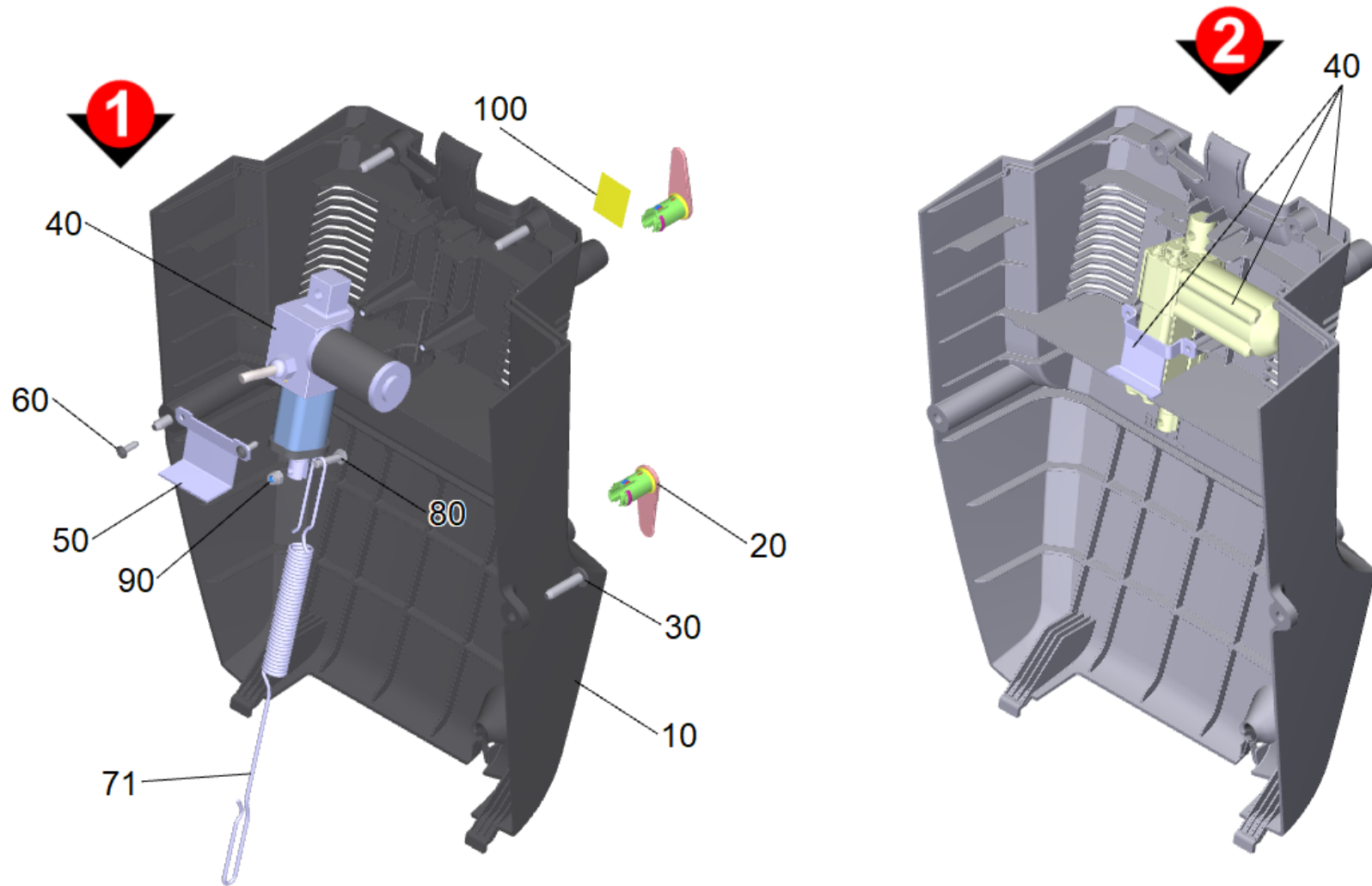

190 Covering cap rear complete B120W (4.035-052.0)

POS	Article no.	Description	Quantity	Unit	Foot note text
110	6.649-038.0	Cable tie 2,5x100	2	PC	
20	5.044-661.0	Catch for cable yellow	2	PC	
71	5.035-166.0	Extension spring suction bar B120W	1	PC	
80	7.304-386.0	Hexagonal head screw M 6x25-8.8-A2E ISO	1	PC	
90	7.311-512.0	Hexagon nut M6-8-A2E ISO 7040	1	PC	
40	4.035-100.0	Hoisting motor suction bar replacement 5	1	PC	VERSION 1
120	6.373-343.0	Pipe clamp D 6	1	PC	
50	5.035-649.0	Retaining plate hoisting motor suction b	1	PC	VERSION 1
60	7.303-107.0	Screw 5x16 -10.9-P2R (K-In6Rd)	2	PC	
30	6.303-315.0	Screw 8 x 35	4	PC	
40	4.035-556.0	Set hoisting motor suction bar	1	PC	VERSION 2
10	7.777-999.0	Stockpiling discontinued	1	PC	VERSION 1
100	5.380-889.0	Warning sign BR-BD 750	1	PC	

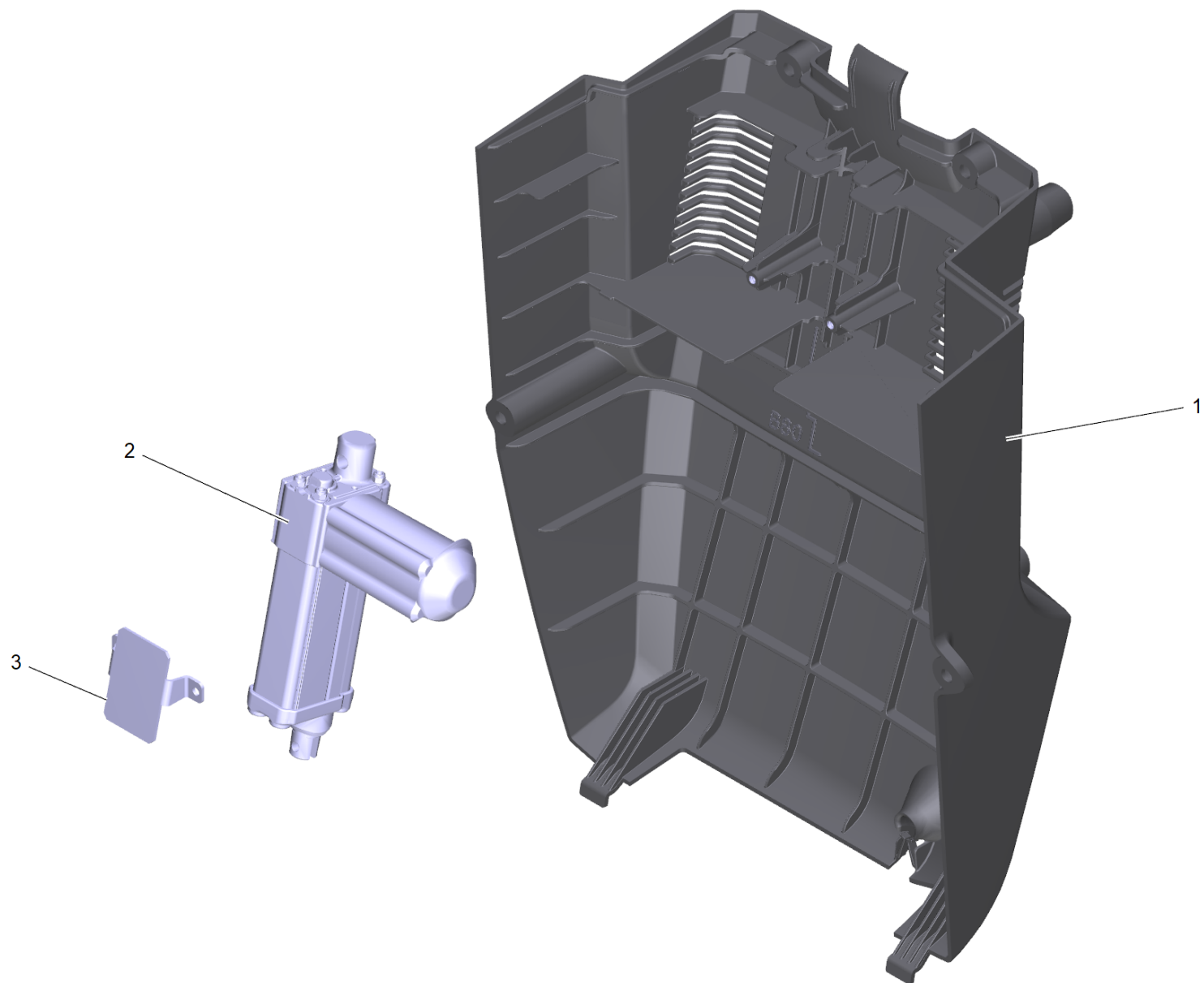

40 Set hoisting motor suction bar (4.035-556.0)

---

<b>POS</b>	<b>Article no.</b>	<b>Description</b>	<b>Quantity</b>	<b>Unit</b>
1	5.034-998.0	Electric covering cap B80 B120	1	PC
2	4.035-554.0	Hoisting motor suction bar replacement	1	PC
3	5.013-437.0	Retaining plate hoisting motor SB B80 B120	1	PC



2 Hoisting motor suction bar replacement (4.035-554.0)

---

POS	Article no.	Description	Quantity	Unit
2	6.683-624.0	Adapter cable hoisting motor suction bar	1	PC

---

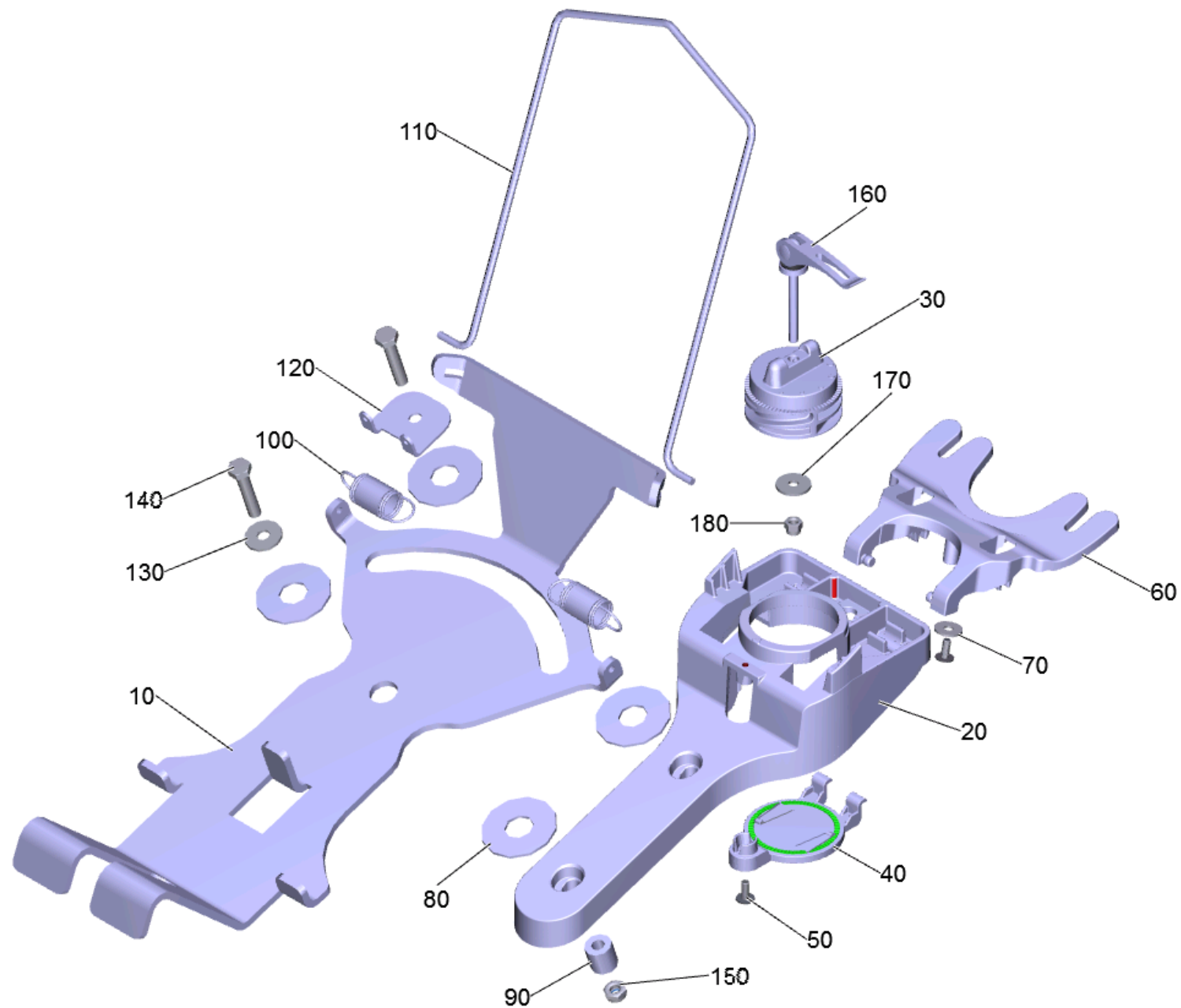

## 260 Suction bar lifting complete (4.035-014.0)

POS	Article no.	Description	Quantity	Unit	Foot note text
30	4.035-155.0	Adjusting knob suction bar set Ersatz	1	PC	
30	5.035-292.0	Adjusting knob suction bar toothing	1	PC	
40	5.035-293.0	Covering cap suction bar toothing	1	PC	
160	6.035-011.3	Eccentric lever packaged	1	PC	
100	6.330-020.0	Extension spring	2	PC	
140	7.304-810.0	Hexagonal head screw M8x45-A4-70 ISO 4017	2	PC	
180	7.311-512.0	Hexagon nut M6-8-A2E ISO 7040	1	PC	
150	7.311-432.0	Hexagon nut M8-1.4305 DIN 985	2	PC	
20	5.035-983.0	Holder suction bar	1	PC	
10	5.035-977.0	Plate conscription suction bar	1	PC	
120	5.035-919.0	Plate suction bar extension spring	1	PC	
110	5.035-985.0	Retaining bracket	1	PC	
60	5.036-103.0	Rocker suction bar	1	PC	
50	6.306-003.0	Screw M5X12-A2/70-ISO 14583 (IN6RD)	2	PC	with microencapsulation
90	5.035-982.0	Sleeve	2	PC	
80	5.035-003.0	Washer	4	PC	
70	7.312-282.0	Washer 5-A2 ISO 7093-1	2	PC	
170	7.312-260.0	Washer 6-100HV-A3E ISO 7094	1	PC	
130	7.312-289.0	Washer 8-A2 ISO 7093-1	3	PC	

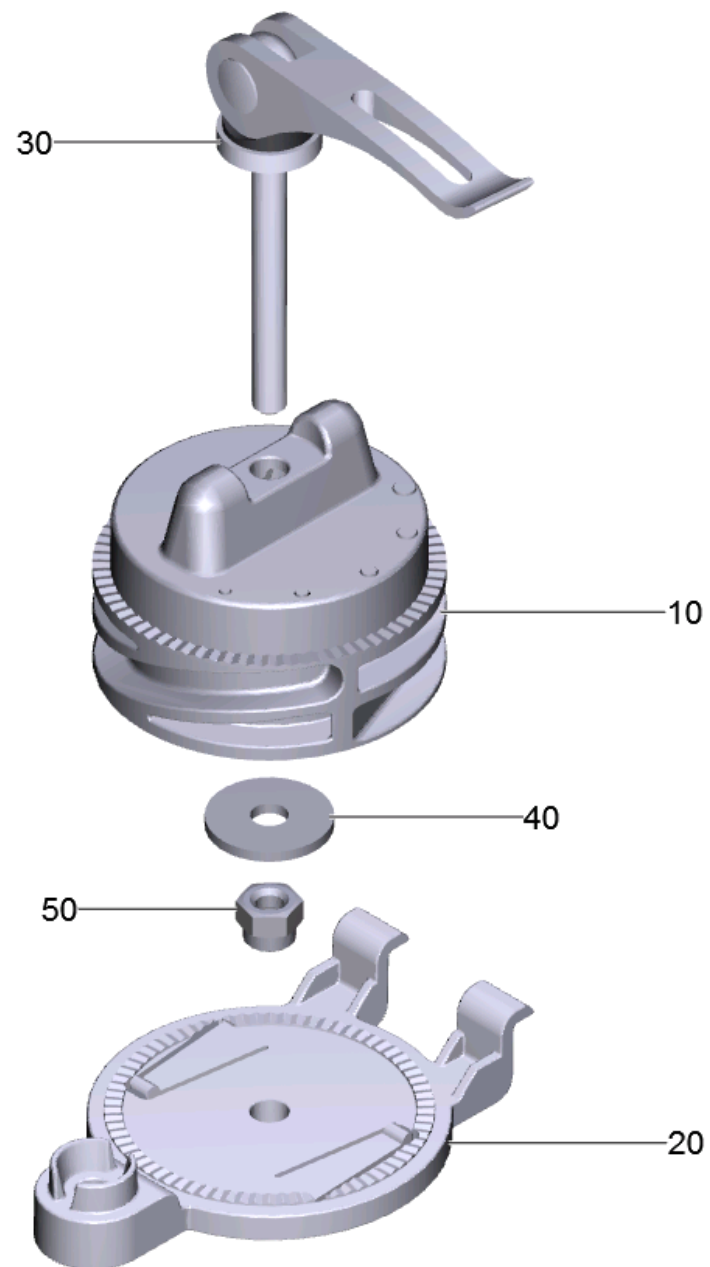

### 30 Adjusting knob suction bar set Ersatz (4.035-155.0)

---

<b>POS</b>	<b>Article no.</b>	<b>Description</b>	<b>Quantity</b>	<b>Unit</b>
10	5.035-292.0	Adjusting knob suction bar toothing	1	PC
20	5.035-293.0	Covering cap suction bar toothing	1	PC
30	6.035-011.3	Eccentric lever packaged	1	PC
50	7.311-512.0	Hexagon nut M6-8-A2E ISO 7040	1	PC
40	7.312-260.0	Washer 6-100HV-A3E ISO 7094	1	PC

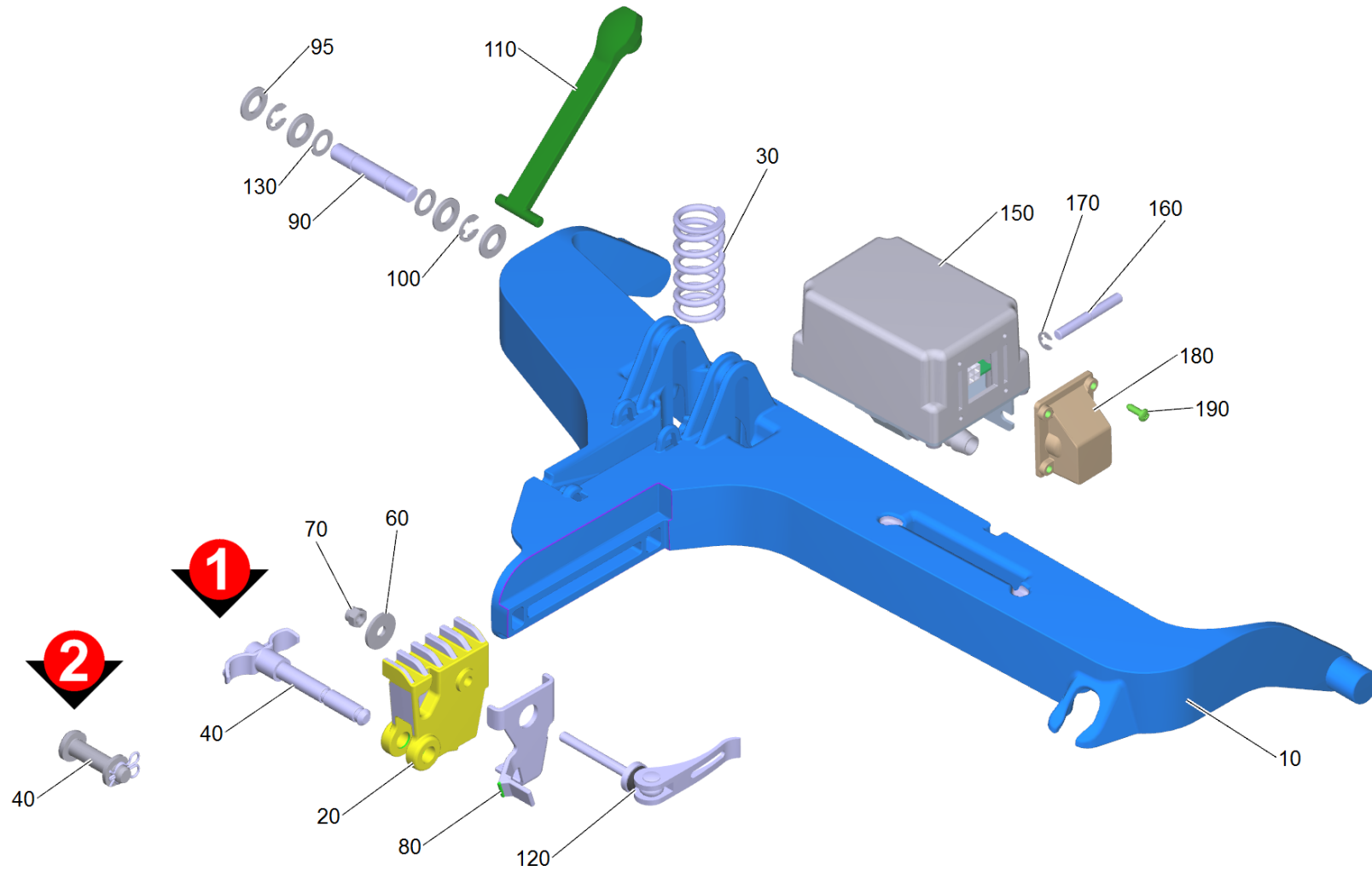

330 Suspension brush-head complete B120W (4.035-532.0)

POS	Article no.	Description	Quantity	Unit	Foot note text
150	4.464-033.3	Ball valve analog long	1	PC	
90	5.035-199.0	Bolt	1	PC	
160	5.035-986.0	Bolt	1	PC	
40	4.035-586.0	Bolt complete	1	PC	VERSION 2
120	6.035-011.3	Eccentric lever packaged	1	PC	VERSION 1
180	5.032-761.0	Elbow connector ball valve	1	PC	
20	5.035-994.0	Groove stone	1	PC	
40	5.035-865.0	Handhold bolt brush-head	1	PC	VERSION 1
70	7.311-512.0	Hexagon nut M6-8-A2E ISO 7040	1	PC	
110	5.035-609.0	Lever arm hoisting motor	1	PC	
170	7.343-200.0	Lock washer 5-FST-PHR DIN 6799	1	PC	
100	7.343-302.0	Lock washer 8 -St-ph DIN 6799	2	PC	
30	5.333-121.0	Pressure spring 63	1	PC	
190	7.303-095.0	Screw 4x12-ST-10.9-R2R (IN6RD)	4	PC	
120	7.306-133.0	Screw M6x50 -8.8-R3R (In6Rd)	1	PC	VERSION 2
130	7.343-103.0	Shim ring 10x16x1,0 -A2 DIN 988	2	PC	
80	5.035-611.0	Spring clip	1	PC	VERSION 1
10	5.035-961.0	Suspension brush-head	1	PC	
60	7.312-260.0	Washer 6-100HV-A3E ISO 7094	1	PC	
95	7.312-005.0	Washer 10-200HV-A3E ISO 7089	4	PC	

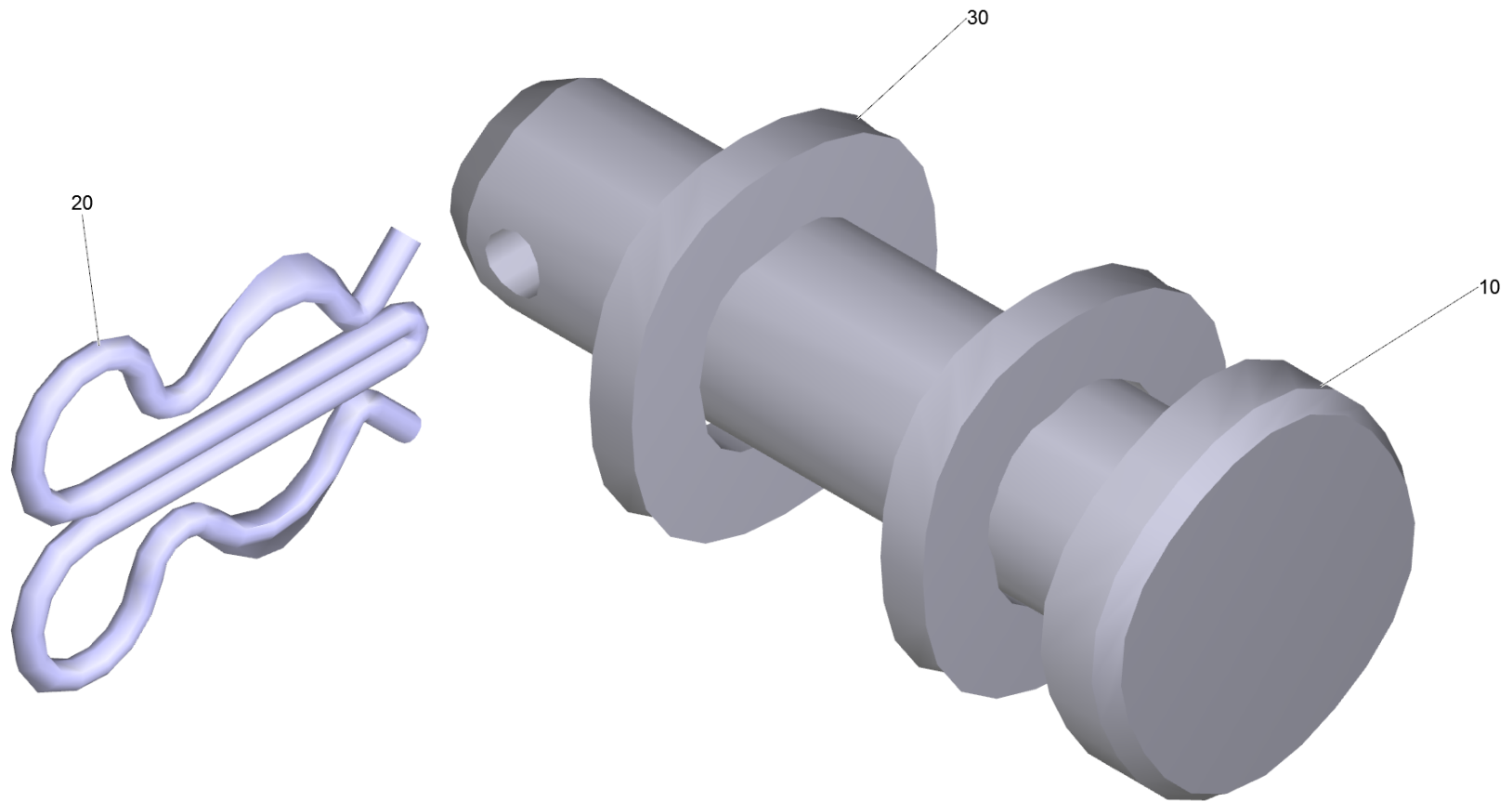



40 Bolt complete (4.035-586.0)

---

POS	Article no.	Description	Quantity	Unit
10	7.316-210.0	Bolt B 10x40 St-A2E ISO 2341	1	PC
20	6.035-047.0	Spring clip double	1	PC
30	7.312-153.0	Washer 10 -160HV-A3E EN28738	2	PC

380 Hoisting motor brush-head replacement (4.035-552.0)

---

<b>POS</b>	<b>Article no.</b>	<b>Description</b>	<b>Quantity</b>	<b>Unit</b>
2	6.683-625.0	Adapter cable hoisting motor brush-head	1	PC

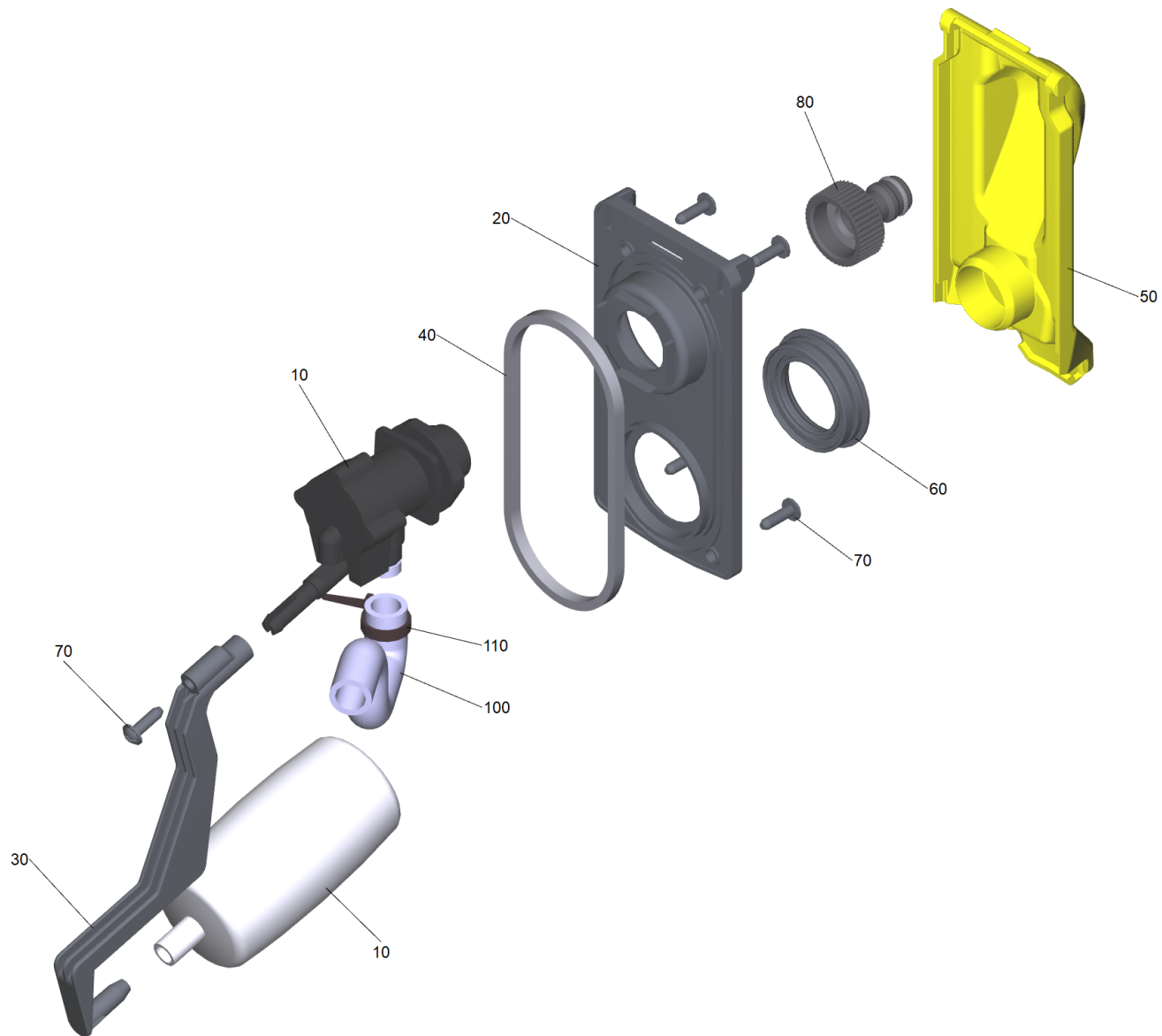

## 410 Auto-Fill-In (4.035-345.0)

POS	Article no.	Description	Quantity	Unit
10	4.035-633.3	Auto-Fill-In valve cpl.	1	PC
110	6.641-464.0	Cable tie	1	PC
80	6.465-031.0	Connection 3/4	1	PC
50	5.035-419.0	Cover plate float yellow	1	PC
30	5.035-421.0	Extension float	1	PC
20	5.035-417.0	Fixing plate float	1	PC
100	5.035-666.0	Form hose	1	PC
60	5.035-420.0	Joint ring cover float	1	PC
70	7.303-107.0	Screw 5x16 -10.9-P2R (K-In6Rd)	5	PC
40	5.035-418.0	Seal fixing plate	1	PC

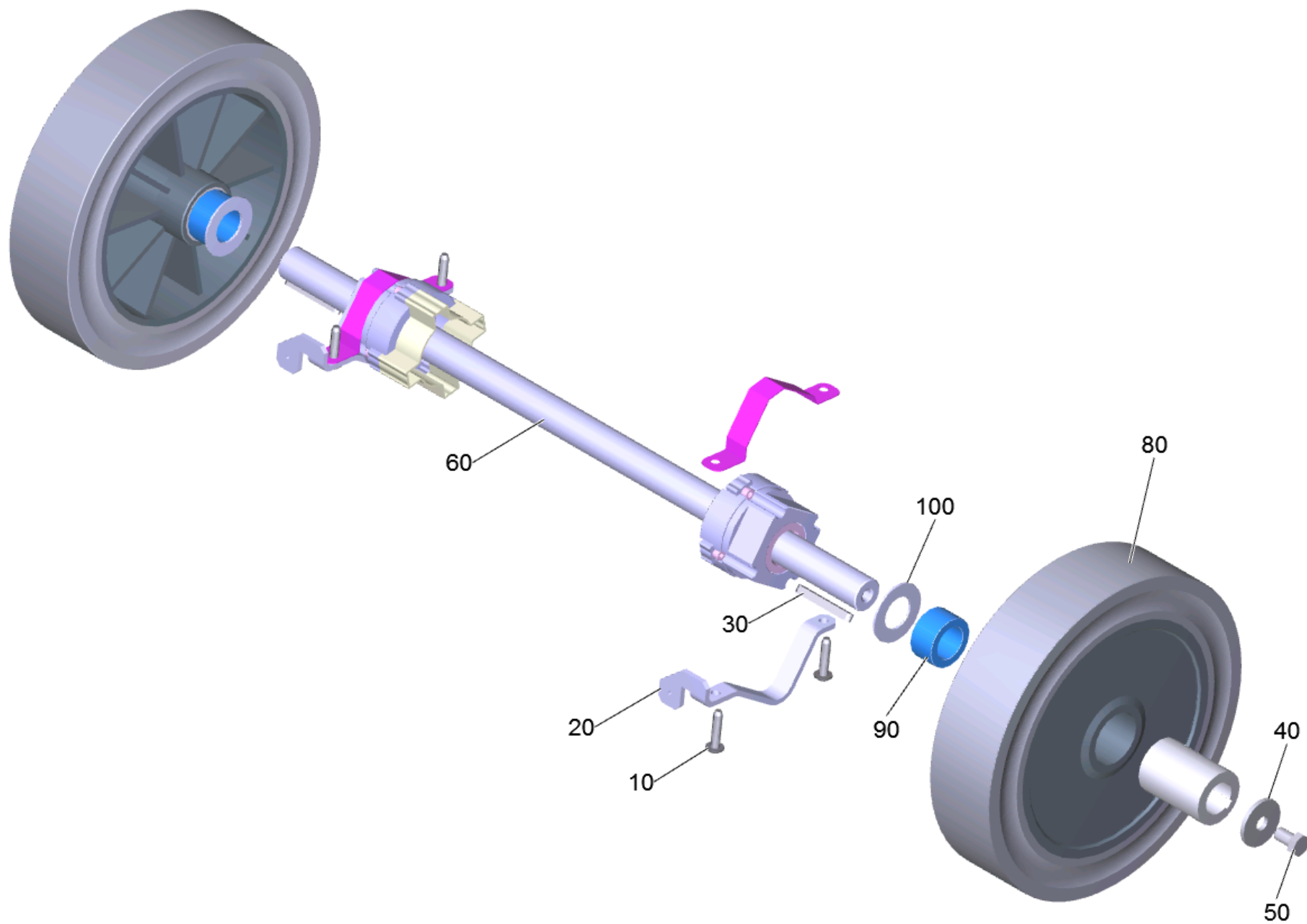

## 500 Gear complete (4.035-536.0)

POS	Article no.	Description	Quantity	Unit
50	7.304-251.0	Hexagonal head screw M12x20-A2-70 ISO 4	2	PC
30	7.318-018.0	Parallel key 8x7x50-C45K DIN 6885	2	PC
110	5.036-057.0	Protection part wheel drive motor	1	PC
120	5.036-058.0	Protection part wheel drive motor	1	PC
10	6.303-315.0	Screw 8 x 35	4	PC
90	5.036-064.0	Sleeve wheel	2	PC
20	5.035-959.0	Strap holder wheel drive motor	2	PC
100	5.036-063.0	Washer	2	PC
40	7.312-263.0	Washer 12-100HV-A3E ISO 7094	2	PC
80	6.438-000.0	Wheel B120W ESD	2	PC
60	4.035-103.0	Wheel drive motor replacement	1	PC

60 Wheel drive motor replacement (4.035-103.0)

---

POS	Article no.	Description	Quantity	Unit
10	6.610-003.0	Set carbon brushes for replacement	1	PC

---

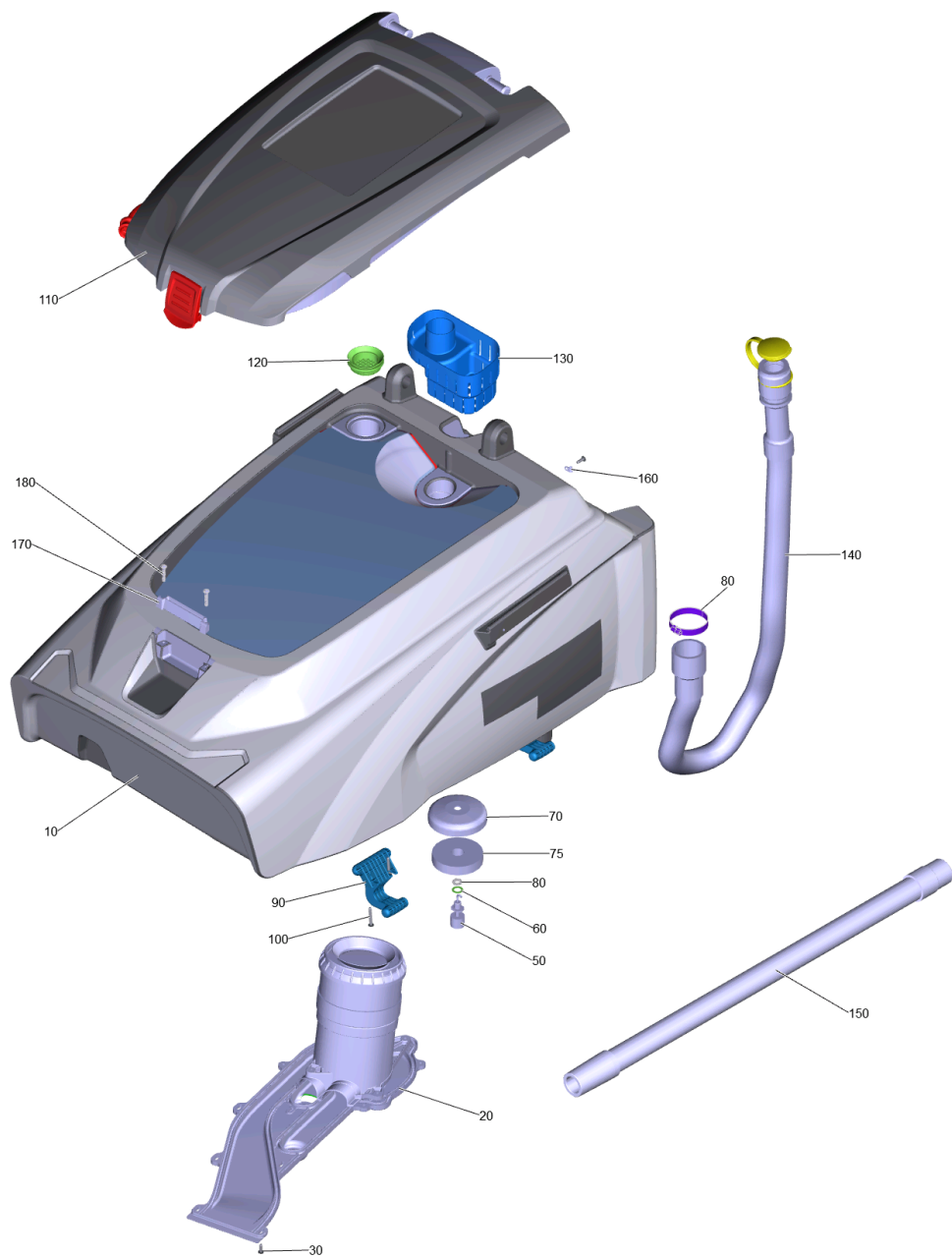



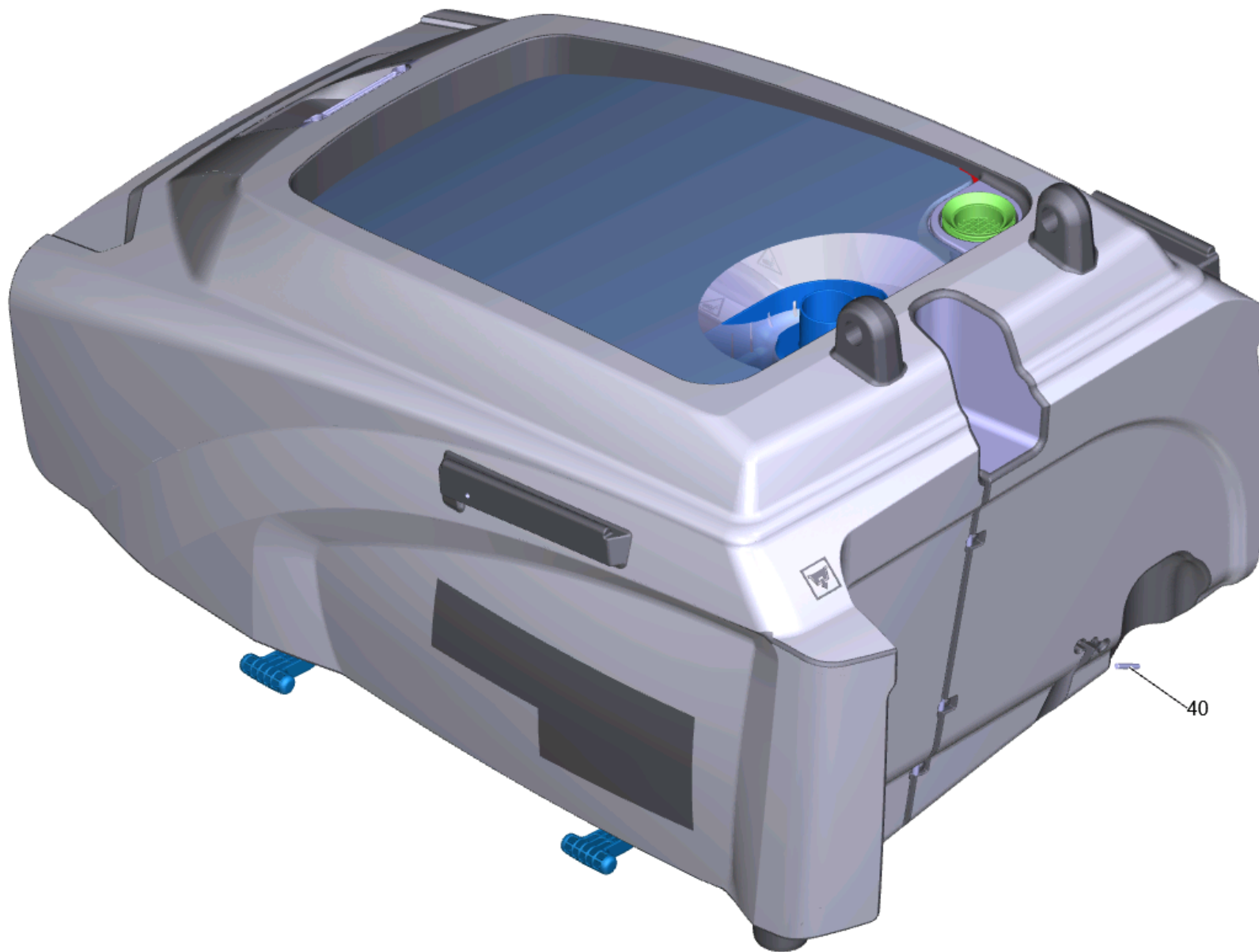

20 Waste water tank complete (4.035-534.0)

POS	Article no.	Description	Quantity	Unit
170	5.035-482.0	Add-on part tank cover	1	PC
40	5.035-672.0	Bolt 5x30	1	PC
70	5.033-416.0	Cover float	1	PC
110	4.035-150.7	Cover tank flushing system complete	1	PC
140	4.035-104.0	Drain hose replacement	1	PC
60	6.641-654.0	Flat gasket 13X20	1	PC
75	5.585-041.3	Float foam stop	1	PC
50	6.632-532.3	Float regulator packaged 600mm	1	PC
141	6.388-713.0	Hose clip	1	PC
120	5.515-266.0	Joint ring fluffing strainer	1	PC
80	6.641-483.0	Locknut PG7	1	PC
160	6.373-343.0	Pipe clamp D 6	4	PC
30	7.303-107.0	Screw 5x16 -10.9-P2R (K-In6Rd)	19	PC
180	7.303-086.0	Screw 5x30 -10.9-R2R (K-In6Rd)	2	PC
100	7.303-110.0	Screw 5x35 -10.9-R2R (In6Rd)	4	PC
150	4.035-105.0	Suction hose replacement	1	PC
90	5.035-610.0	Swivel arm tank	2	PC
130	5.037-591.0	Tank bulk waste yellow	1	PC
20		Vacuum motor complete 3-stufig	1	PC
10	4.035-102.0	Waste water tank replacement	1	PC



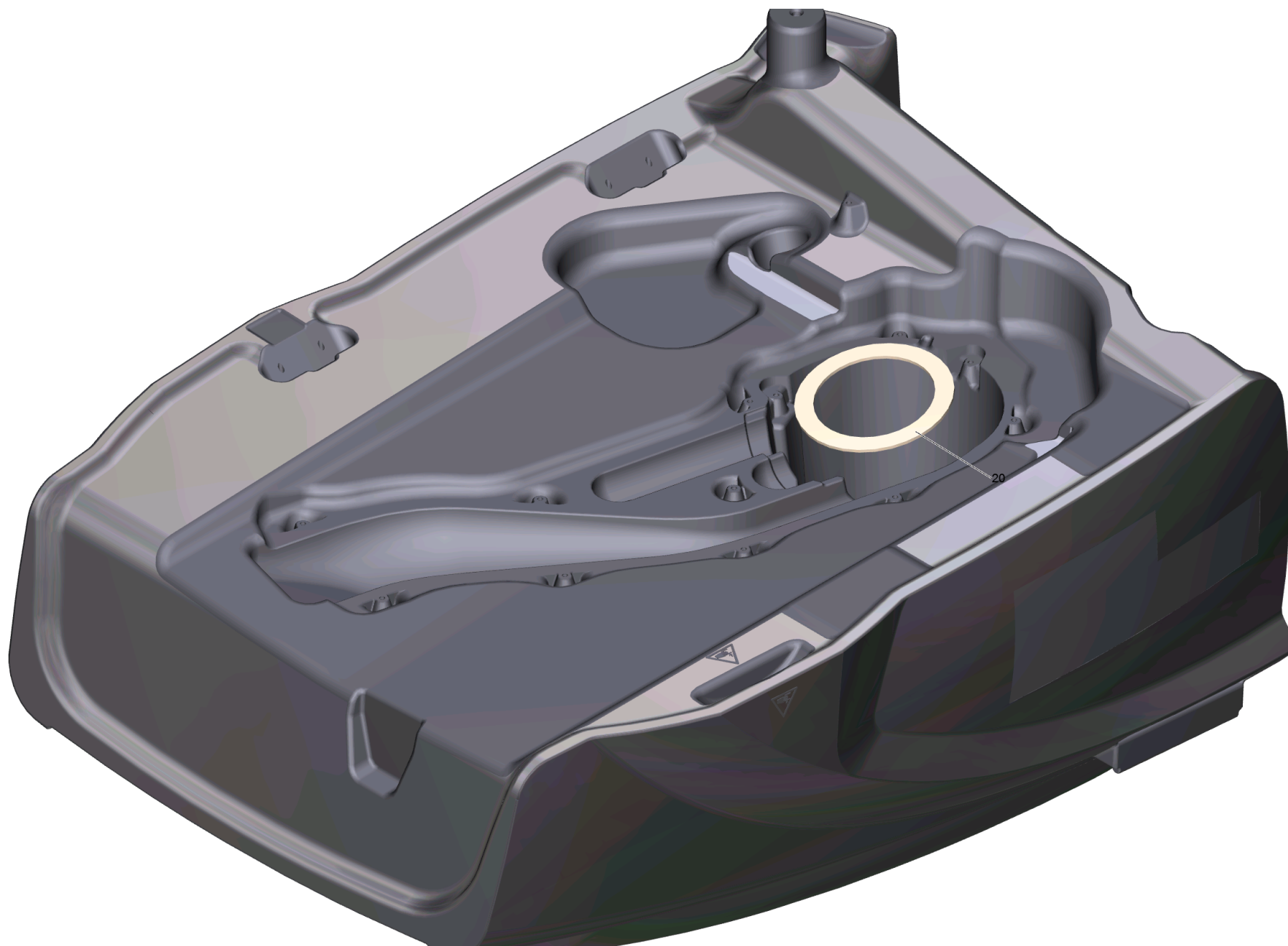

## 10 Waste water tank replacement (4.035-102.0)

---

<b>POS</b>	<b>Article no.</b>	<b>Description</b>	<b>Quantity</b>	<b>Unit</b>
50	5.035-482.0	Add-on part tank cover	1	PC
20	5.036-070.0	Joint ring	1	PC
60	7.303-086.0	Screw 5x30 -10.9-R2R (K-In6Rd)	2	PC

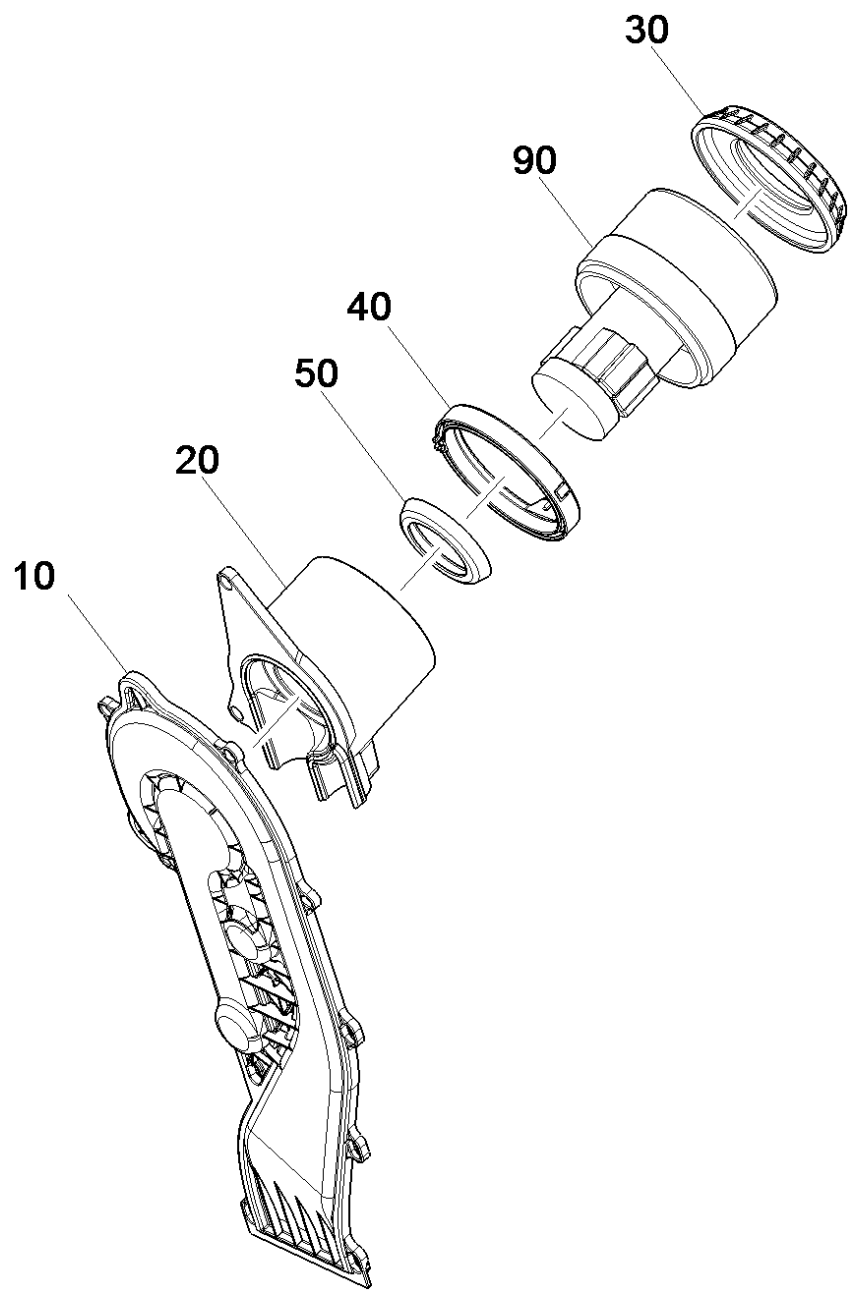

## 20 Vacuum motor complete 3-stufig

---

<b>POS</b>	<b>Article no.</b>	<b>Description</b>	<b>Quantity</b>	<b>Unit</b>
10	5.034-034.0	Air circulation turbine above foamed	1	PC
20	5.034-032.0	Air circulation turbine bottom	1	PC
100	4.034-009.0	Air circulation turbine replacement	1	PC
30	5.035-333.0	Bearing vacuum motor	1	PC
40	5.035-332.0	Joint ring turbine	1	PC
50	5.363-395.0	Seal	1	PC
90	4.035-316.0	Vacuum motor 3-level replacement 36V, 760W	1	PC

90 Vacuum motor 3-level replacement 36V, 760W (4.035-316.0)

---

POS	Article no.	Description	Quantity	Unit
10	6.490-066.0	Carbon brush set	1	PC

---



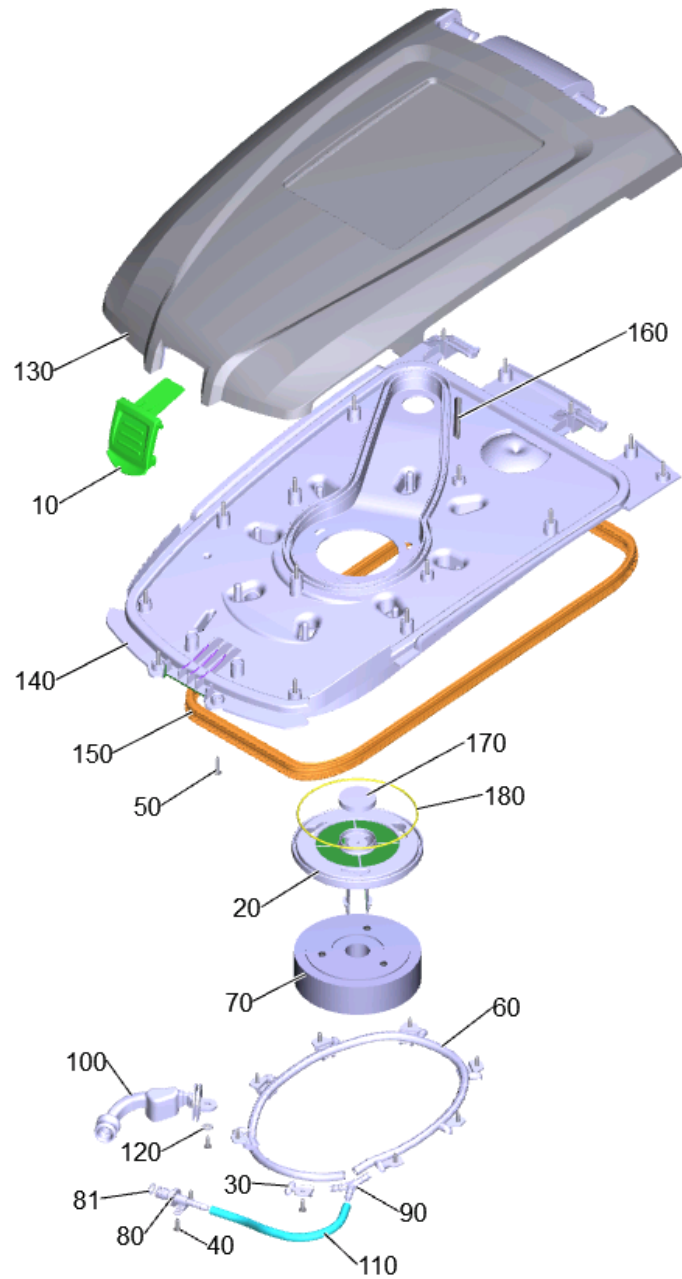

110 Cover tank flushing system complete (4.035-150.7)

POS	Article no.	Description	Quantity	Unit	Foot note text
130	5.035-561.0	Cap of a tank top part B60-80-120	1	PC	
140	5.036-066.0	Cover bottom part foamed B60-80-120	1	PC	
10	5.036-213.0	Cover plate locking part	1	PC	
70	4.035-147.0	Float complete	1	PC	
60	5.035-457.0	Hose	1	PC	
80	5.035-677.0	Hose connection piece	1	PC	
110	6.390-509.0	Hose PVC	1	m	TO ORDER AS CUT GOODS
81	6.362-170.0	O-Ring seal 11,3 X 2,4-NBR 70	1	PC	
170	5.035-835.0	Plug vacuum channel 8mm	1	PC	
100	5.036-949.0	Protecting cap hose coupling yellow	1	PC	
50	7.303-107.0	Screw 5x16 -10.9-P2R (K-In6Rd)	11	PC	
40	7.303-109.0	Screw 5x25 -10.9-R2R (In6Rd)	17	PC	
150	5.042-157.0	Seal 2090mm	1	PC	TO ORDER AS CUT GOODS
160	6.273-196.0	Seal string cellular rubber	1	m	ORDER ACCORDING TO CONSUMPTION
180	6.273-037.0	Seal string cellular rubber 3	1	m	TO ORDER AS CUT GOODS
30	5.035-660.0	Spraying nozzle convex	8	PC	
20	7.777-999.0	Stockpiling discontinued	1	PC	
120	7.312-278.0	Washer 5-200HV-A2E ISO7093-1	1	PC	
90	6.388-761.0	Y-Bushing 8	1	PC	

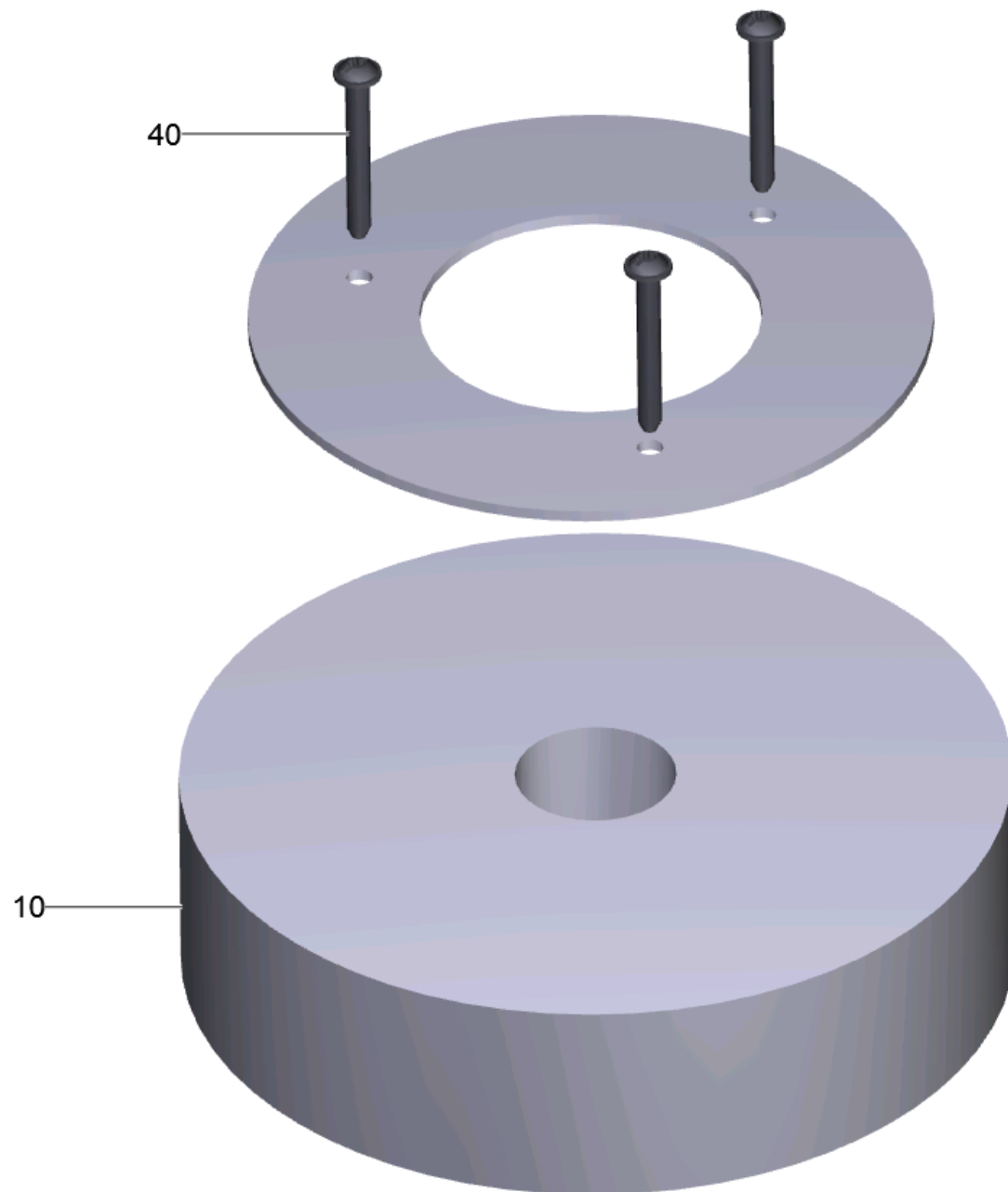

70 Float complete (4.035-147.0)

---

<b>POS</b>	<b>Article no.</b>	<b>Description</b>	<b>Quantity</b>	<b>Unit</b>
10	5.035-117.0	Float B150R	1	PC
40	7.303-118.0	Screw 5x40 -A2-70 (IN6Rd)	3	PC

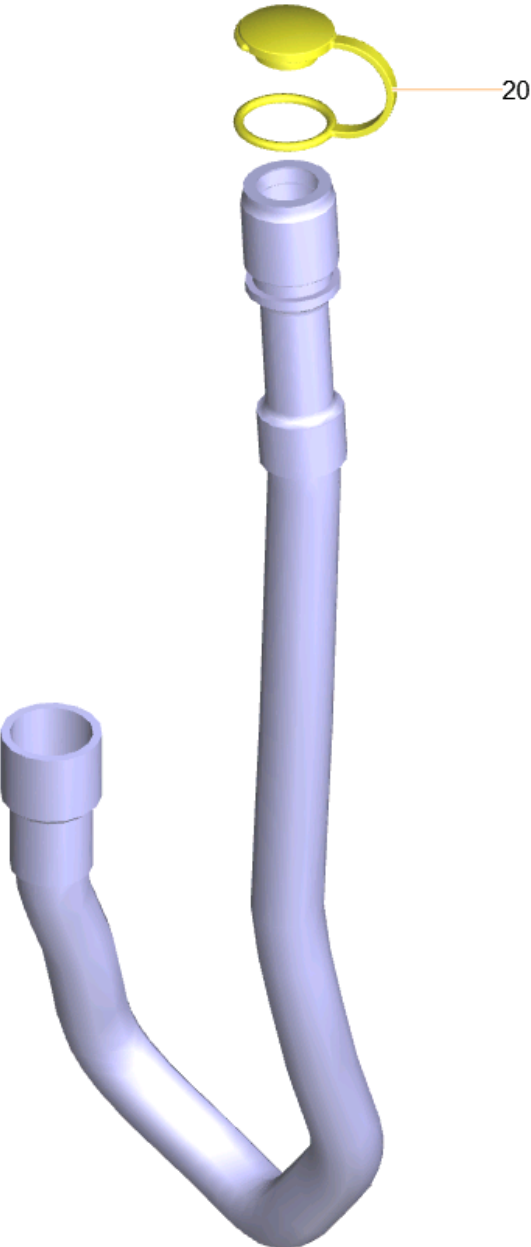

140 Drain hose replacement (4.035-104.0)

---

<b>POS</b>	<b>Article no.</b>	<b>Description</b>	<b>Quantity</b>	<b>Unit</b>
20	5.035-815.0	Cover drain hose oil resistant	1	PC

---

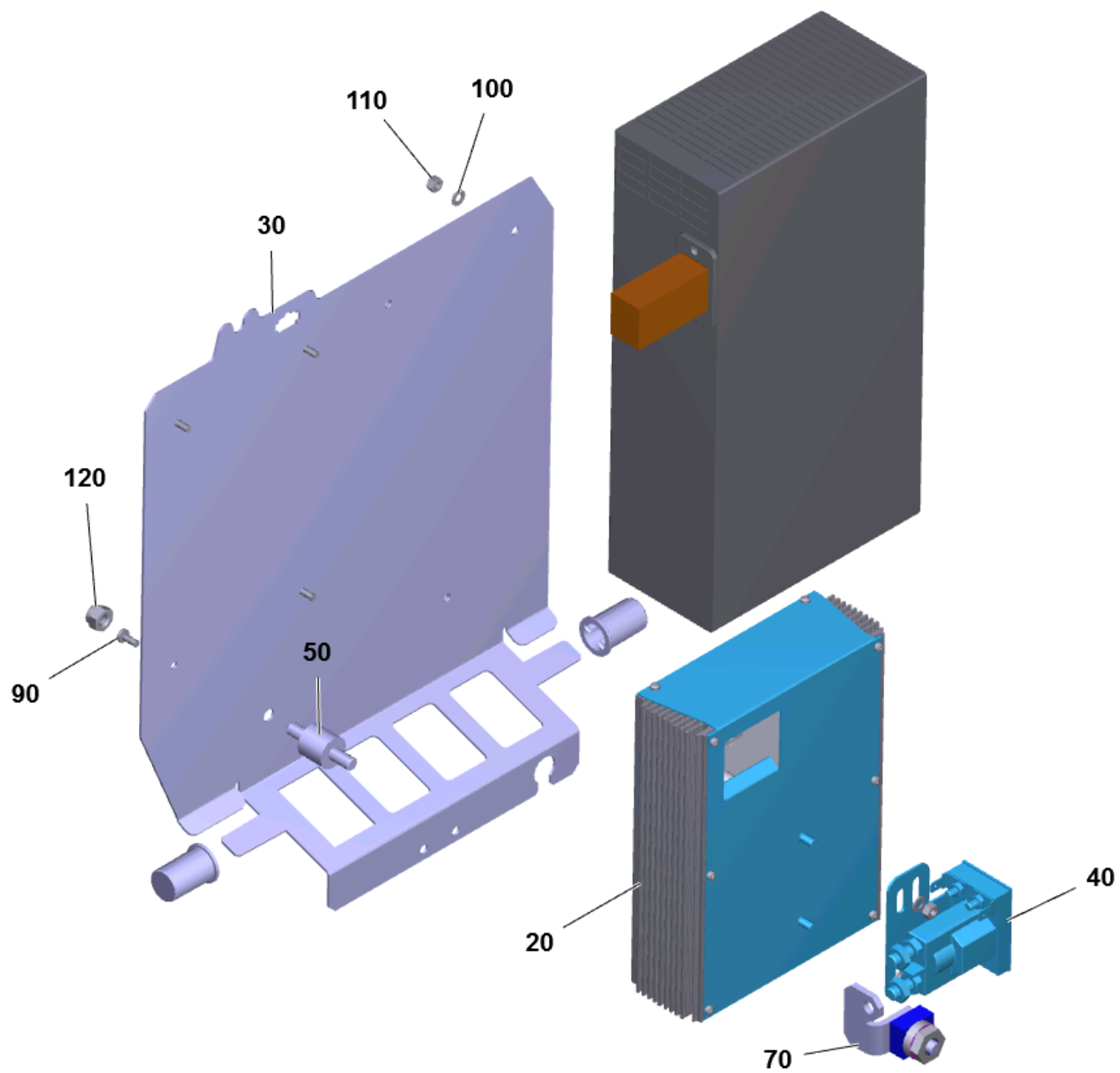

# 20 Electric equipment B120W CAN

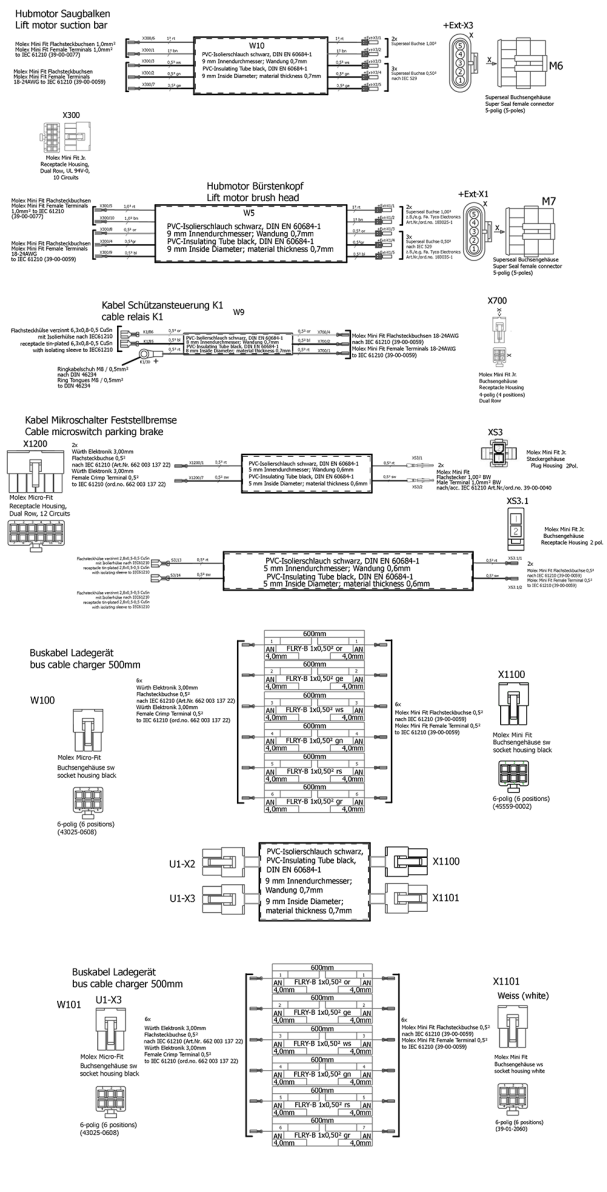
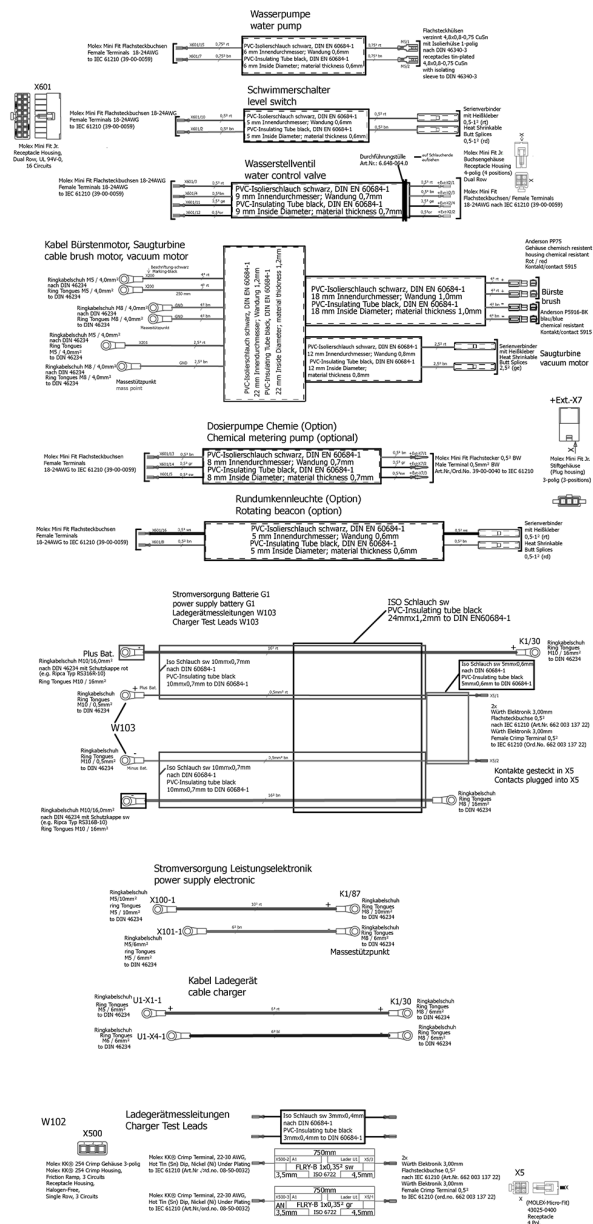

10



## 20 Electric equipment B120W CAN

POS	Article no.	Description	Quantity	Unit
9010	6.683-625.0	Adapter cable hoisting motor brush-head	1	PC
9000	6.683-624.0	Adapter cable hoisting motor suction bar	1	PC
10	4.823-047.0	Cable harness Super Seal B120W	1	PC
20	4.683-060.0	Electronics control system B120W CAN	1	PC
70	4.035-060.0	Fuse complete	1	PC
110	7.311-002.0	Hexagon nut M5 -6-A2E ISO 4032	2	PC
120	7.311-510.0	Hexagon nut M8-8-A2E ISO 7040	1	PC
50	6.652-033.0	Isolator	1	PC
40	6.633-389.0	Relay 24VDC / 100A	1	PC
90	7.306-057.0	Screw M4x10 -8.8-ZNBHL (In6Rd)	4	PC
30	7.777-999.0	Stockpiling discontinued	1	PC
100	7.312-002.0	Washer 5 -200HV-A3E ISO 7089	2	PC

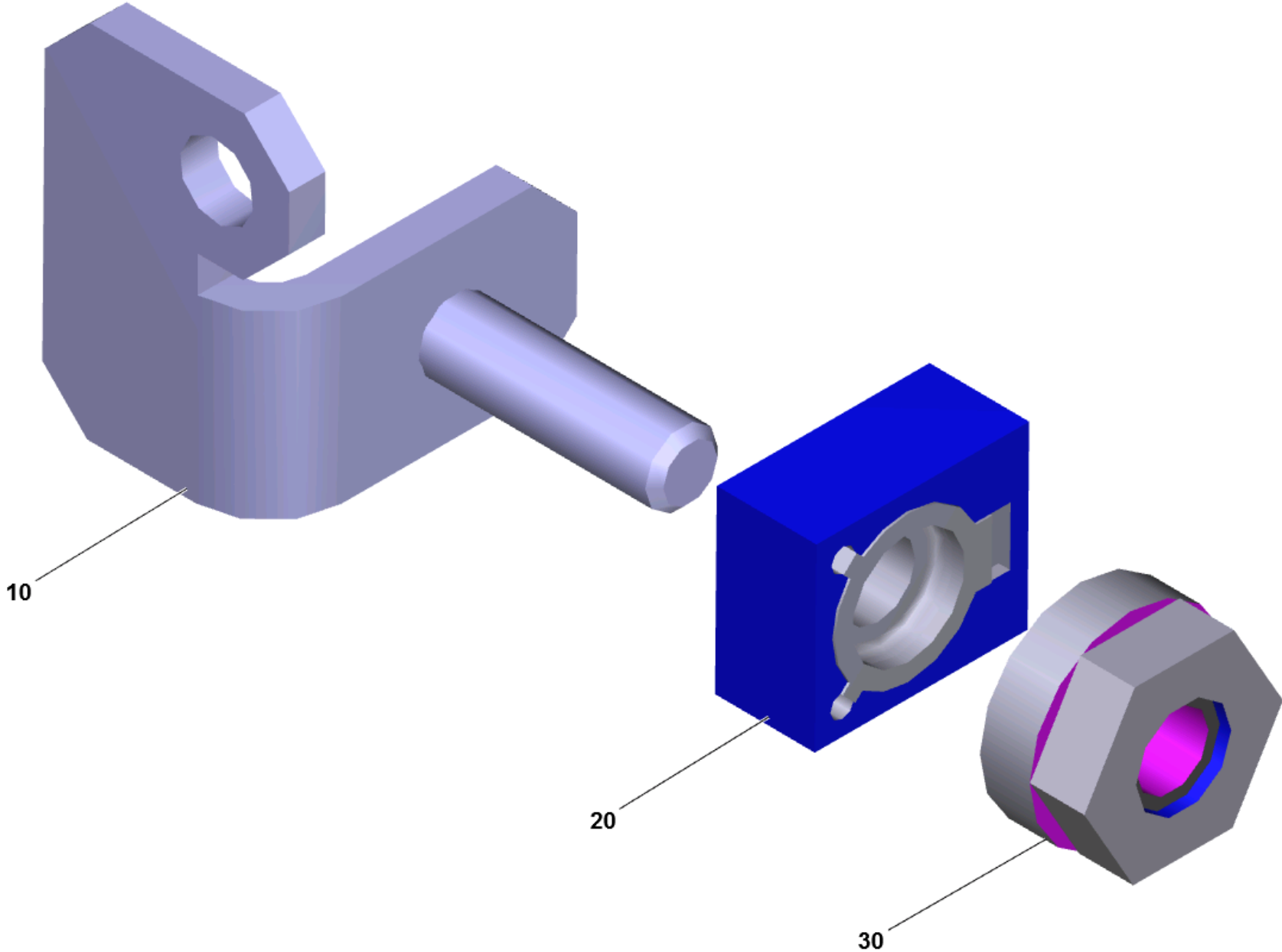

70 Fuse complete (4.035-060.0)

---

<b>POS</b>	<b>Article no.</b>	<b>Description</b>	<b>Quantity</b>	<b>Unit</b>
10	5.035-119.0	Angle fuse control system B120W	1	PC
20	6.644-360.0	Fuse 125A, 58VDC	1	PC
30	6.644-348.0	Nut with flange	1	PC

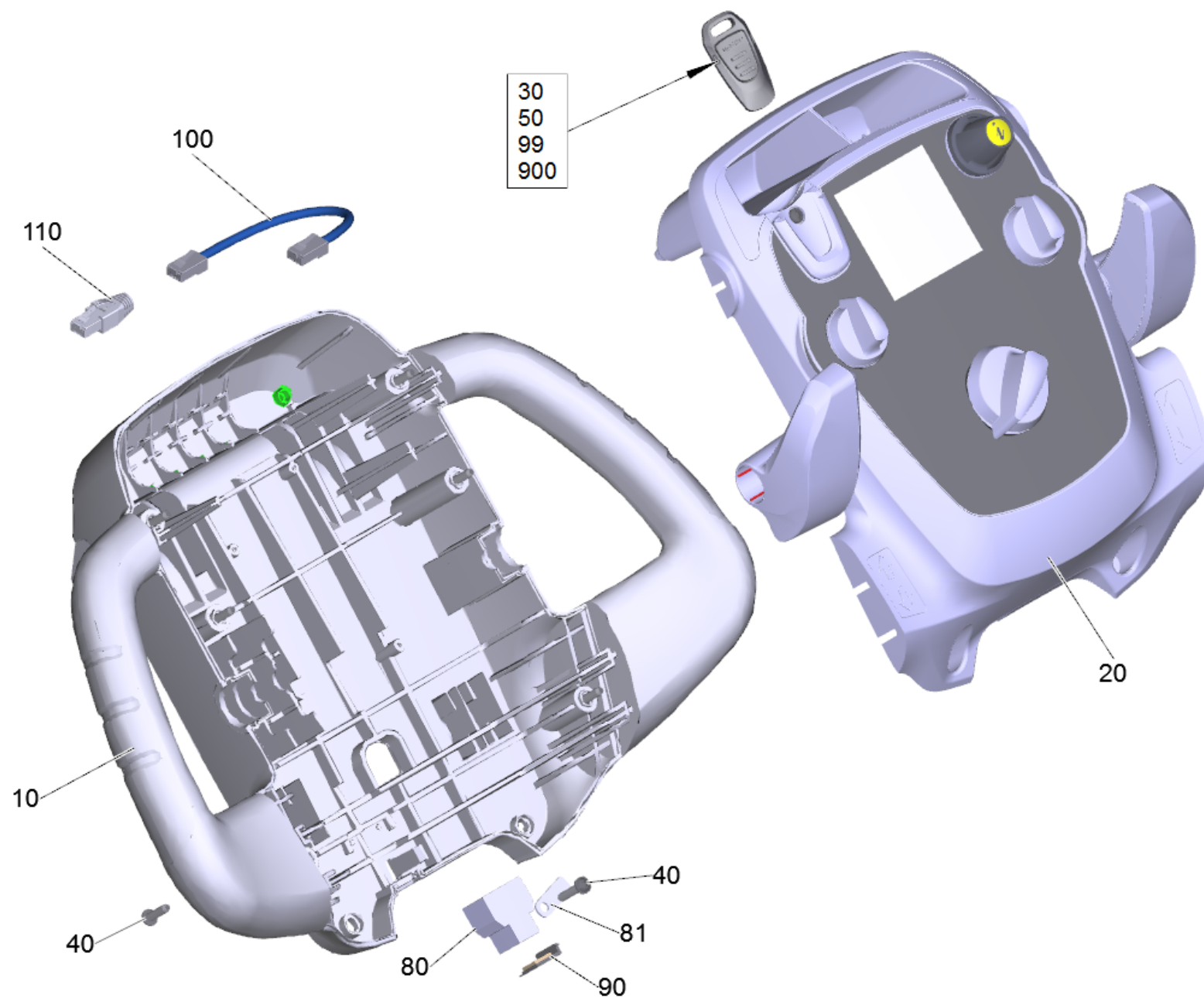

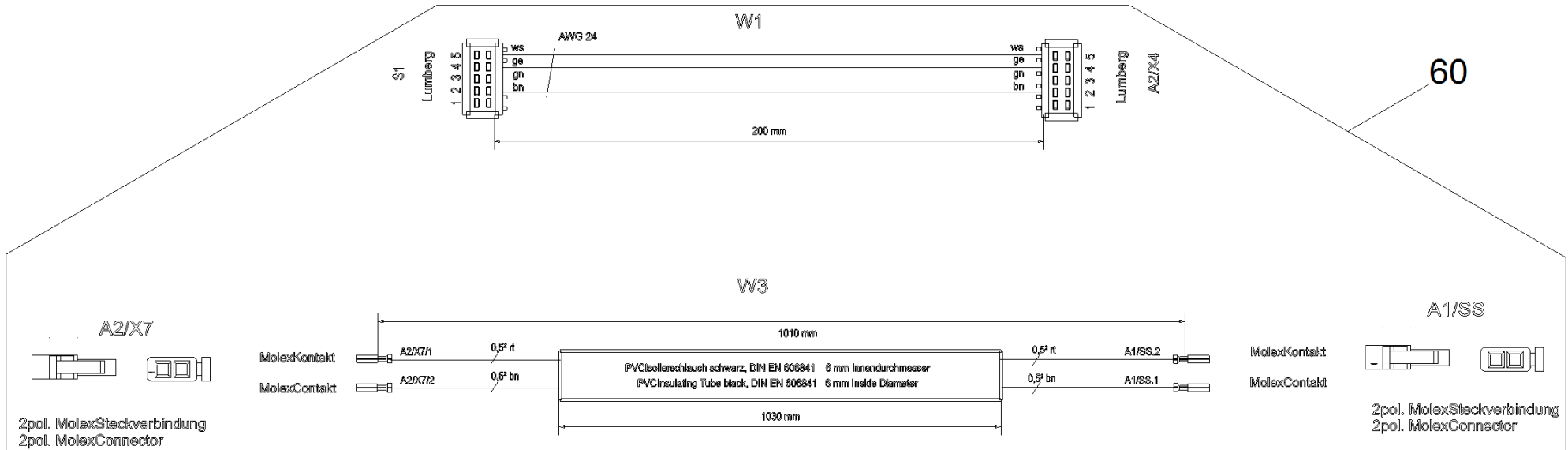

220 Control panel complete B 120 W (4.035-073.0)

POS	Article no.	Description	Quantity	Unit	Foot note text
110	6.640-751.0	Adapter plug at the Y CAN	1	PC	
80	6.330-111.0	Adapter RJ45 Y-Splitter	1	PC	
100	6.882-000.0	Cable blue Patch	1	PC	
60	4.035-431.0	Cable harness control panel replacement	1	PC	
20	4.035-072.0	Covering cap control panel B 120 W	1	PC	
10	5.035-219.3	Housing bottom part control panel packed	1	PC	
50	5.035-348.0	Key grey KIK	1	PC	
99	5.035-337.0	Key red KIK	1	PC	
900	4.035-076.0	Key white KIK	1	PC	
30	5.035-344.0	Key yellow KIK	1	PC	
81	5.035-196.0	Plate stiffener	1	PC	VERSION 2
90	5.033-829.0	Rubber stopper control panel	1	PC	
40	7.303-108.0	Screw 5x20 -10.9-R2R (In6Rd)	7	PC	
900	4.035-064.0	Set key white KIK	1	PC	SET WITH 5 PIECES
900	4.035-408.0	Set key yellow KIK	1	PC	SET WITH 5 PIECES

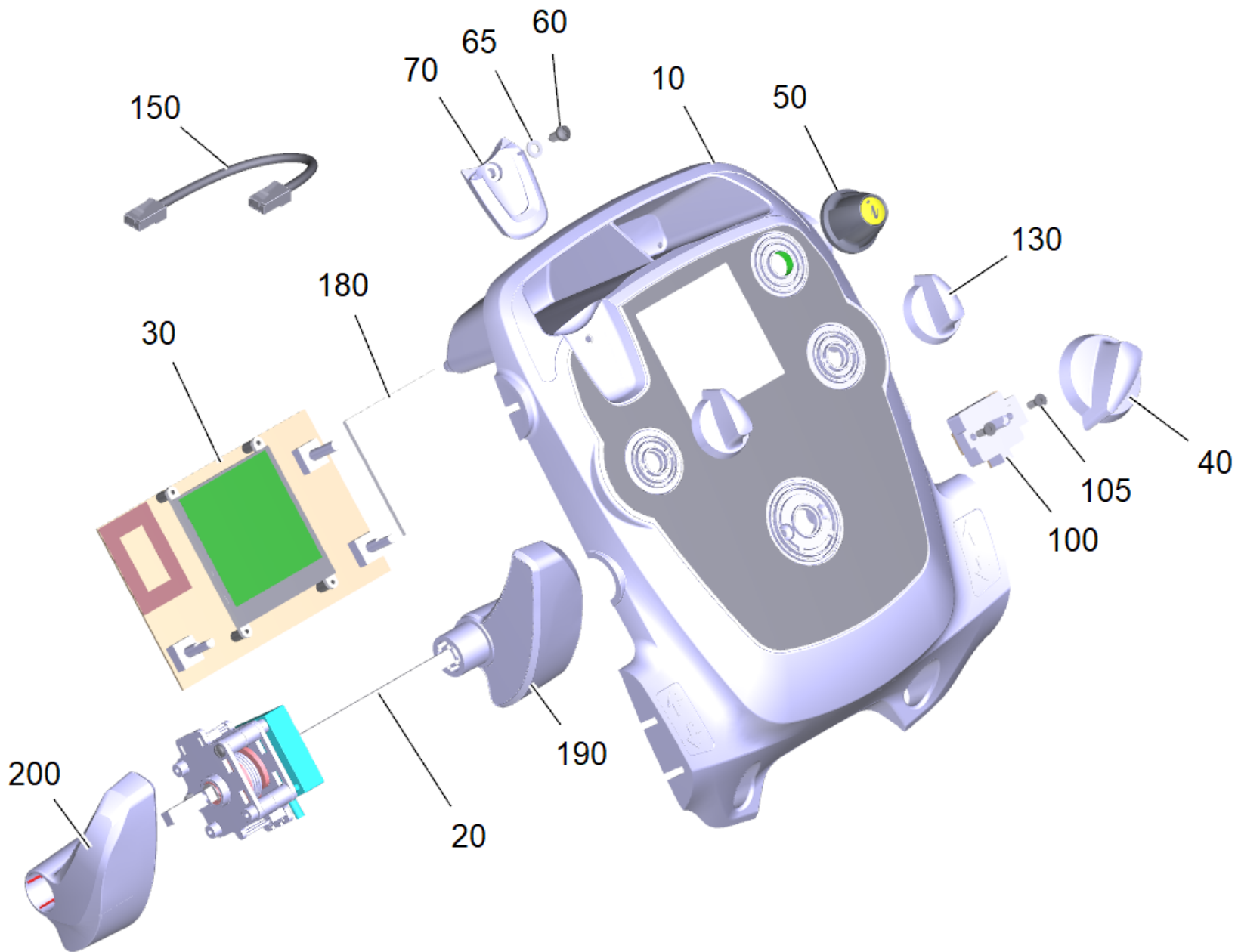

20 Covering cap control panel B 120 W (4.035-072.0)

POS	Article no.	Description	Quantity	Unit
150	6.649-933.3	Cable packaged Patch	1	PC
30	4.035-202.0	Circuit board for replacement B 80-120	1	PC
105	7.305-036.0	Countersunk screw M4x12 -A2-70-s (In6Rd)	2	PC
10	4.035-106.0	Covering cap control panel set	1	PC
70	5.035-343.0	Guide key	1	PC
50	5.321-750.0	Handhold info panel	1	PC
40	4.035-608.0	Handhold operational concept complete	1	PC
180	5.035-620.0	Plate display perspex	1	PC
130	5.035-437.0	Rotary controller	2	PC
60	7.303-274.0	Screw 5x12 -A2-70 (In6Rd)	1	PC
100	6.630-476.3	Switch program selection packaged	1	PC
200	4.035-496.0	Tachograph left complete	1	PC
190	4.035-495.0	Tachograph right complete	1	PC
20	4.035-002.0	Tachograph set	1	PC
65	7.312-052.0	Washer 5 -A2 ISO 7089	1	PC



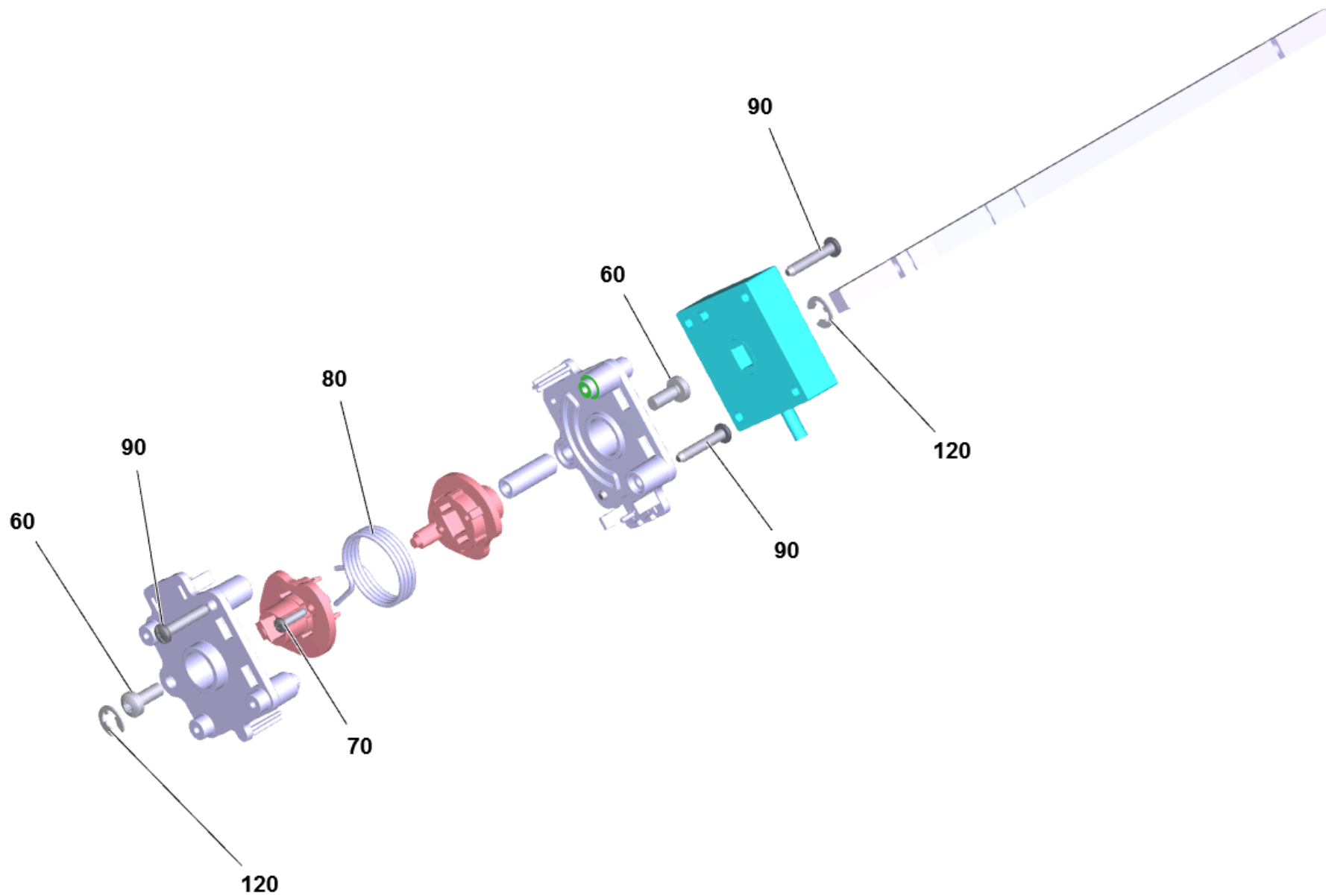

20 Tachograph set (4.035-002.0)

---

POS	Article no.	Description	Quantity	Unit
120	7.343-201.0	Lock washer 6-FST-PHR DIN 6799	2	PC
70	6.303-557.0	Screw 3x12 Kombitorx T8	2	PC
90	7.303-096.0	Screw 4x22-ST-10.9-R2R (IN6RD)	4	PC
60	7.306-394.0	Screw M5x12 -8.8-ZNBHL ISO 14583	2	PC
80	6.330-441.0	Torsion spring tachograph	1	PC

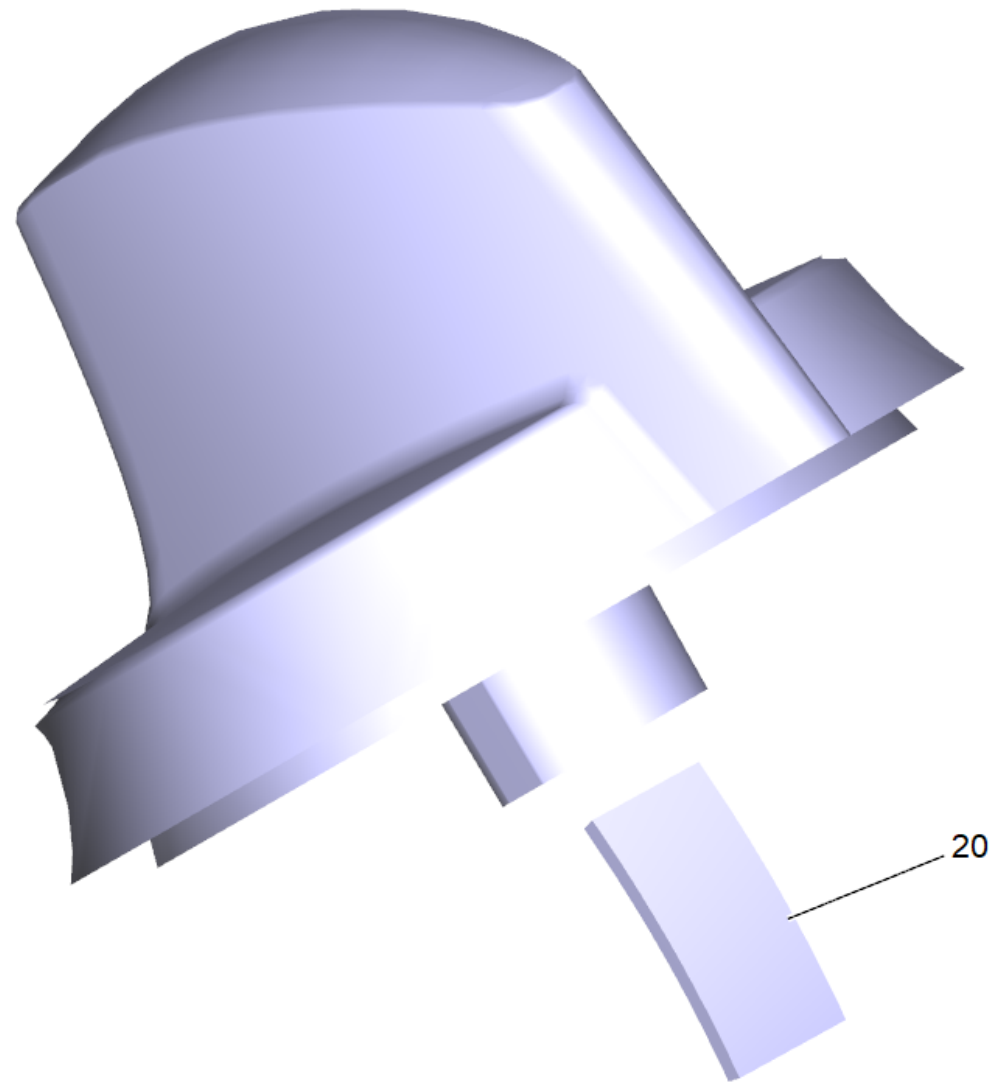

40 Handhold operational concept complete (4.035-608.0)

---

<b>POS</b>	<b>Article no.</b>	<b>Description</b>	<b>Quantity</b>	<b>Unit</b>
20	6.313-014.0	Spring element	1	PC

---

900 Set key yellow KIK (4.035-408.0)

---

POS	Article no.	Description	Quantity	Unit
10	5.035-344.0	Key yellow KIK	5	PC

---

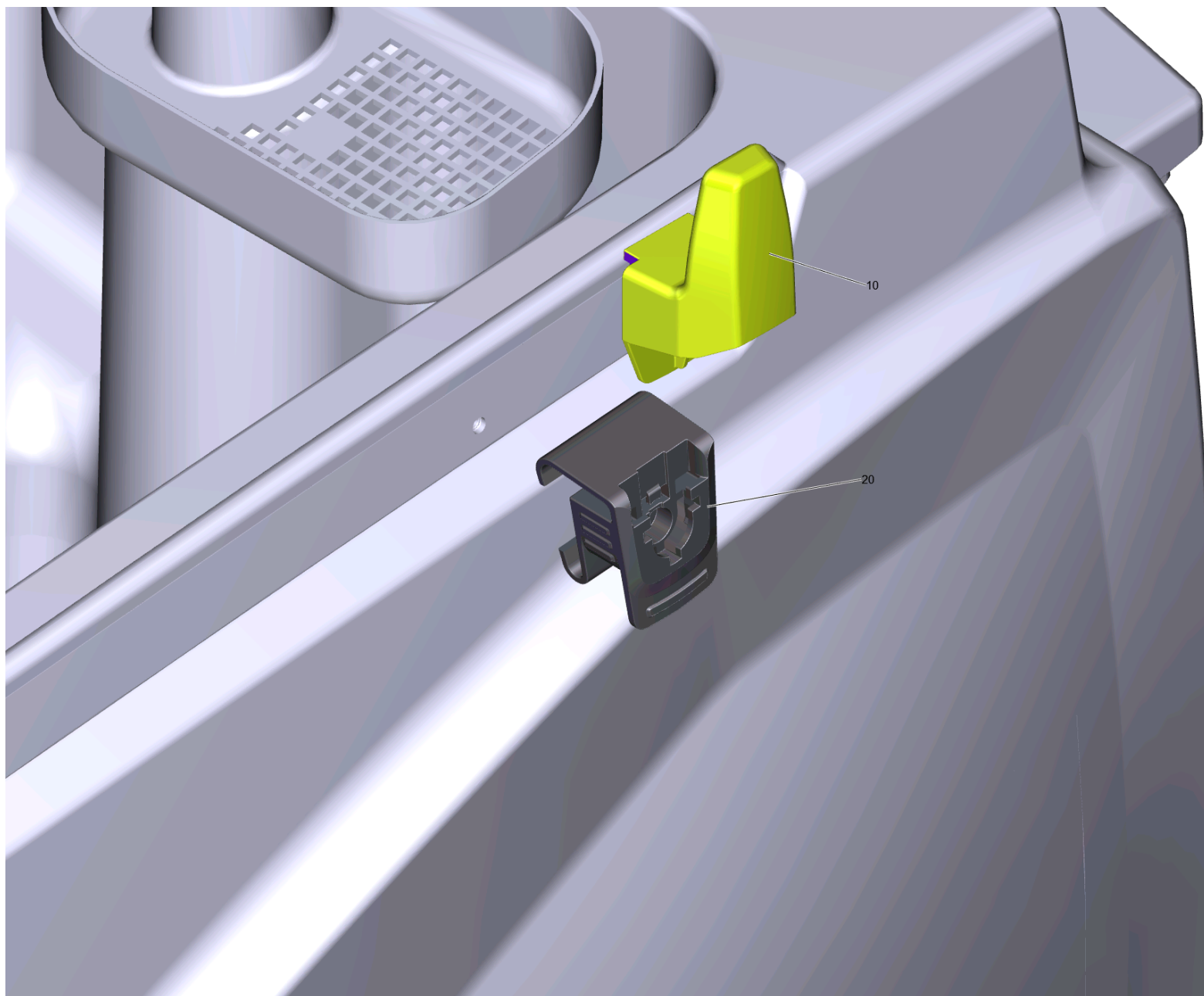

9000 Set universal hook (4.070-075.0)

---

<b>POS</b>	<b>Article no.</b>	<b>Description</b>	<b>Quantity</b>	<b>Unit</b>
20	5.035-488.0	Adapter Homebase	1	PC
10	5.037-360.0	Hook Puzzi Home Base	1	PC

9500 Battery kit Gel 6x 6V/180Ah (2.815-104.0)

---

POS	Article no.	Description	Quantity	Unit
10	6.654-124.0	Battery 6V180AH	6	PC



9501 Mounting kit battery kit (2.638-103.0)

POS	Article no.	Description	Quantity	Unit
50	6.035-033.0	Battery clamp negative M10	1	PC
40	6.035-032.0	Battery clamp positiv M10	1	PC
10	6.651-903.0	Cable battery 25 mm <sup>2</sup> . 320mm	5	PC
20	5.035-001.0	Holder battery	2	PC
30	7.303-107.0	Screw 5x16 -10.9-P2R (K-In6Rd)	4	PC
70	7.313-005.0	Spring washer B10-FSt-A3E DIN 127	2	PC
60	7.312-005.0	Washer 10-200HV-A3E ISO 7089	2	PC

9511 Mounting kit battery kit (2.638-103.0)

POS	Article no.	Description	Quantity	Unit
50	6.035-033.0	Battery clamp negative M10	1	PC
40	6.035-032.0	Battery clamp positiv M10	1	PC
10	6.651-903.0	Cable battery 25 mm <sup>2</sup> . 320mm	5	PC
20	5.035-001.0	Holder battery	2	PC
30	7.303-107.0	Screw 5x16 -10.9-P2R (K-In6Rd)	4	PC
70	7.313-005.0	Spring washer B10-FSt-A3E DIN 127	2	PC
60	7.312-005.0	Washer 10-200HV-A3E ISO 7089	2	PC

9521 Mounting kit battery kit (2.638-173.0)

---

POS	Article no.	Description	Quantity	Unit
10	6.651-903.0	Cable battery 25 mm <sup>2</sup> . 320mm	5	PC
20	5.035-073.0	Distance holder 90x185x400	1	PC

9530 Battery kit Gel 6x 6V/240Ah (2.815-105.0)

---

POS	Article no.	Description	Quantity	Unit
10	6.654-119.0	Battery 6V 240 AH	6	PC

## 9531 Mounting kit battery kit (2.638-142.0)

---

<b>POS</b>	<b>Article no.</b>	<b>Description</b>	<b>Quantity</b>	<b>Unit</b>
40	6.035-033.0	Battery clamp negative M10	1	PC
30	6.035-032.0	Battery clamp positiv M10	1	PC
10	6.651-903.0	Cable battery 25 mm <sup>2</sup> . 320mm	5	PC
60	7.313-005.0	Spring washer B10-FSt-A3E DIN 127	2	PC
50	7.312-005.0	Washer 10-200HV-A3E ISO 7089	2	PC

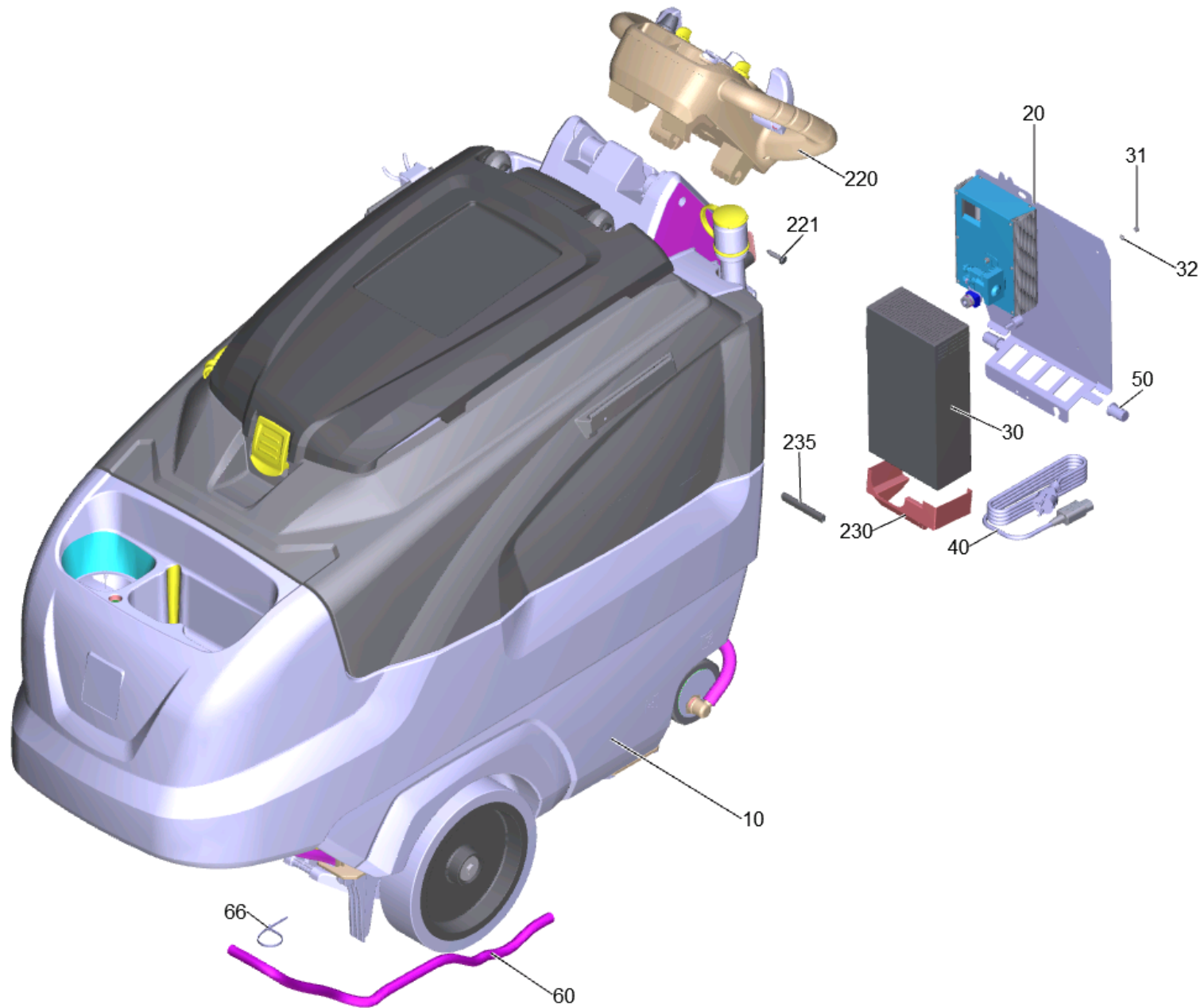

130 B 120 W Bp Fleet (2.005-020.7)

POS	Article no.	Description	Quantity	Unit
10		Basic machinery B120W	1	PC
30	4.035-110.0	Battery charger only for replacement	1	PC
9510	2.815-098.0	Battery kit AGM 6x 6V/170Ah	1	SET
9520	2.815-114.0	Battery kit AGM 6x 6V/285Ah	1	PC
9500	2.815-104.0	Battery kit Gel 6x 6V/180Ah	1	SET
9530	2.815-105.0	Battery kit Gel 6x 6V/240Ah	1	SET
50	5.035-450.0	Bearing bush electronics	2	PC
66	6.641-474.0	Cable tape 8-210	4	PC
220		Control panel complete B 120 W Fleet EU	1	PC
1020	6.277-323.0	Documentation pocket	1	PC
235	6.368-089.0	Edge protection	1	m
20		Electric equipment B120W CAN	1	PC
31	7.311-002.0	Hexagon nut M5 -6-A2E ISO 4032	3	PC
9501	2.638-103.0	Mounting kit battery kit	1	PC
9511	2.638-103.0	Mounting kit battery kit	1	PC
9521	2.638-173.0	Mounting kit battery kit	1	PC
9531	2.638-142.0	Mounting kit battery kit	1	PC
1050		PAIS B 120 W	1	PC
40	4.035-148.0	Power cable replacement	1	PC
221	6.303-315.0	Screw 8 x 35	4	PC
230	5.035-223.0	Sheet metal component splash guard	1	PC
60	6.390-892.0	Spiral hose NW12	2	m
32	7.312-002.0	Washer 5 -200HV-A3E ISO 7089	3	PC

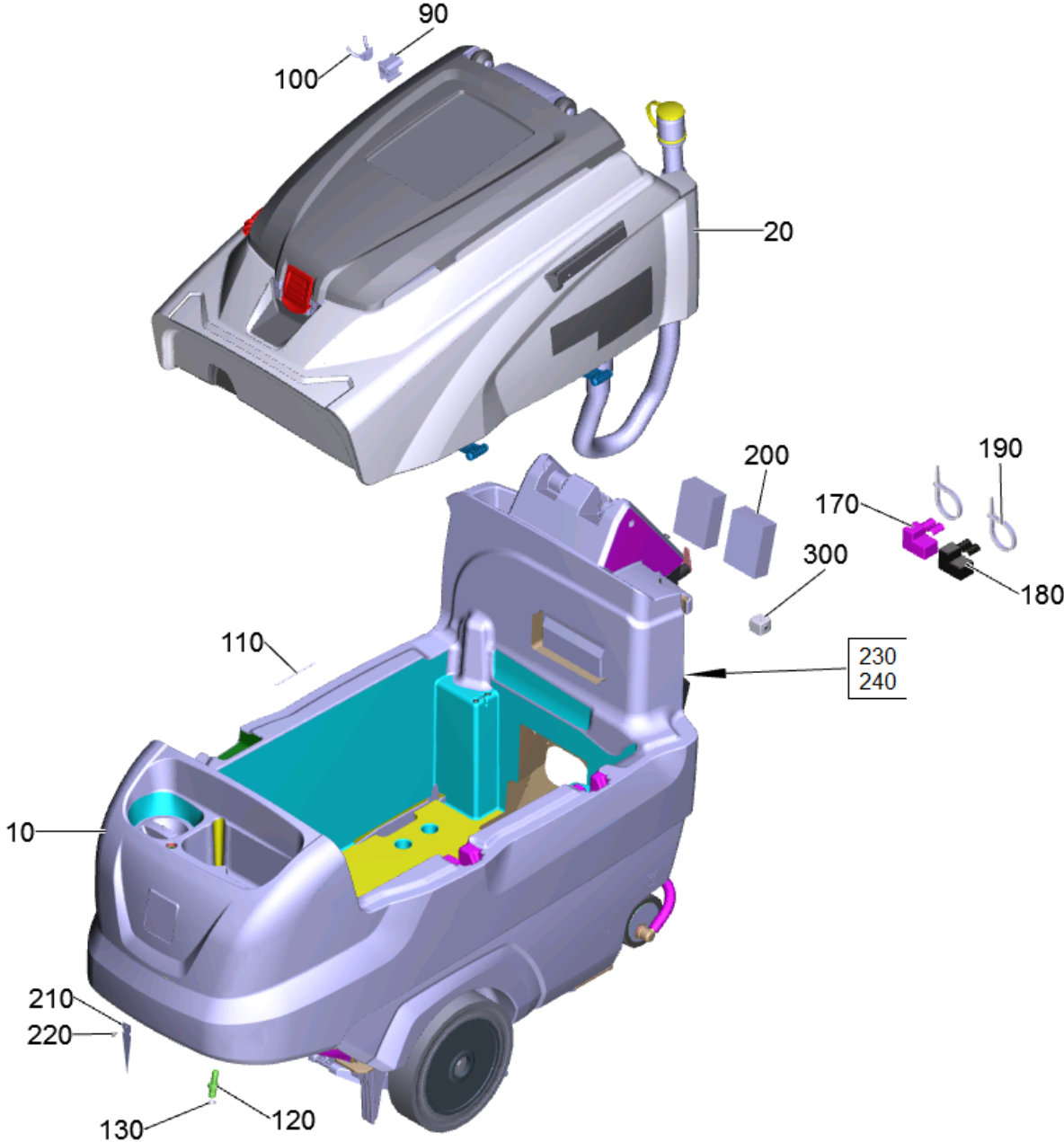



## 10 Basic machinery B120W

POS	Article no.	Description	Quantity	Unit	Foot note text
90	5.035-488.0	Adapter Homebase	1	PC	
190	6.641-463.0	Cable tape	1	PC	
110	7.432-096.0	Chain G3x26-24 -1.4401 DIN 5685-1	1	PC	
170	5.035-239.0	Covering cap battery terminal +	1	PC	
180	5.035-240.0	Covering cap battery terminal -	1	PC	
100	6.980-077.0	Double hook	1	PC	
300	6.574-216.0	Ferrite core	1	PC	
10		Fresh water tank complete B120	1	PC	
210	6.600-265.0	Grounding tongue	1	PC	
120	5.443-375.0	Hose stem	1	PC	
130	6.362-170.0	O-Ring seal 11,3 X 2,4-NBR 70	1	PC	
230	6.273-090.0	Sealing tape 13x3	2	m	TO ORDER AS CUT GOODS
240	6.273-090.0	Sealing tape 13x3	1	m	TO ORDER AS CUT GOODS
220	7.303-075.0	Sheet metal screw ST4,8X 9,5-ST-P2R (IN6RD)	1	PC	
200	5.673-189.0	Splash guard mat	2	PC	
20	4.035-534.0	Waste water tank complete	1	PC	

10 Fresh water tank complete B120

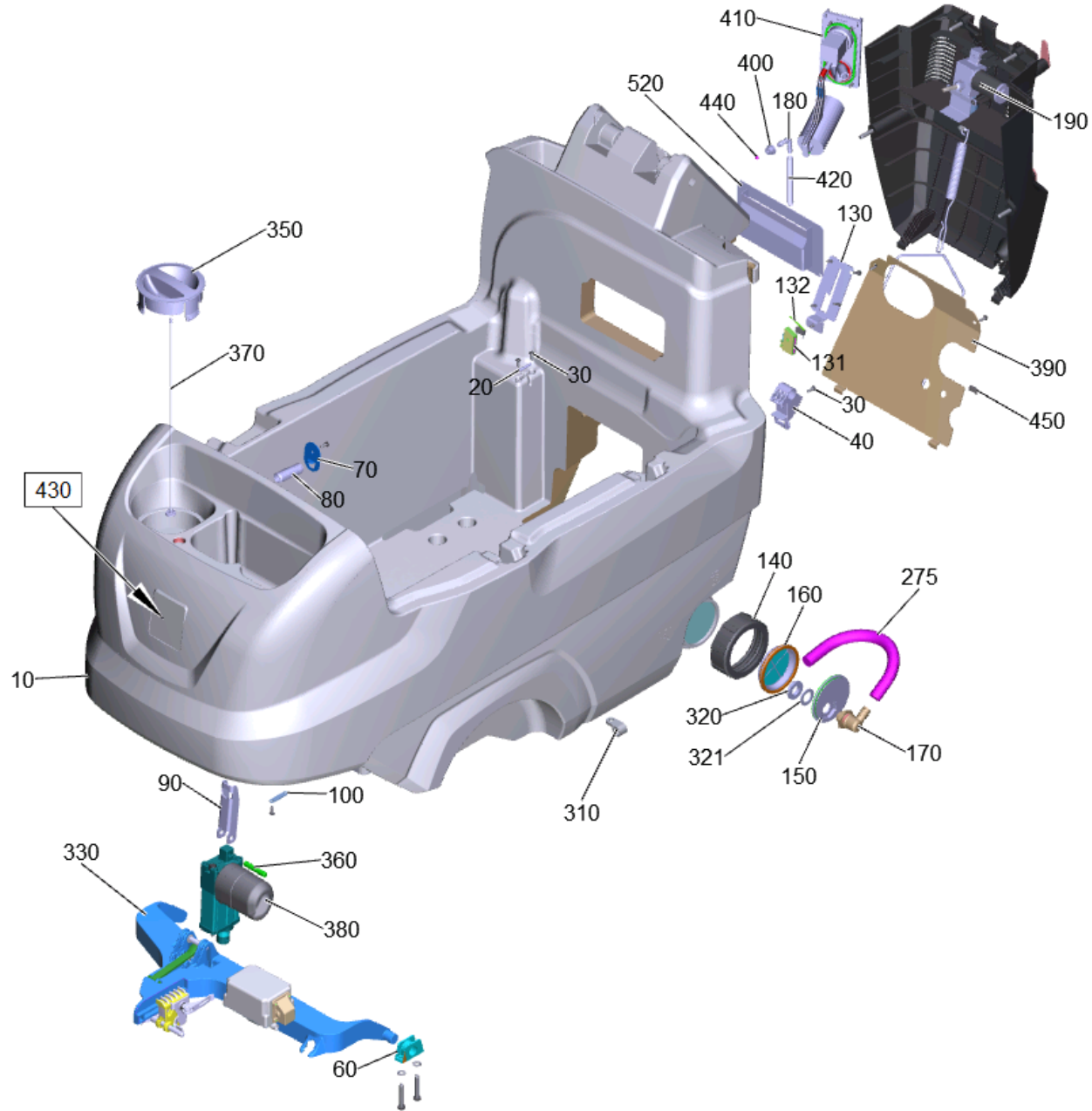

10 Fresh water tank complete B120

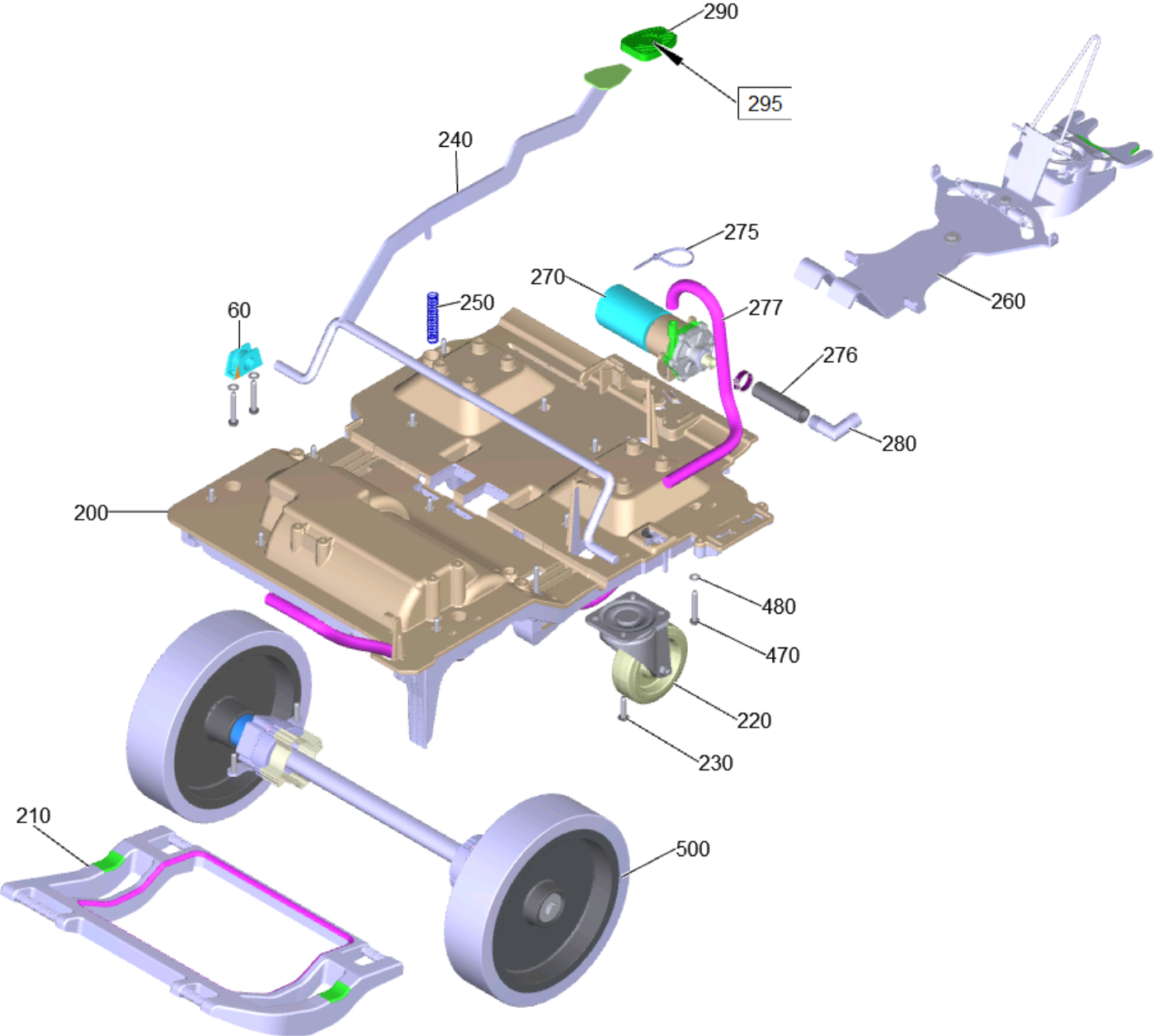

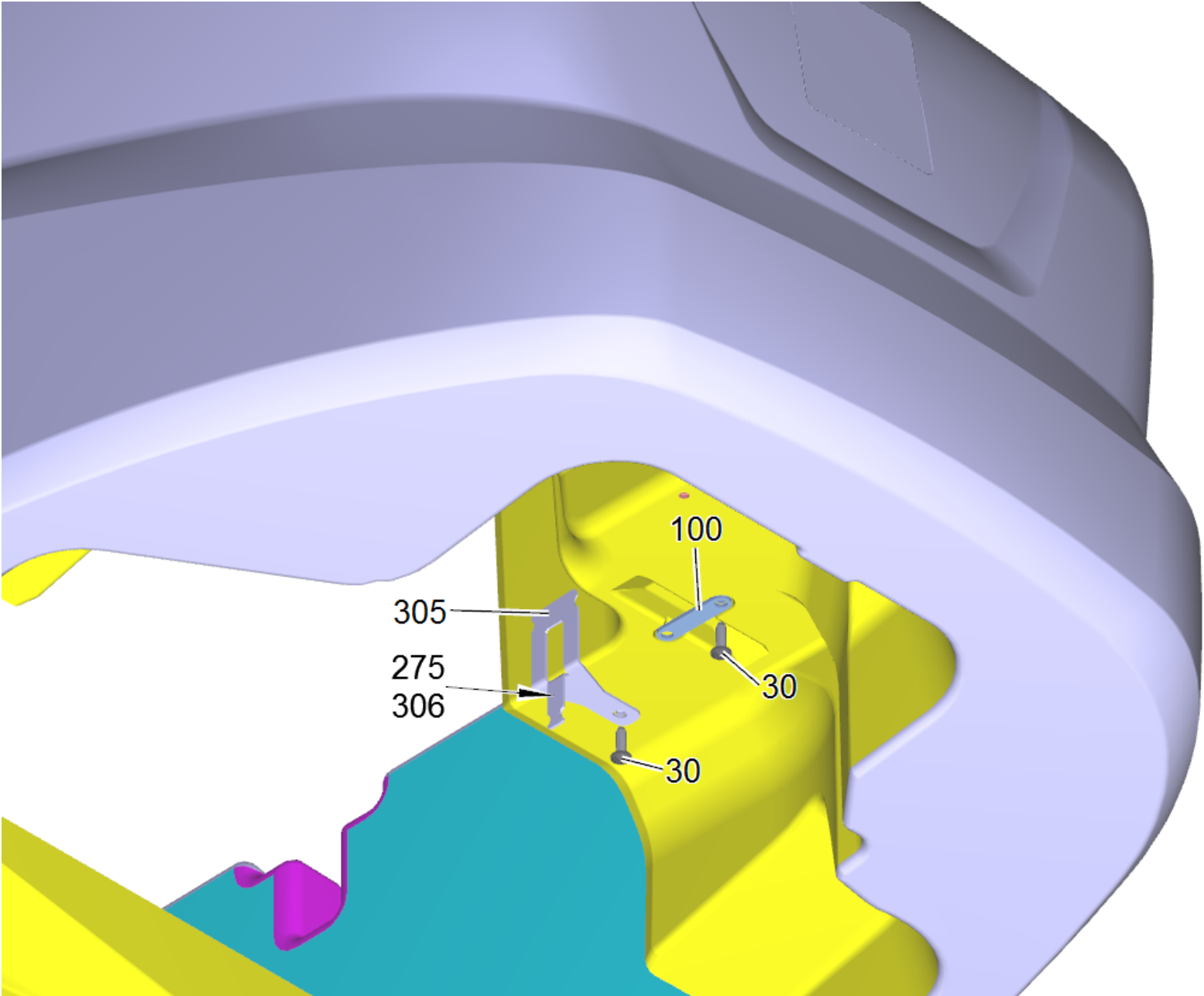

## 10 Fresh water tank complete B120

POS	Article no.	Description	Quantity	Unit	Remark	Foot note text
320	6.310-004.0	"Hexagon nut G 1/2""	1	PC		
40	5.035-433.0	Adapter	2	PC		
170	6.395-163.3	Angle bushing G1-2	1	PC		
410	4.035-345.0	Auto-Fill-In	1	PC		
60	5.035-576.0	Bearing sleeve	2	PC		
90	5.035-051.0	Bearing support hoisting motor B120W	1	PC		
20	5.035-672.0	Bolt 5x30	1	PC		
360	5.317-185.0	Bolt bearing rocker SWS BR	1	PC		
275	6.641-464.0	Cable tie	4	PC		
306	6.649-038.0	Cable tie 2,5x100	2	PC		
220	6.435-878.0	Castor	2	PC		
290	6.321-046.0	Coating pedal	1	PC		
210	5.035-577.0	Connecting rod B60-80-120	1	PC		
350	5.034-099.0	Cover fresh water metering RM	1	PC		
140	5.035-341.0	Cover fresh water tank discharge	1	PC		
190	4.035-052.0	Covering cap rear complete B120W	1	PC		
390	5.035-963.0	Cover plate pump	1	PC		
450	6.368-089.0	Edge protection	1	m		TO ORDER AS CUT GOODS
280	6.388-626.0	Elbow connector	1	PC		
180	6.391-913.0	Elbow nipple	2	PC		
160	5.035-376.3	Filter discharge	1	PC		
200	5.035-873.0	Frame B 120	1	PC		
10	4.035-101.0	Fresh water tank replacement	1	PC		
500	4.035-536.0	Gear complete	1	PC		
380	4.035-552.0	Hoisting motor brush-head replacement	1	PC	Superseal	VERSION 2
150	5.035-342.0	Hose connection fresh water discharge	1	PC		
276	6.390-324.0	Hose DN16	1	m		TO ORDER AS CUT GOODS
277	6.390-324.0	Hose DN16	1	m		
420	5.035-678.0	Hose level indicator	1	PC		
131	5.060-998.0	Housing micro switch	1	PC		
295	5.035-758.0	Label pedal	1	PC		

## 10 Fresh water tank complete B120

POS	Article no.	Description	Quantity	Unit	Remark	Foot note text
430	5.394-081.3	Label signet gel 78x86 packed	1	PC		
240	4.035-535.0	Lever brake	1	PC		
130	5.035-047.0	Locking plate parking brake B120W	1	PC		
132	6.630-331.0	Micro switch	1	PC		
370	5.035-358.3	Mounting rope cover fresh water tank packed	1	PC		
310	6.373-670.0	Pipe clamp	1	PC		
305	5.013-321.0	Plate plug SuperSeal B120	1	PC		VERSION 2
270	4.540-032.3	Pump fresh water 3/4"	1	PC		
70	5.035-805.0	Retaining plate hoisting motor B 80-120	1	PC		
100	5.035-643.0	Retaining plate strain relief	1	PC		
30	7.303-107.0	Screw 5x16 -10.9-P2R (K-In6Rd)	16	PC		
230	6.303-315.0	Screw 8 x 35	8	PC		
470	7.303-275.0	Screw 8x50-10.9-A3E (In6Rd)	16	PC		
321	5.515-253.0	Seal D34	1	PC		
520	4.035-140.0	Sheet metal component splash guard compl	1	PC		
440	6.035-072.0	Sphere level indicator D6	1	PC		
250	5.333-020.0	Spring	1	PC		
380	7.777-999.0	Stockpiling discontinued	1	PC		VERSION 1
260	4.035-014.0	Suction bar lifting complete	1	PC		
330	4.035-532.0	Suspension brush-head complete B120W	1	PC		
80	5.035-646.0	Tube hoisting motor	1	PC		
480	7.312-017.0	Washer 8-A2 ISO 7089	16	PC		
400	5.035-608.0	Wire protecting sleeve	2	PC		

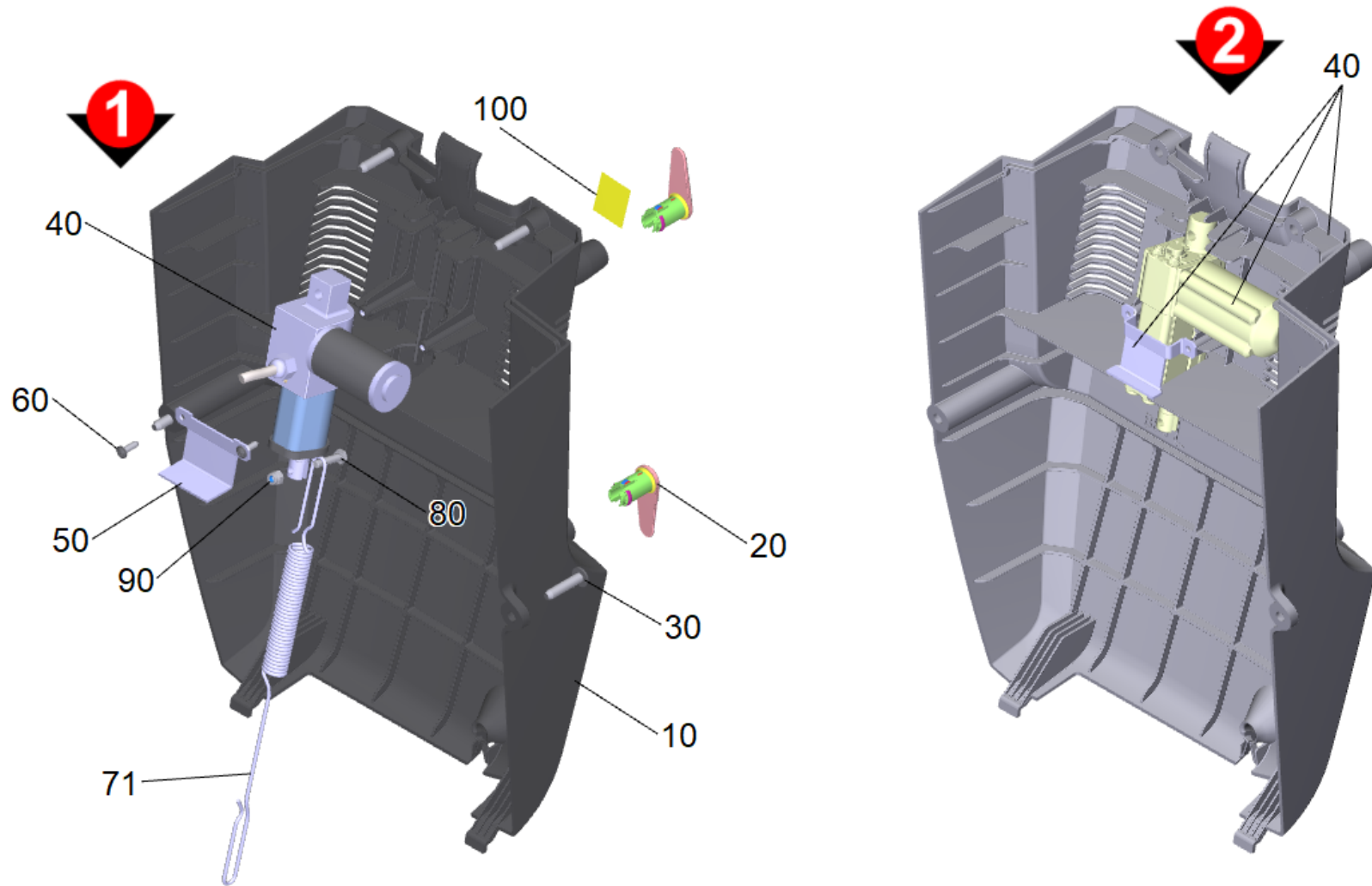

190 Covering cap rear complete B120W (4.035-052.0)

POS	Article no.	Description	Quantity	Unit	Foot note text
110	6.649-038.0	Cable tie 2,5x100	2	PC	
20	5.044-661.0	Catch for cable yellow	2	PC	
71	5.035-166.0	Extension spring suction bar B120W	1	PC	
80	7.304-386.0	Hexagonal head screw M 6x25-8.8-A2E ISO	1	PC	
90	7.311-512.0	Hexagon nut M6-8-A2E ISO 7040	1	PC	
40	4.035-100.0	Hoisting motor suction bar replacement 5	1	PC	VERSION 1
120	6.373-343.0	Pipe clamp D 6	1	PC	
50	5.035-649.0	Retaining plate hoisting motor suction b	1	PC	VERSION 1
60	7.303-107.0	Screw 5x16 -10.9-P2R (K-In6Rd)	2	PC	
30	6.303-315.0	Screw 8 x 35	4	PC	
40	4.035-556.0	Set hoisting motor suction bar	1	PC	VERSION 2
10	7.777-999.0	Stockpiling discontinued	1	PC	VERSION 1
100	5.380-889.0	Warning sign BR-BD 750	1	PC	



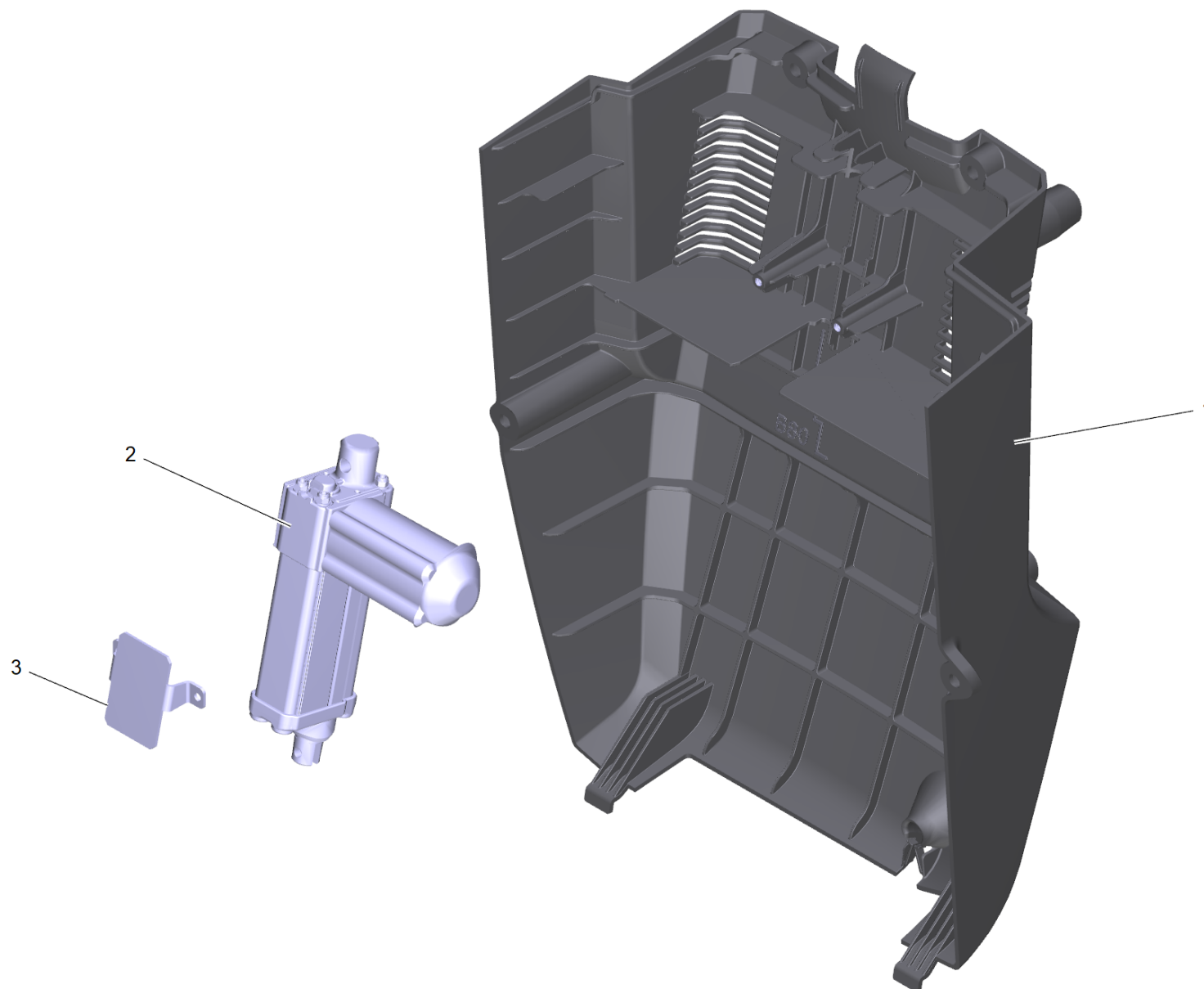

40 Set hoisting motor suction bar (4.035-556.0)

---

<b>POS</b>	<b>Article no.</b>	<b>Description</b>	<b>Quantity</b>	<b>Unit</b>
1	5.034-998.0	Electric covering cap B80 B120	1	PC
2	4.035-554.0	Hoisting motor suction bar replacement	1	PC
3	5.013-437.0	Retaining plate hoisting motor SB B80 B120	1	PC

## 2 Hoisting motor suction bar replacement (4.035-554.0)

---

<b>POS</b>	<b>Article no.</b>	<b>Description</b>	<b>Quantity</b>	<b>Unit</b>
2	6.683-624.0	Adapter cable hoisting motor suction bar	1	PC

---

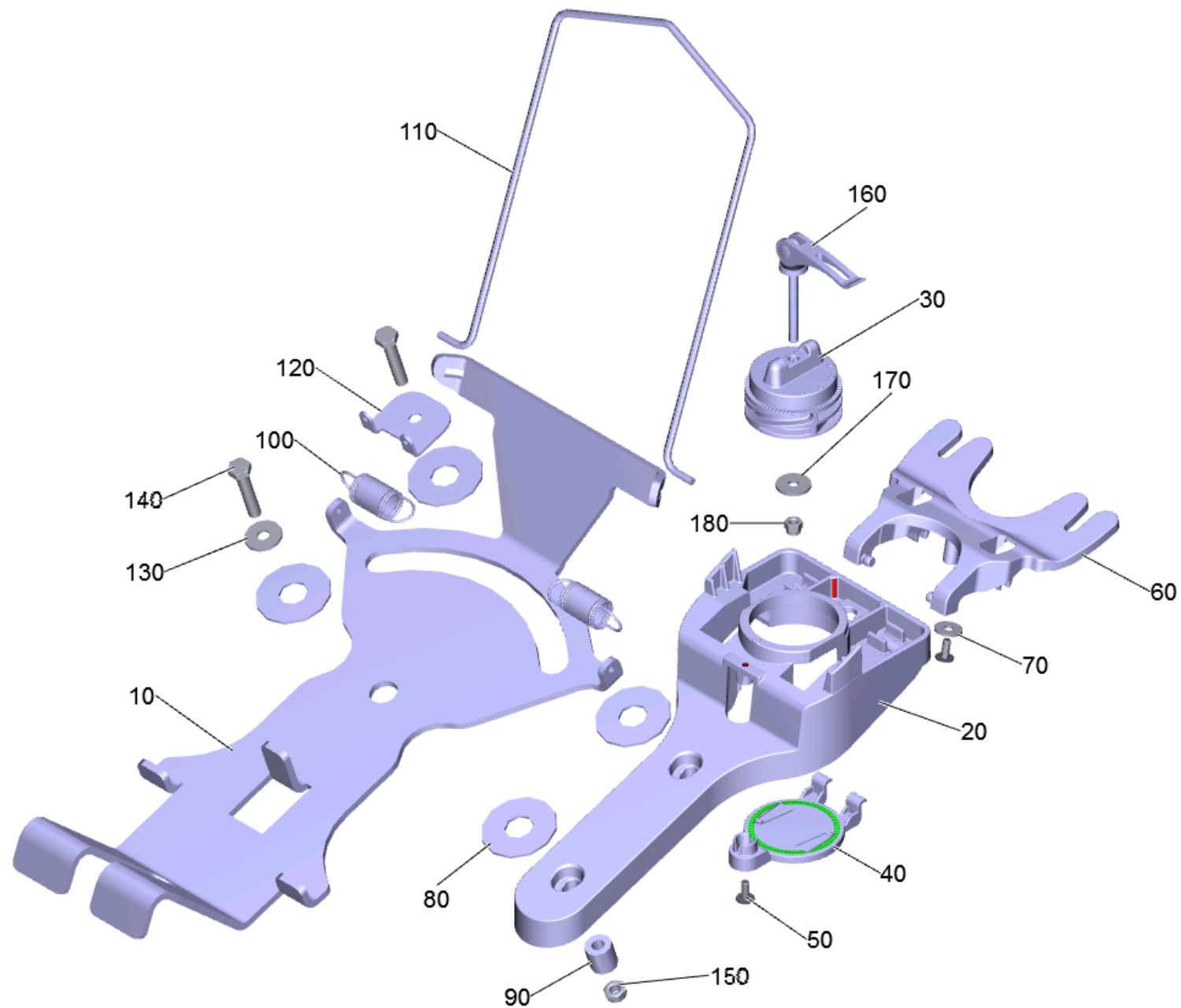

260 Suction bar lifting complete (4.035-014.0)

POS	Article no.	Description	Quantity	Unit	Foot note text
30	4.035-155.0	Adjusting knob suction bar set Ersatz	1	PC	
30	5.035-292.0	Adjusting knob suction bar toothing	1	PC	
40	5.035-293.0	Covering cap suction bar toothing	1	PC	
160	6.035-011.3	Eccentric lever packaged	1	PC	
100	6.330-020.0	Extension spring	2	PC	
140	7.304-810.0	Hexagonal head screw M8x45-A4-70 ISO 4017	2	PC	
180	7.311-512.0	Hexagon nut M6-8-A2E ISO 7040	1	PC	
150	7.311-432.0	Hexagon nut M8-1.4305 DIN 985	2	PC	
20	5.035-983.0	Holder suction bar	1	PC	
10	5.035-977.0	Plate conscription suction bar	1	PC	
120	5.035-919.0	Plate suction bar extension spring	1	PC	
110	5.035-985.0	Retaining bracket	1	PC	
60	5.036-103.0	Rocker suction bar	1	PC	
50	6.306-003.0	Screw M5X12-A2/70-ISO 14583 (IN6RD)	2	PC	with microencapsulation
90	5.035-982.0	Sleeve	2	PC	
80	5.035-003.0	Washer	4	PC	
70	7.312-282.0	Washer 5-A2 ISO 7093-1	2	PC	
170	7.312-260.0	Washer 6-100HV-A3E ISO 7094	1	PC	
130	7.312-289.0	Washer 8-A2 ISO 7093-1	3	PC	

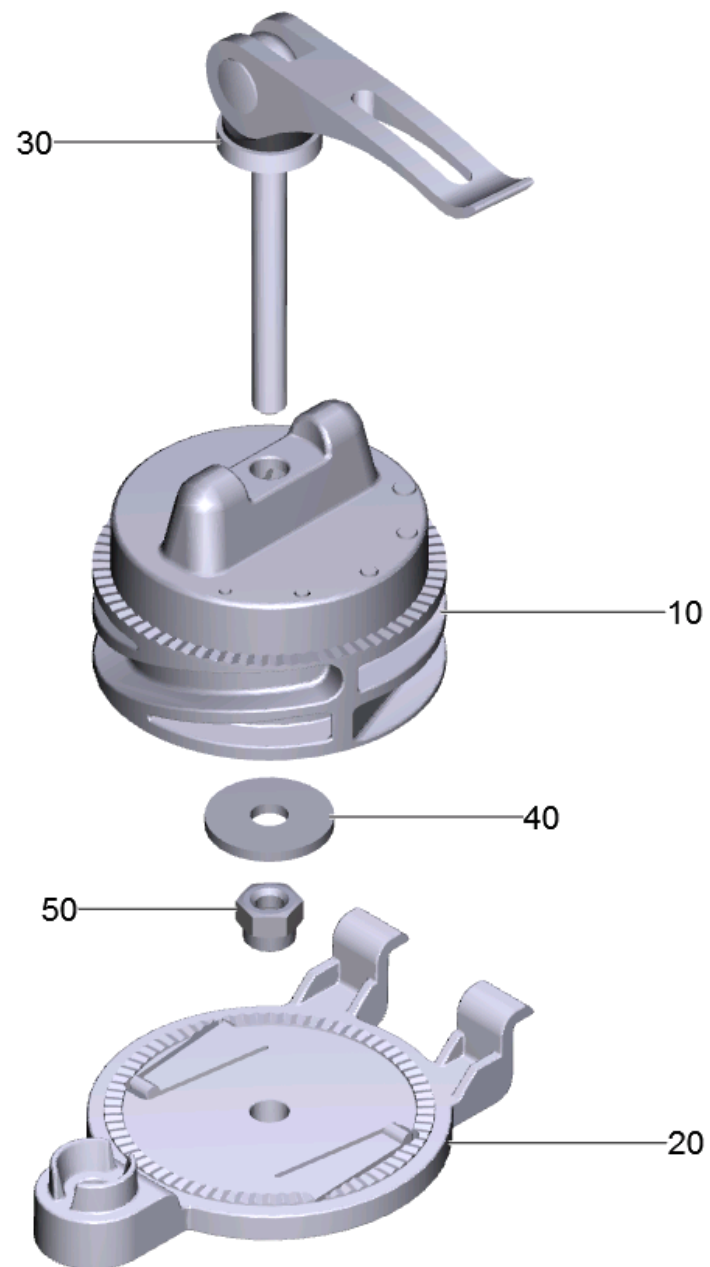

### 30 Adjusting knob suction bar set Ersatz (4.035-155.0)

---

<b>POS</b>	<b>Article no.</b>	<b>Description</b>	<b>Quantity</b>	<b>Unit</b>
10	5.035-292.0	Adjusting knob suction bar toothing	1	PC
20	5.035-293.0	Covering cap suction bar toothing	1	PC
30	6.035-011.3	Eccentric lever packaged	1	PC
50	7.311-512.0	Hexagon nut M6-8-A2E ISO 7040	1	PC
40	7.312-260.0	Washer 6-100HV-A3E ISO 7094	1	PC

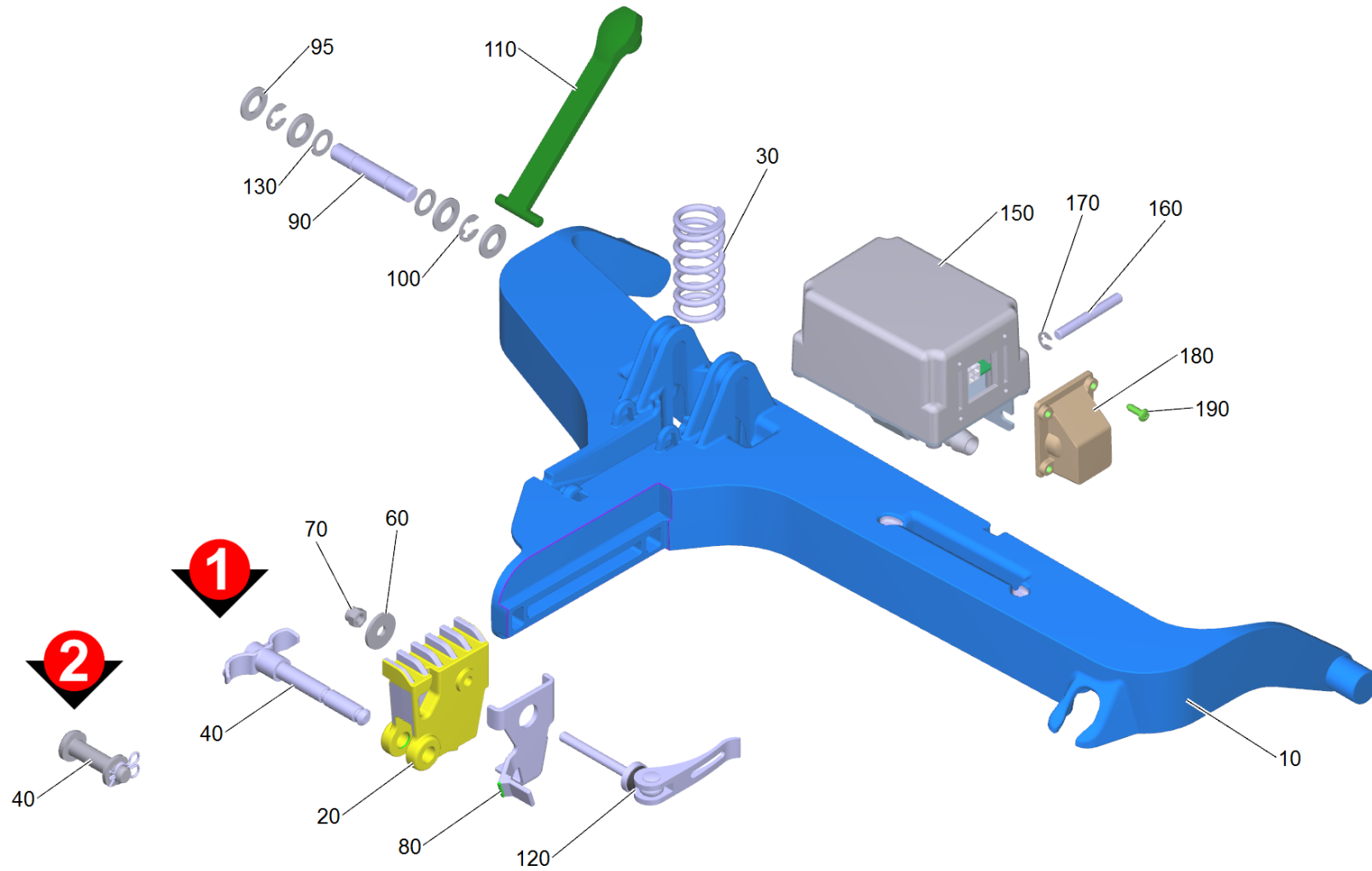



330 Suspension brush-head complete B120W (4.035-532.0)

POS	Article no.	Description	Quantity	Unit	Foot note text
150	4.464-033.3	Ball valve analog long	1	PC	
90	5.035-199.0	Bolt	1	PC	
160	5.035-986.0	Bolt	1	PC	
40	4.035-586.0	Bolt complete	1	PC	VERSION 2
120	6.035-011.3	Eccentric lever packaged	1	PC	VERSION 1
180	5.032-761.0	Elbow connector ball valve	1	PC	
20	5.035-994.0	Groove stone	1	PC	
40	5.035-865.0	Handhold bolt brush-head	1	PC	VERSION 1
70	7.311-512.0	Hexagon nut M6-8-A2E ISO 7040	1	PC	
110	5.035-609.0	Lever arm hoisting motor	1	PC	
170	7.343-200.0	Lock washer 5-FST-PHR DIN 6799	1	PC	
100	7.343-302.0	Lock washer 8 -St-ph DIN 6799	2	PC	
30	5.333-121.0	Pressure spring 63	1	PC	
190	7.303-095.0	Screw 4x12-ST-10.9-R2R (IN6RD)	4	PC	
120	7.306-133.0	Screw M6x50 -8.8-R3R (In6Rd)	1	PC	VERSION 2
130	7.343-103.0	Shim ring 10x16x1,0 -A2 DIN 988	2	PC	
80	5.035-611.0	Spring clip	1	PC	VERSION 1
10	5.035-961.0	Suspension brush-head	1	PC	
60	7.312-260.0	Washer 6-100HV-A3E ISO 7094	1	PC	
95	7.312-005.0	Washer 10-200HV-A3E ISO 7089	4	PC	

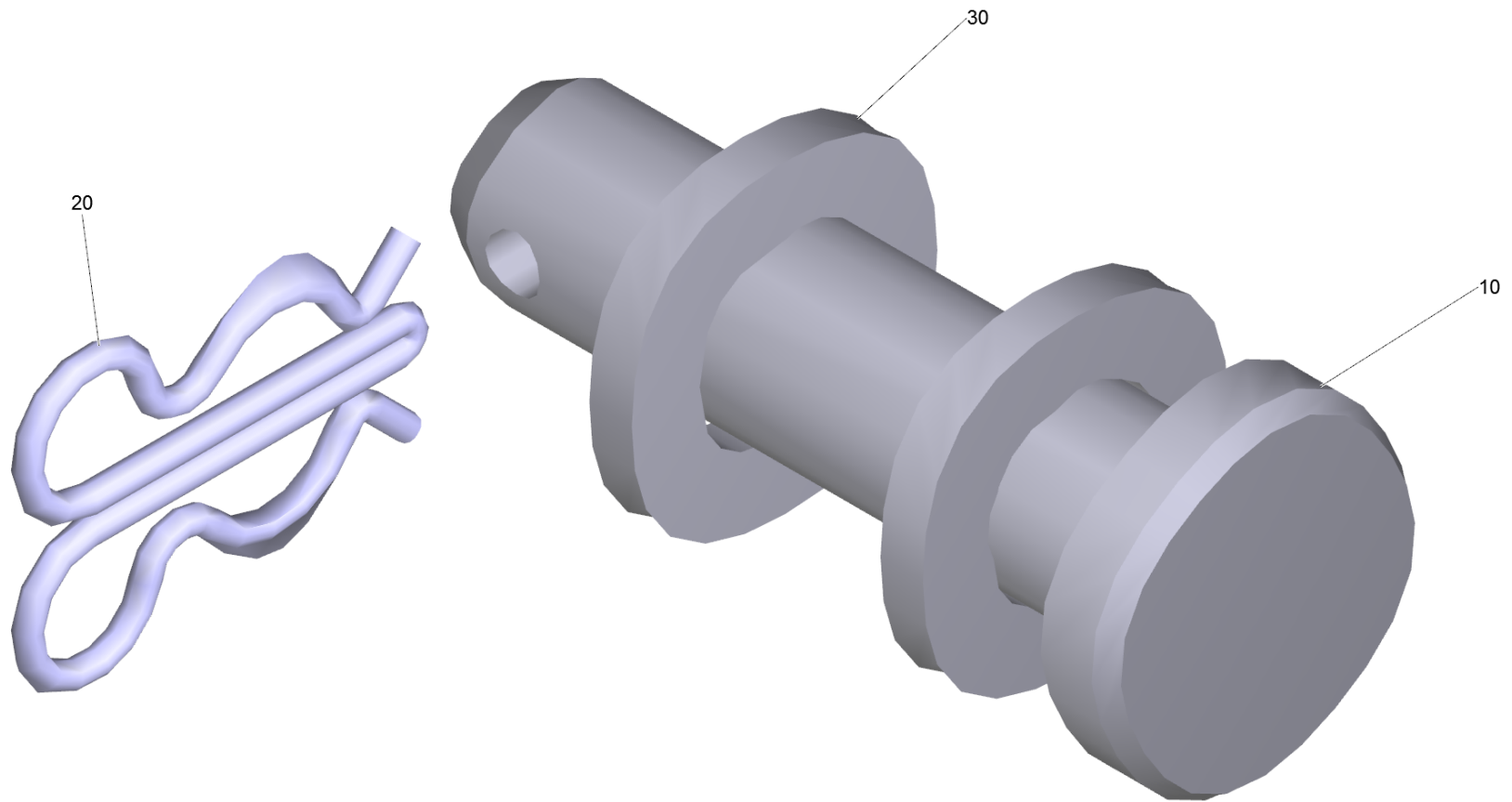

40 Bolt complete (4.035-586.0)

---

POS	Article no.	Description	Quantity	Unit
10	7.316-210.0	Bolt B 10x40 St-A2E ISO 2341	1	PC
20	6.035-047.0	Spring clip double	1	PC
30	7.312-153.0	Washer 10 -160HV-A3E EN28738	2	PC

380 Hoisting motor brush-head replacement (4.035-552.0)

---

POS	Article no.	Description	Quantity	Unit
2	6.683-625.0	Adapter cable hoisting motor brush-head	1	PC

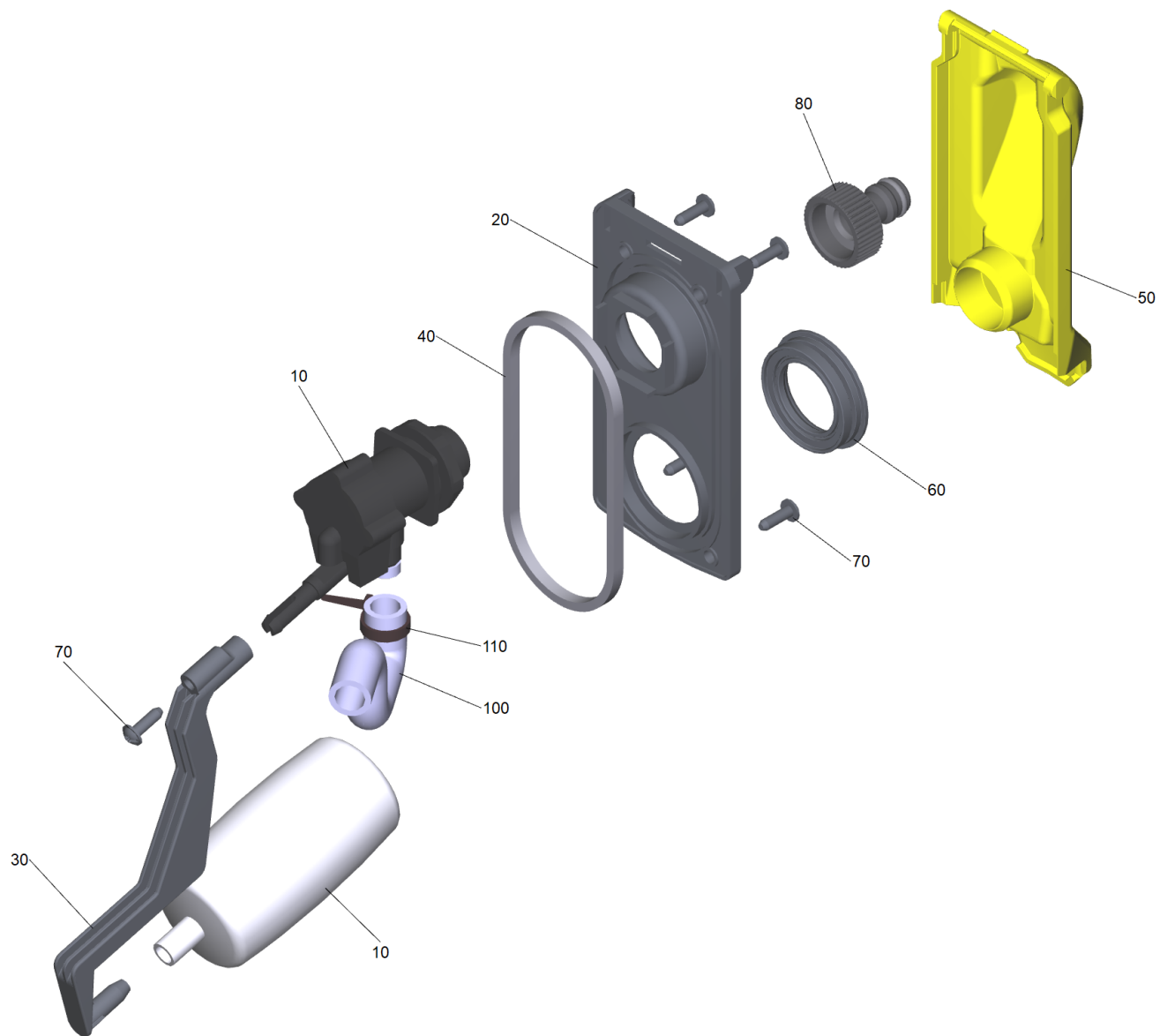

## 410 Auto-Fill-In (4.035-345.0)

POS	Article no.	Description	Quantity	Unit
10	4.035-633.3	Auto-Fill-In valve cpl.	1	PC
110	6.641-464.0	Cable tie	1	PC
80	6.465-031.0	Connection 3/4	1	PC
50	5.035-419.0	Cover plate float yellow	1	PC
30	5.035-421.0	Extension float	1	PC
20	5.035-417.0	Fixing plate float	1	PC
100	5.035-666.0	Form hose	1	PC
60	5.035-420.0	Joint ring cover float	1	PC
70	7.303-107.0	Screw 5x16 -10.9-P2R (K-In6Rd)	5	PC
40	5.035-418.0	Seal fixing plate	1	PC

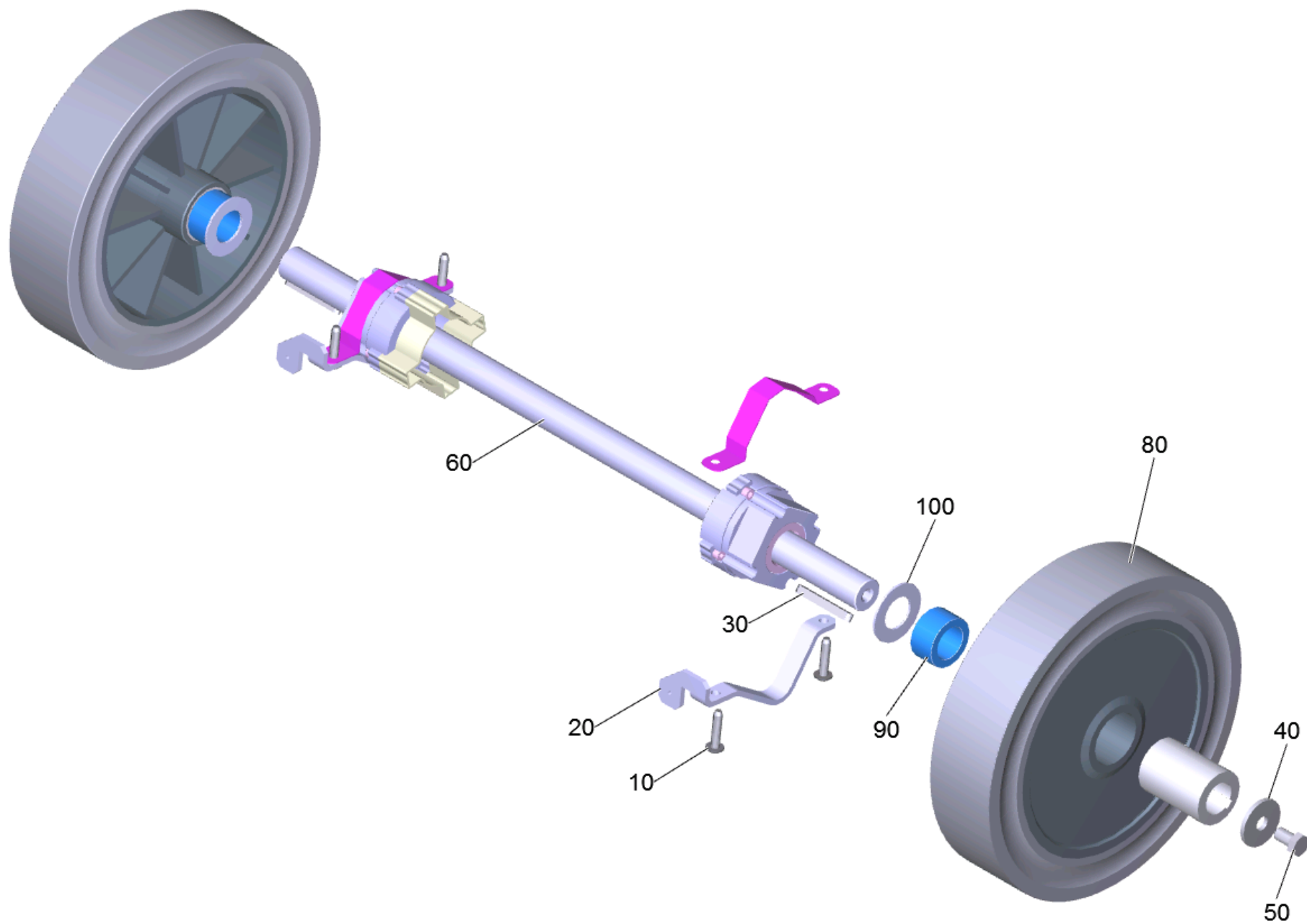

500 Gear complete (4.035-536.0)

POS	Article no.	Description	Quantity	Unit
50	7.304-251.0	Hexagonal head screw M12x20-A2-70 ISO 4	2	PC
30	7.318-018.0	Parallel key 8x7x50-C45K DIN 6885	2	PC
110	5.036-057.0	Protection part wheel drive motor	1	PC
120	5.036-058.0	Protection part wheel drive motor	1	PC
10	6.303-315.0	Screw 8 x 35	4	PC
90	5.036-064.0	Sleeve wheel	2	PC
20	5.035-959.0	Strap holder wheel drive motor	2	PC
100	5.036-063.0	Washer	2	PC
40	7.312-263.0	Washer 12-100HV-A3E ISO 7094	2	PC
80	6.438-000.0	Wheel B120W ESD	2	PC
60	4.035-103.0	Wheel drive motor replacement	1	PC



60 Wheel drive motor replacement (4.035-103.0)

---

<b>POS</b>	<b>Article no.</b>	<b>Description</b>	<b>Quantity</b>	<b>Unit</b>
10	6.610-003.0	Set carbon brushes for replacement	1	PC

---

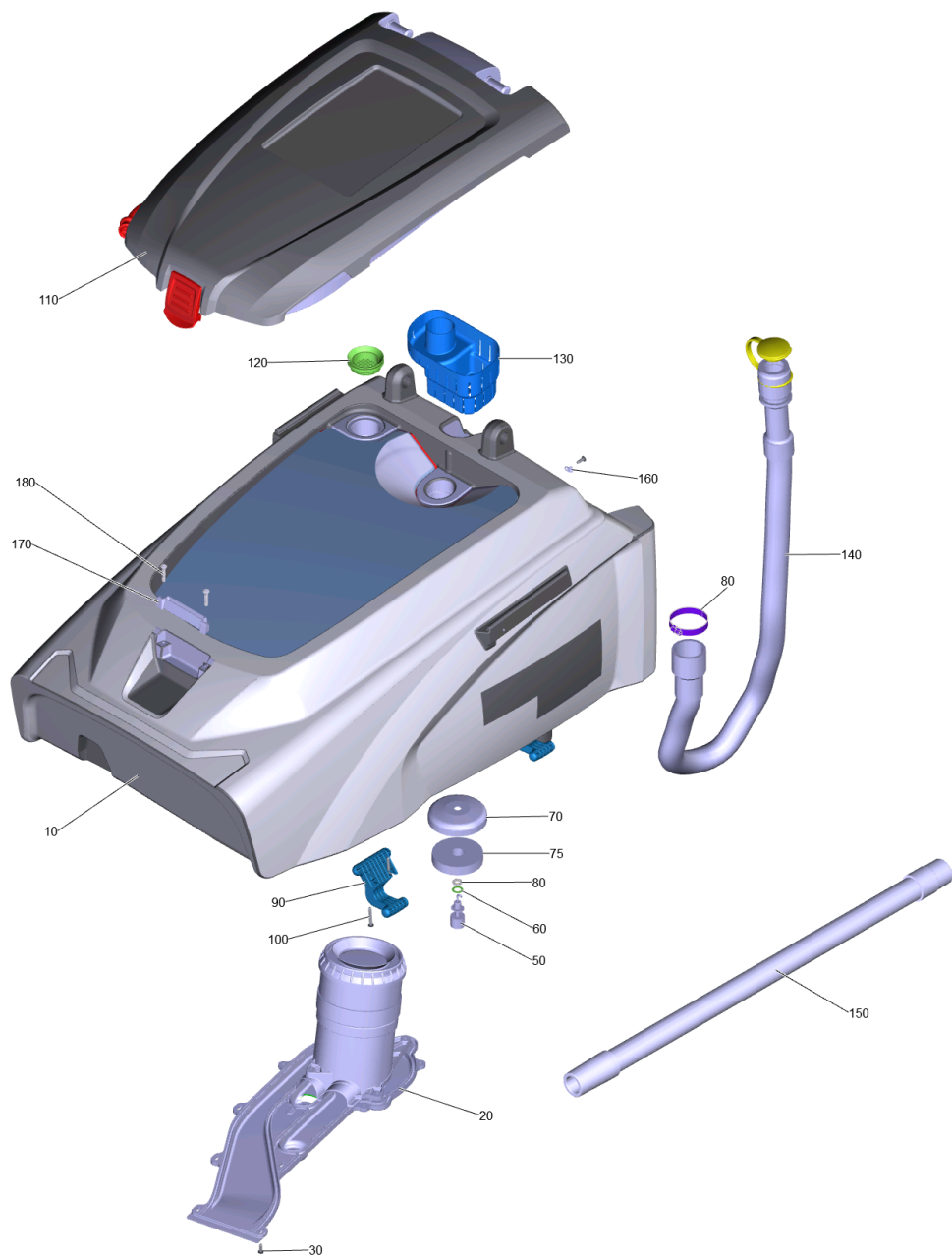

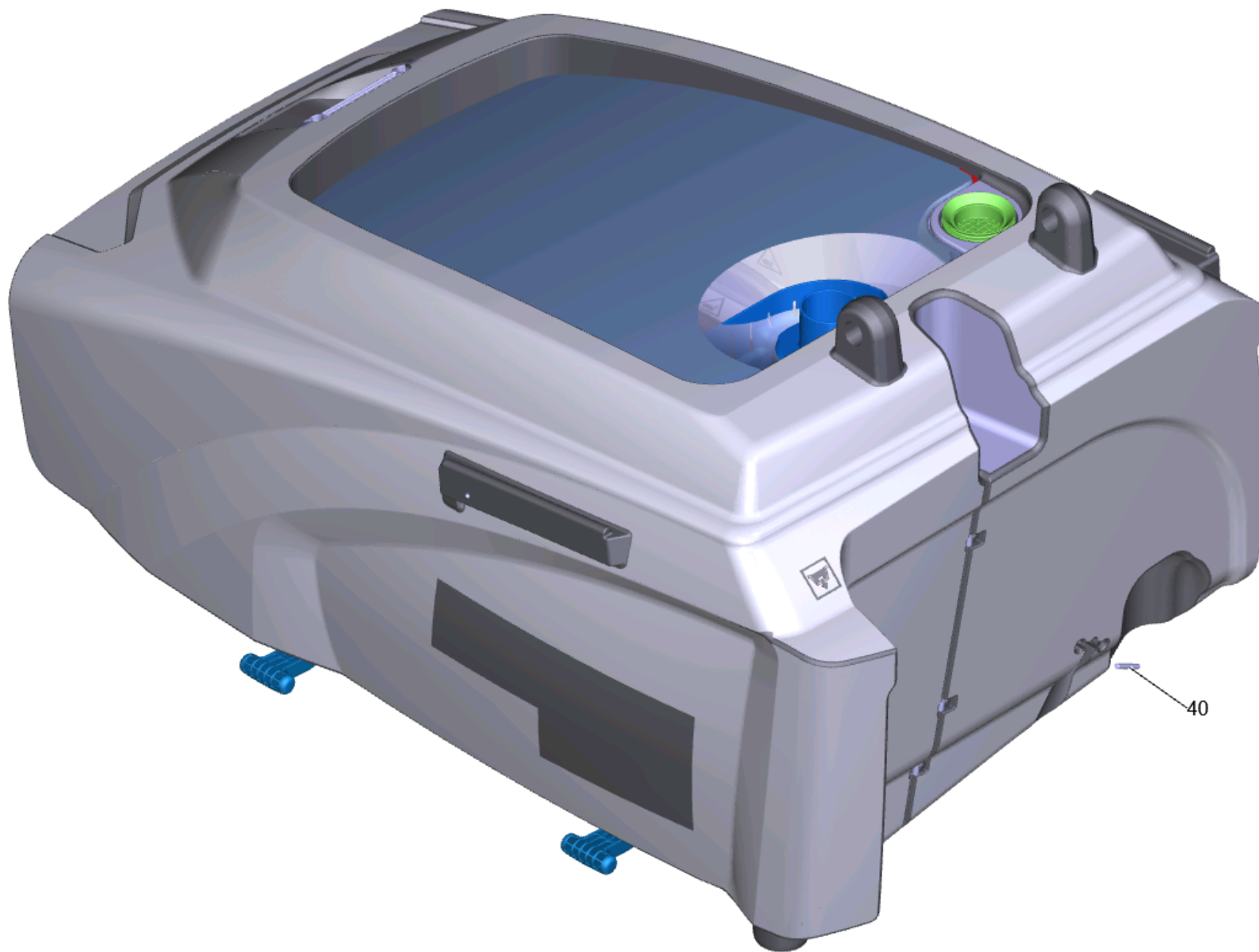

20 Waste water tank complete (4.035-534.0)

POS	Article no.	Description	Quantity	Unit
170	5.035-482.0	Add-on part tank cover	1	PC
40	5.035-672.0	Bolt 5x30	1	PC
70	5.033-416.0	Cover float	1	PC
110	4.035-150.7	Cover tank flushing system complete	1	PC
140	4.035-104.0	Drain hose replacement	1	PC
60	6.641-654.0	Flat gasket 13X20	1	PC
75	5.585-041.3	Float foam stop	1	PC
50	6.632-532.3	Float regulator packaged 600mm	1	PC
141	6.388-713.0	Hose clip	1	PC
120	5.515-266.0	Joint ring fluffing strainer	1	PC
80	6.641-483.0	Locknut PG7	1	PC
160	6.373-343.0	Pipe clamp D 6	4	PC
30	7.303-107.0	Screw 5x16 -10.9-P2R (K-In6Rd)	19	PC
180	7.303-086.0	Screw 5x30 -10.9-R2R (K-In6Rd)	2	PC
100	7.303-110.0	Screw 5x35 -10.9-R2R (In6Rd)	4	PC
150	4.035-105.0	Suction hose replacement	1	PC
90	5.035-610.0	Swivel arm tank	2	PC
130	5.037-591.0	Tank bulk waste yellow	1	PC
20		Vacuum motor complete 3-stufig	1	PC
10	4.035-102.0	Waste water tank replacement	1	PC



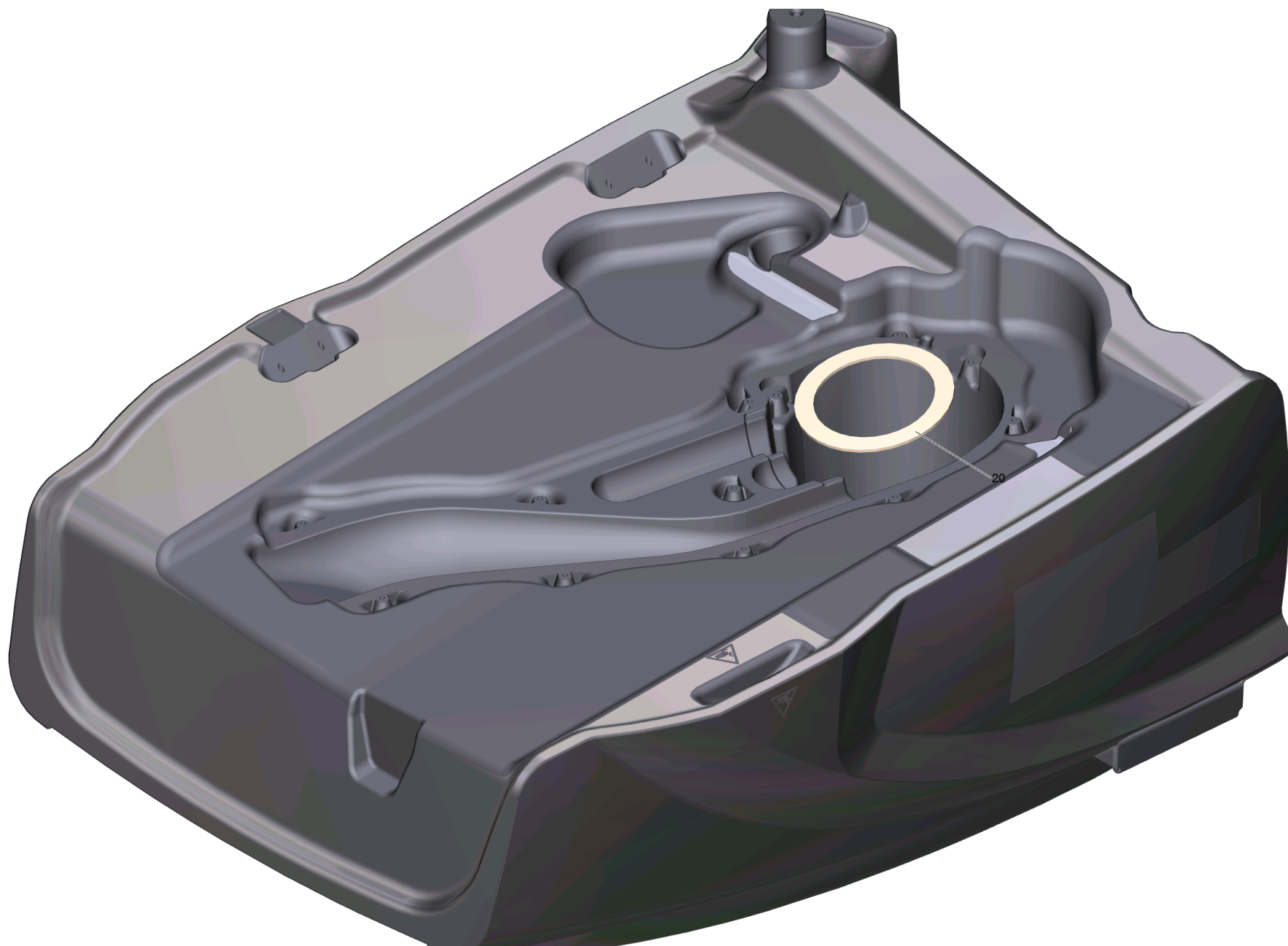

## 10 Waste water tank replacement (4.035-102.0)

---

<b>POS</b>	<b>Article no.</b>	<b>Description</b>	<b>Quantity</b>	<b>Unit</b>
50	5.035-482.0	Add-on part tank cover	1	PC
20	5.036-070.0	Joint ring	1	PC
60	7.303-086.0	Screw 5x30 -10.9-R2R (K-In6Rd)	2	PC

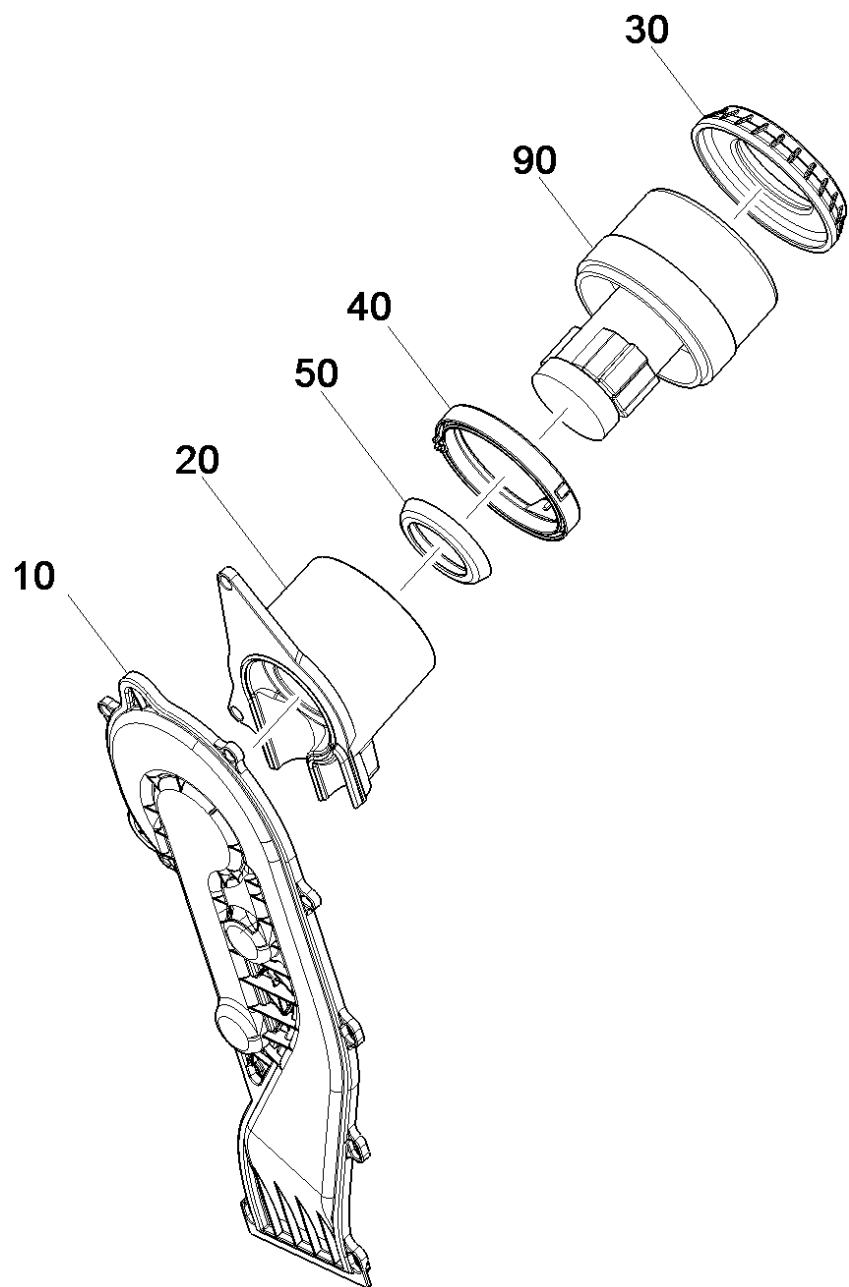



## 20 Vacuum motor complete 3-stufig

---

<b>POS</b>	<b>Article no.</b>	<b>Description</b>	<b>Quantity</b>	<b>Unit</b>
10	5.034-034.0	Air circulation turbine above foamed	1	PC
20	5.034-032.0	Air circulation turbine bottom	1	PC
100	4.034-009.0	Air circulation turbine replacement	1	PC
30	5.035-333.0	Bearing vacuum motor	1	PC
40	5.035-332.0	Joint ring turbine	1	PC
50	5.363-395.0	Seal	1	PC
90	4.035-316.0	Vacuum motor 3-level replacement 36V, 760W	1	PC

90 Vacuum motor 3-level replacement 36V, 760W (4.035-316.0)

---

POS	Article no.	Description	Quantity	Unit
10	6.490-066.0	Carbon brush set	1	PC

---

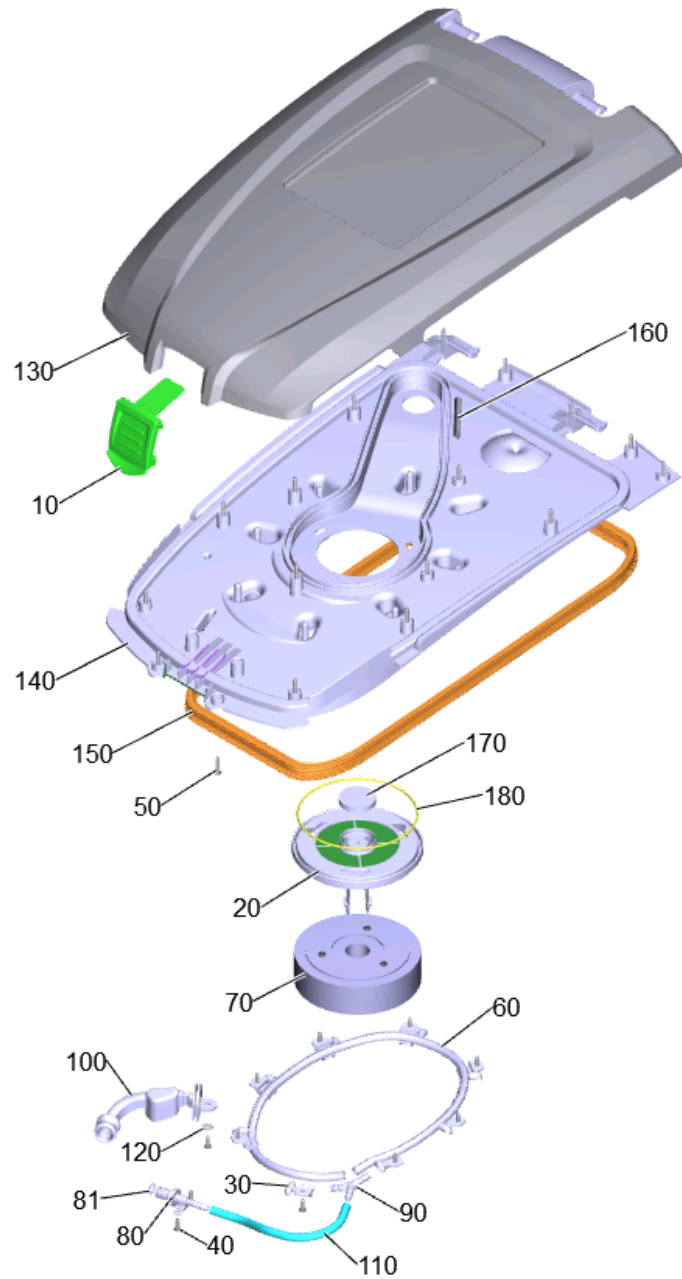

110 Cover tank flushing system complete (4.035-150.7)

POS	Article no.	Description	Quantity	Unit	Foot note text
130	5.035-561.0	Cap of a tank top part B60-80-120	1	PC	
140	5.036-066.0	Cover bottom part foamed B60-80-120	1	PC	
10	5.036-213.0	Cover plate locking part	1	PC	
70	4.035-147.0	Float complete	1	PC	
60	5.035-457.0	Hose	1	PC	
80	5.035-677.0	Hose connection piece	1	PC	
110	6.390-509.0	Hose PVC	1	m	TO ORDER AS CUT GOODS
81	6.362-170.0	O-Ring seal 11,3 X 2,4-NBR 70	1	PC	
170	5.035-835.0	Plug vacuum channel 8mm	1	PC	
100	5.036-949.0	Protecting cap hose coupling yellow	1	PC	
50	7.303-107.0	Screw 5x16 -10.9-P2R (K-In6Rd)	11	PC	
40	7.303-109.0	Screw 5x25 -10.9-R2R (In6Rd)	17	PC	
150	5.042-157.0	Seal 2090mm	1	PC	TO ORDER AS CUT GOODS
160	6.273-196.0	Seal string cellular rubber	1	m	ORDER ACCORDING TO CONSUMPTION
180	6.273-037.0	Seal string cellular rubber 3	1	m	TO ORDER AS CUT GOODS
30	5.035-660.0	Spraying nozzle convex	8	PC	
20	7.777-999.0	Stockpiling discontinued	1	PC	
120	7.312-278.0	Washer 5-200HV-A2E ISO7093-1	1	PC	
90	6.388-761.0	Y-Bushing 8	1	PC	

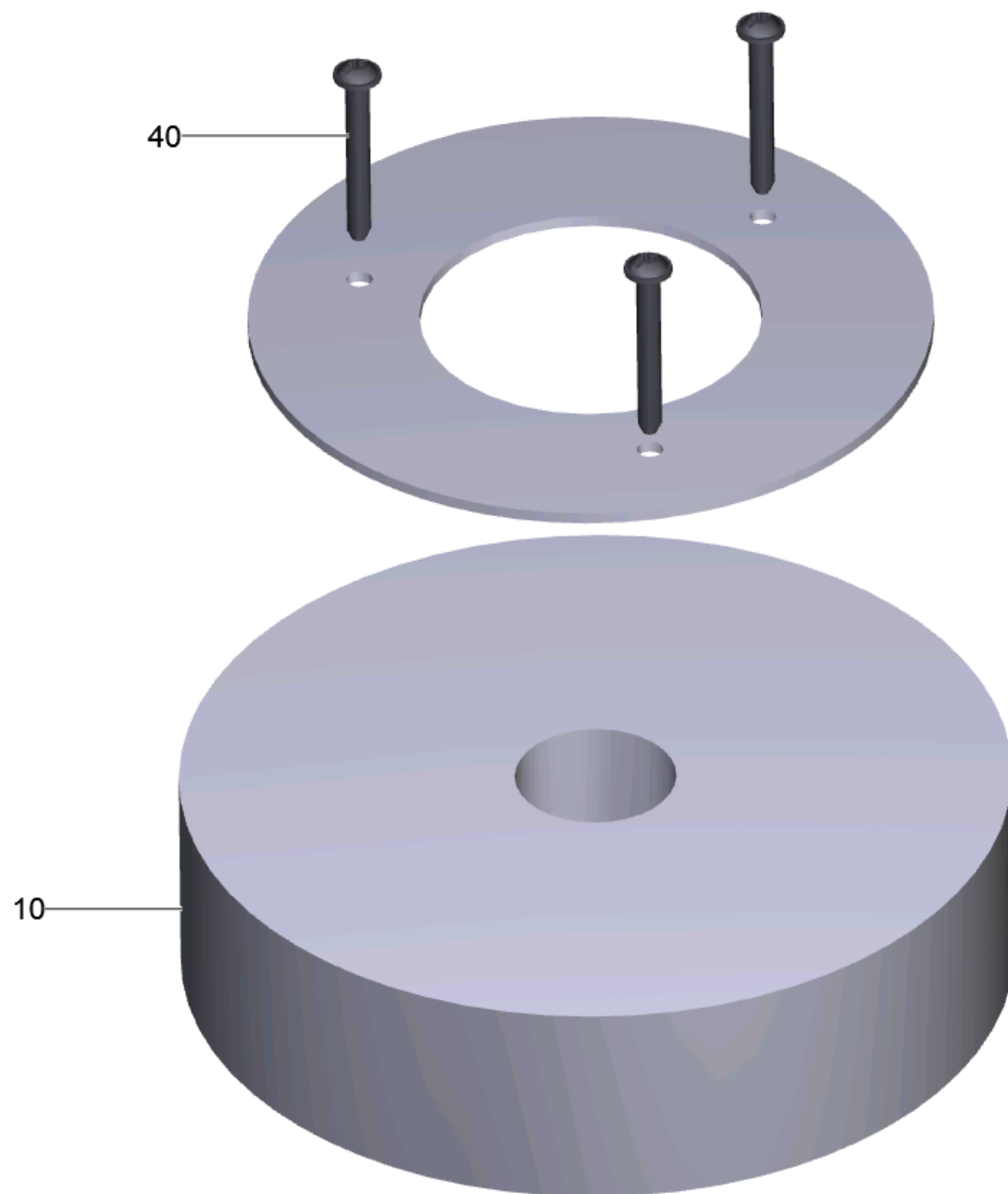

70 Float complete (4.035-147.0)

---

<b>POS</b>	<b>Article no.</b>	<b>Description</b>	<b>Quantity</b>	<b>Unit</b>
10	5.035-117.0	Float B150R	1	PC
40	7.303-118.0	Screw 5x40 -A2-70 (IN6Rd)	3	PC

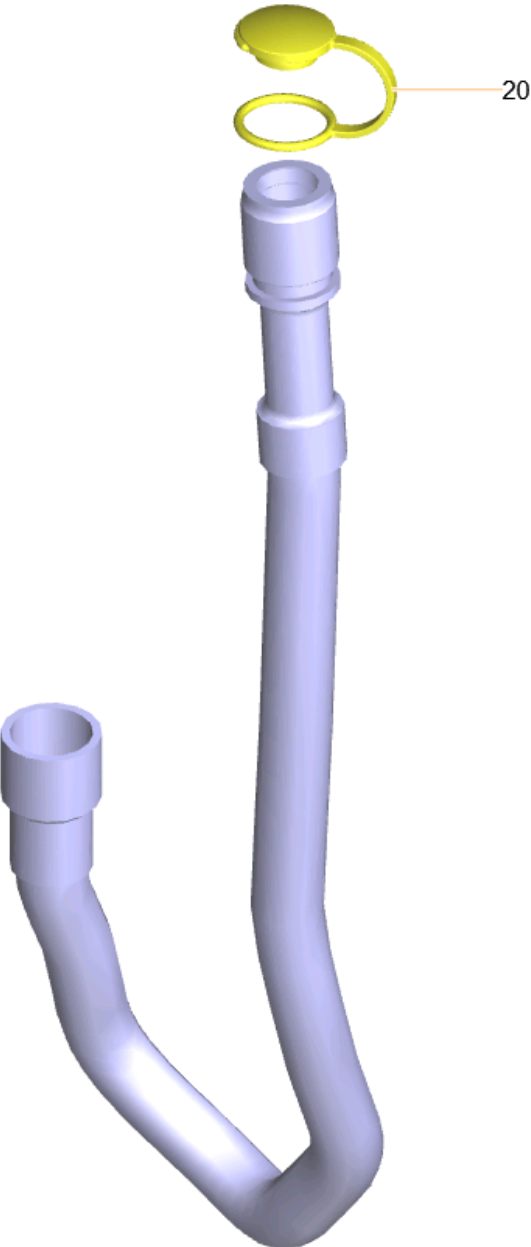

140 Drain hose replacement (4.035-104.0)

---

<b>POS</b>	<b>Article no.</b>	<b>Description</b>	<b>Quantity</b>	<b>Unit</b>
20	5.035-815.0	Cover drain hose oil resistant	1	PC

---



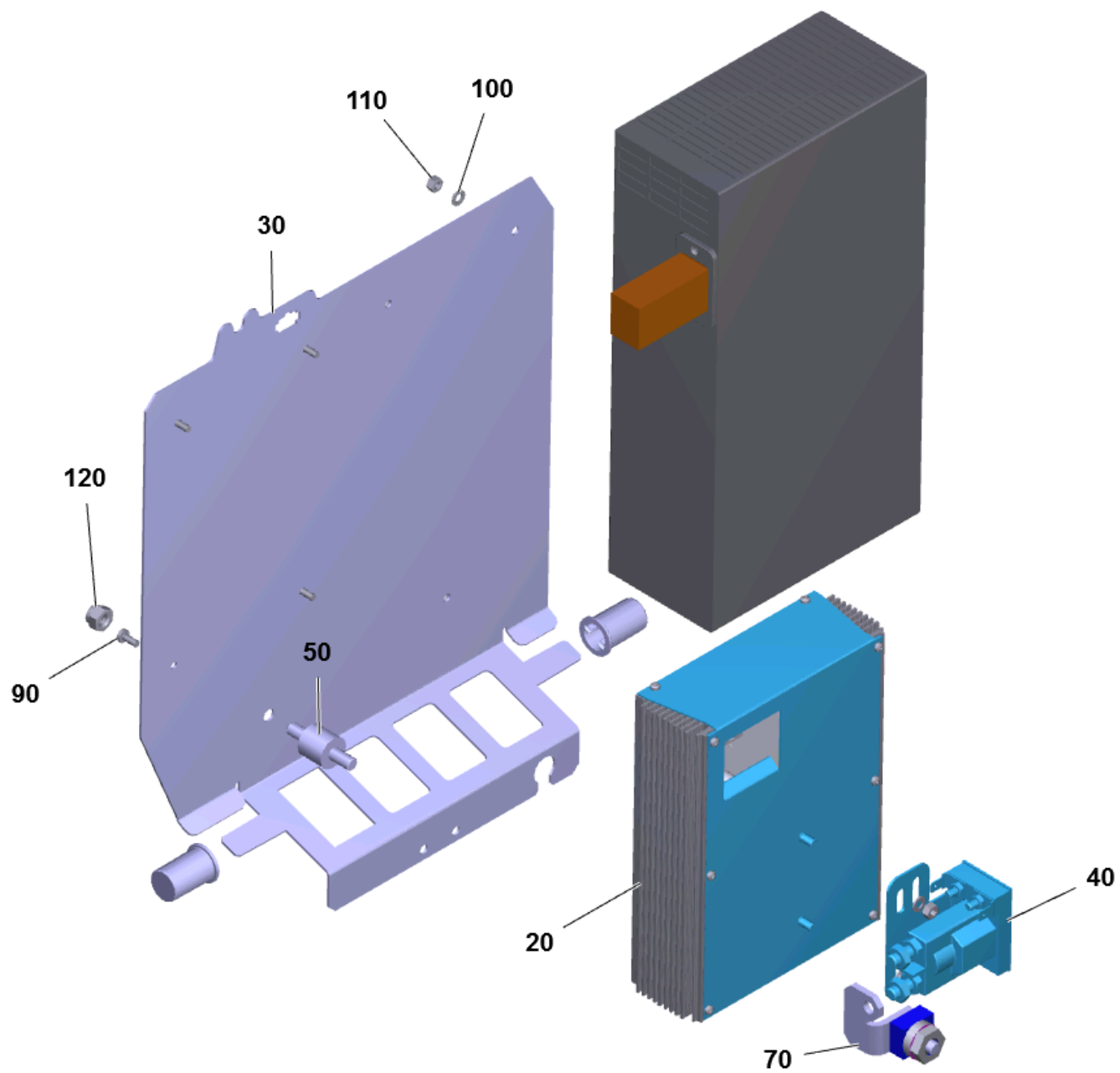

# 20 Electric equipment B120W CAN

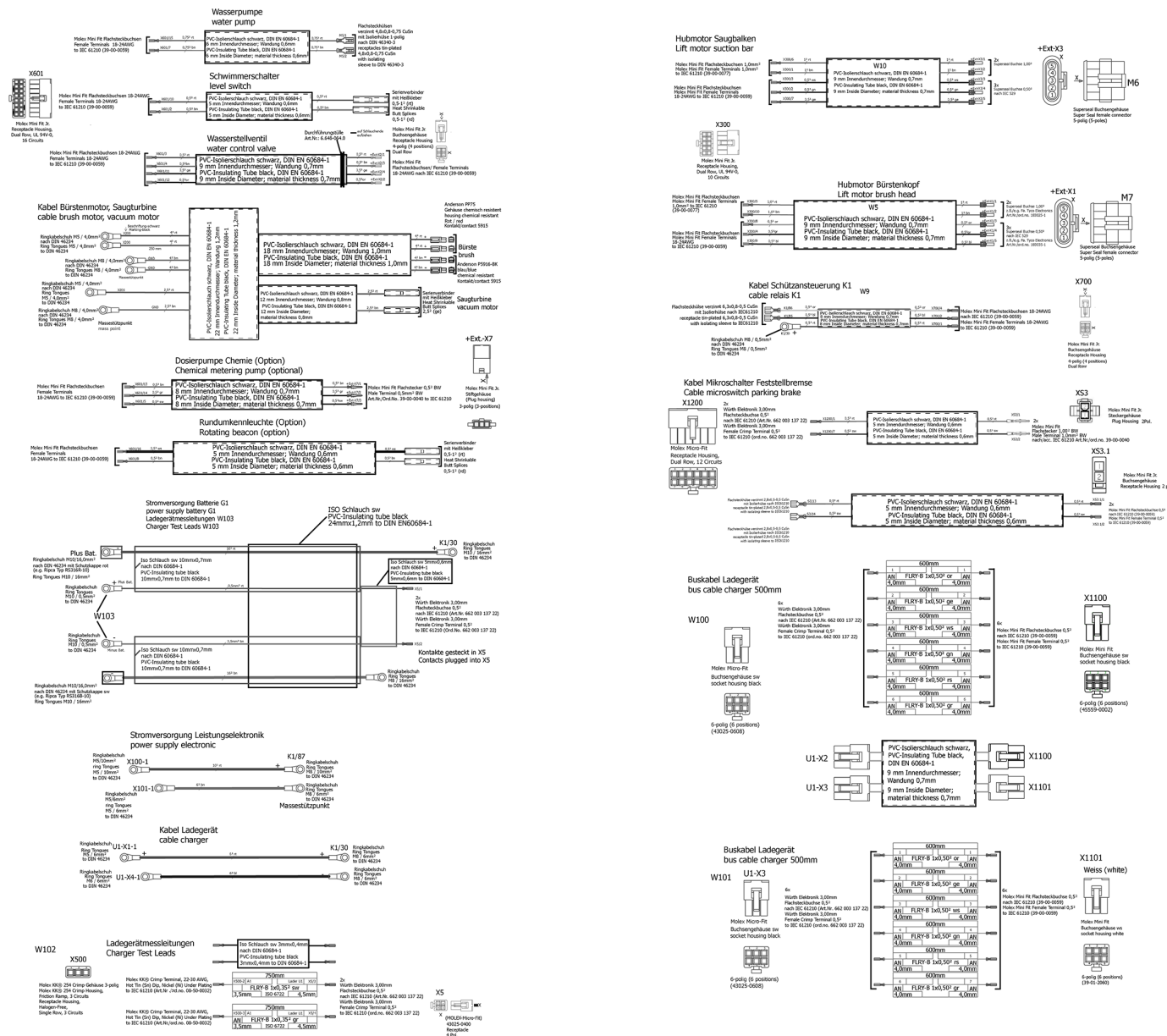

## 20 Electric equipment B120W CAN

POS	Article no.	Description	Quantity	Unit
9010	6.683-625.0	Adapter cable hoisting motor brush-head	1	PC
9000	6.683-624.0	Adapter cable hoisting motor suction bar	1	PC
10	4.823-047.0	Cable harness Super Seal B120W	1	PC
20	4.683-060.0	Electronics control system B120W CAN	1	PC
70	4.035-060.0	Fuse complete	1	PC
110	7.311-002.0	Hexagon nut M5 -6-A2E ISO 4032	2	PC
120	7.311-510.0	Hexagon nut M8-8-A2E ISO 7040	1	PC
50	6.652-033.0	Isolator	1	PC
40	6.633-389.0	Relay 24VDC / 100A	1	PC
90	7.306-057.0	Screw M4x10 -8.8-ZNBHL (In6Rd)	4	PC
30	7.777-999.0	Stockpiling discontinued	1	PC
100	7.312-002.0	Washer 5 -200HV-A3E ISO 7089	2	PC

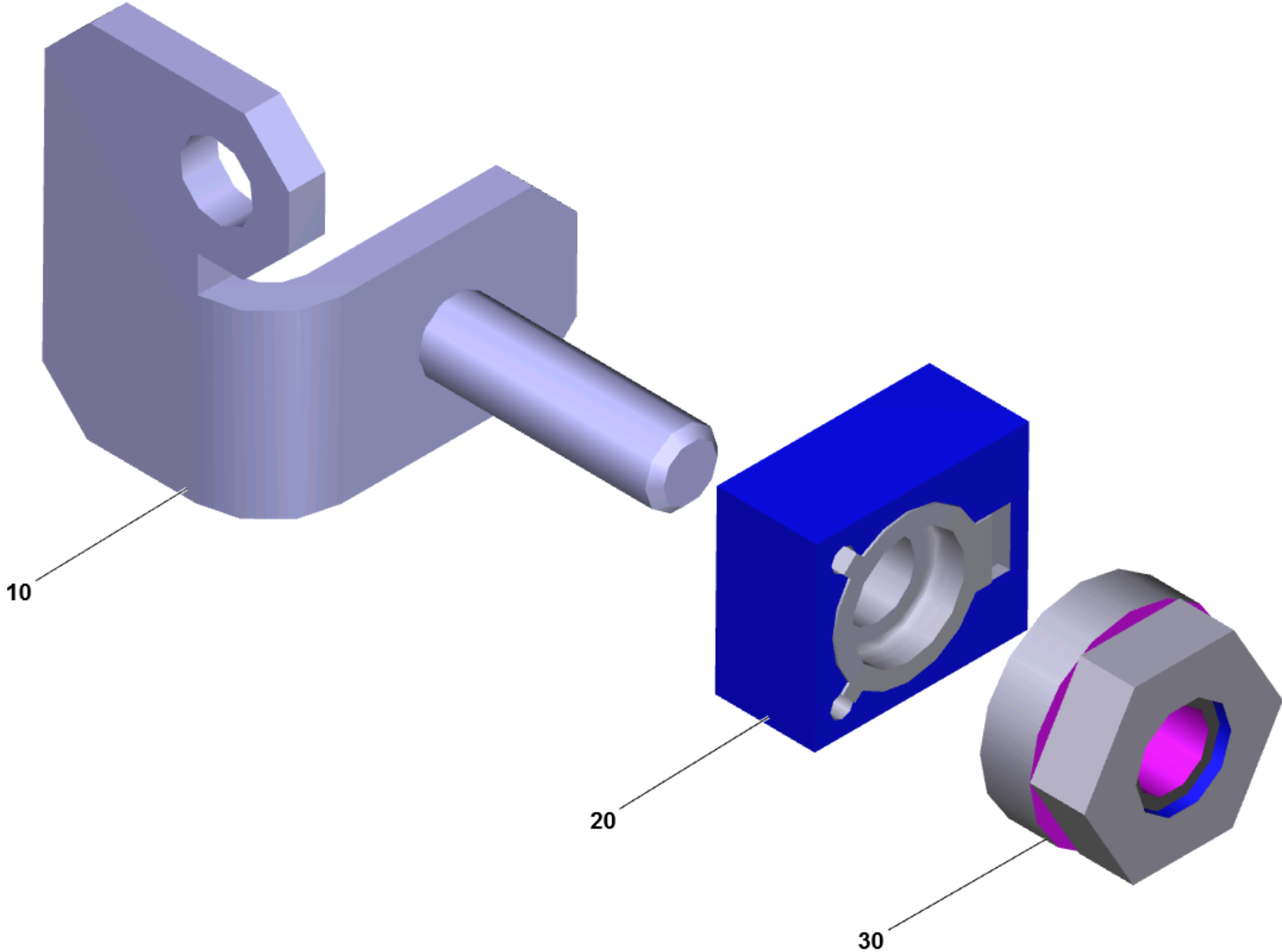

70 Fuse complete (4.035-060.0)

---

<b>POS</b>	<b>Article no.</b>	<b>Description</b>	<b>Quantity</b>	<b>Unit</b>
10	5.035-119.0	Angle fuse control system B120W	1	PC
20	6.644-360.0	Fuse 125A, 58VDC	1	PC
30	6.644-348.0	Nut with flange	1	PC

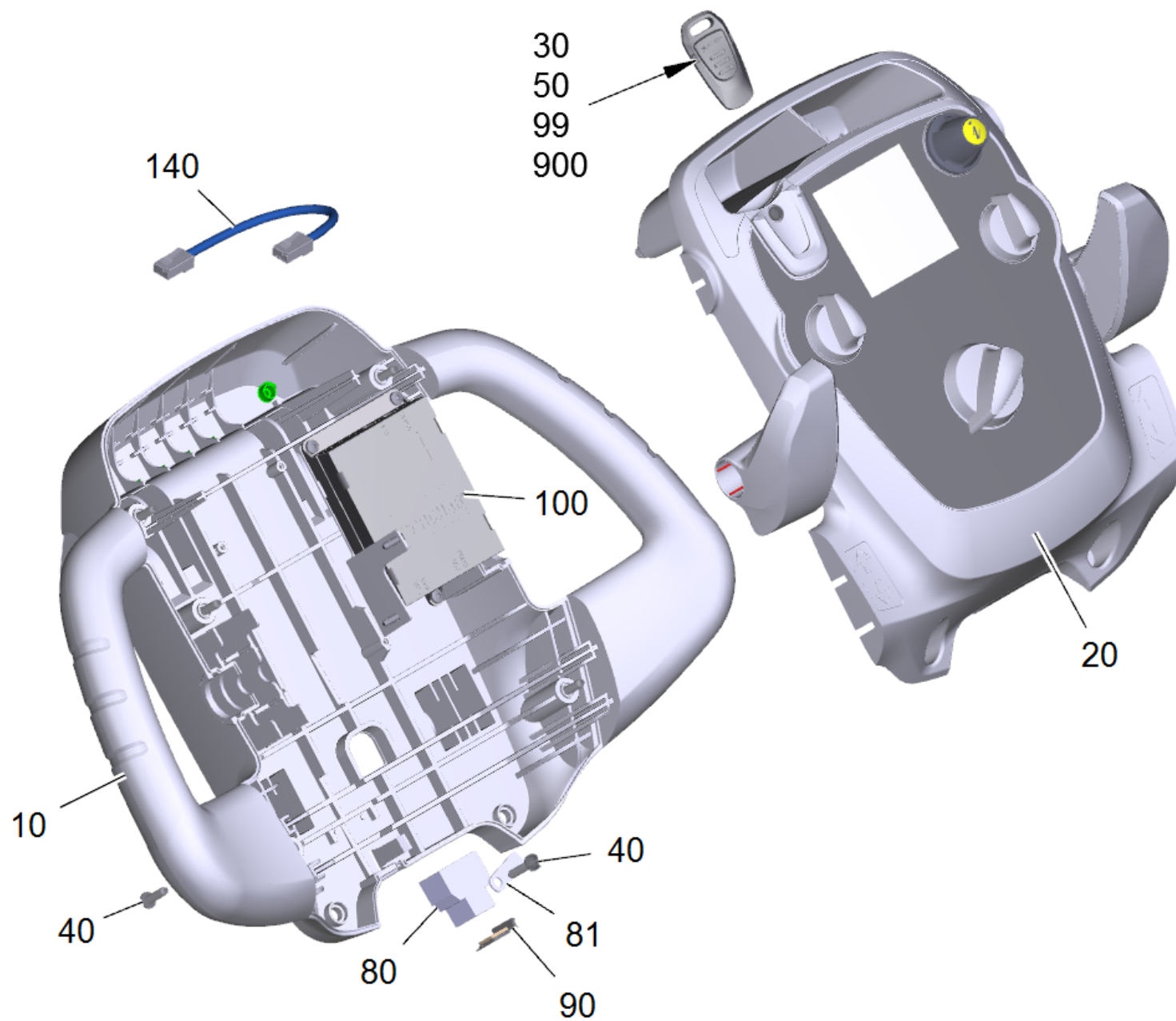

## Übersicht TCU-Kabel B40W-120W / Overview TCU-Cable B40W-120W

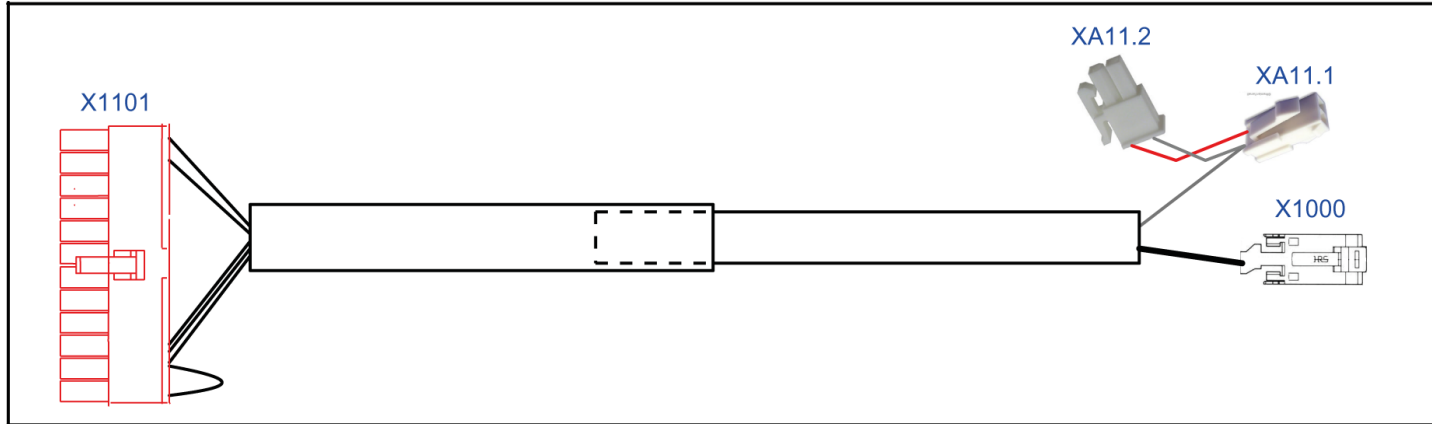

60

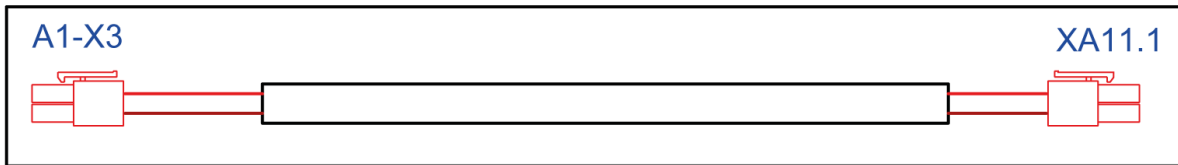
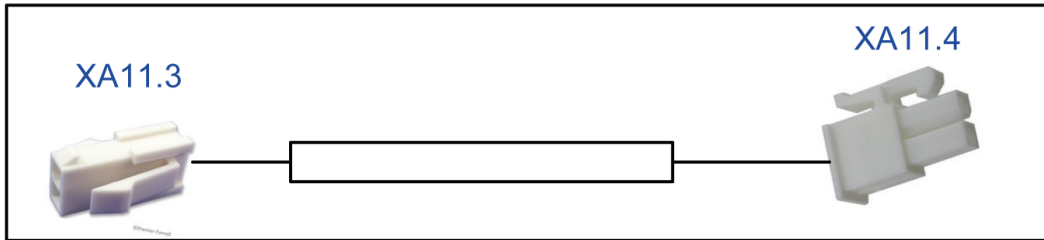

## 220 Control panel complete B 120 W Fleet EU

POS	Article no.	Description	Quantity	Unit	Foot note text
80	6.330-111.0	Adapter RJ45 Y-Splitter	1	PC	
140	6.882-000.0	Cable blue Patch	1	PC	
20	4.035-072.0	Covering cap control panel B 120 W	1	PC	
60	4.822-986.0	False group cable harness overview B40/60/80/120	1	PC	
10	5.035-219.3	Housing bottom part control panel packed	1	PC	
100	2.644-095.0	KEM Machine Connect B 120 CAN *EU	1	PC	
50	5.035-348.0	Key grey KIK	1	PC	
99	5.035-337.0	Key red KIK	1	PC	
900	4.035-076.0	Key white KIK	1	PC	
30	5.035-344.0	Key yellow KIK	1	PC	
81	5.035-196.0	Plate stiffener	1	PC	VERSION 2
90	5.033-829.0	Rubber stopper control panel	1	PC	
40	7.303-108.0	Screw 5x20 -10.9-R2R (In6Rd)	7	PC	
900	4.035-064.0	Set key white KIK	1	PC	SET WITH 5 PIECES
900	4.035-408.0	Set key yellow KIK	1	PC	SET WITH 5 PIECES



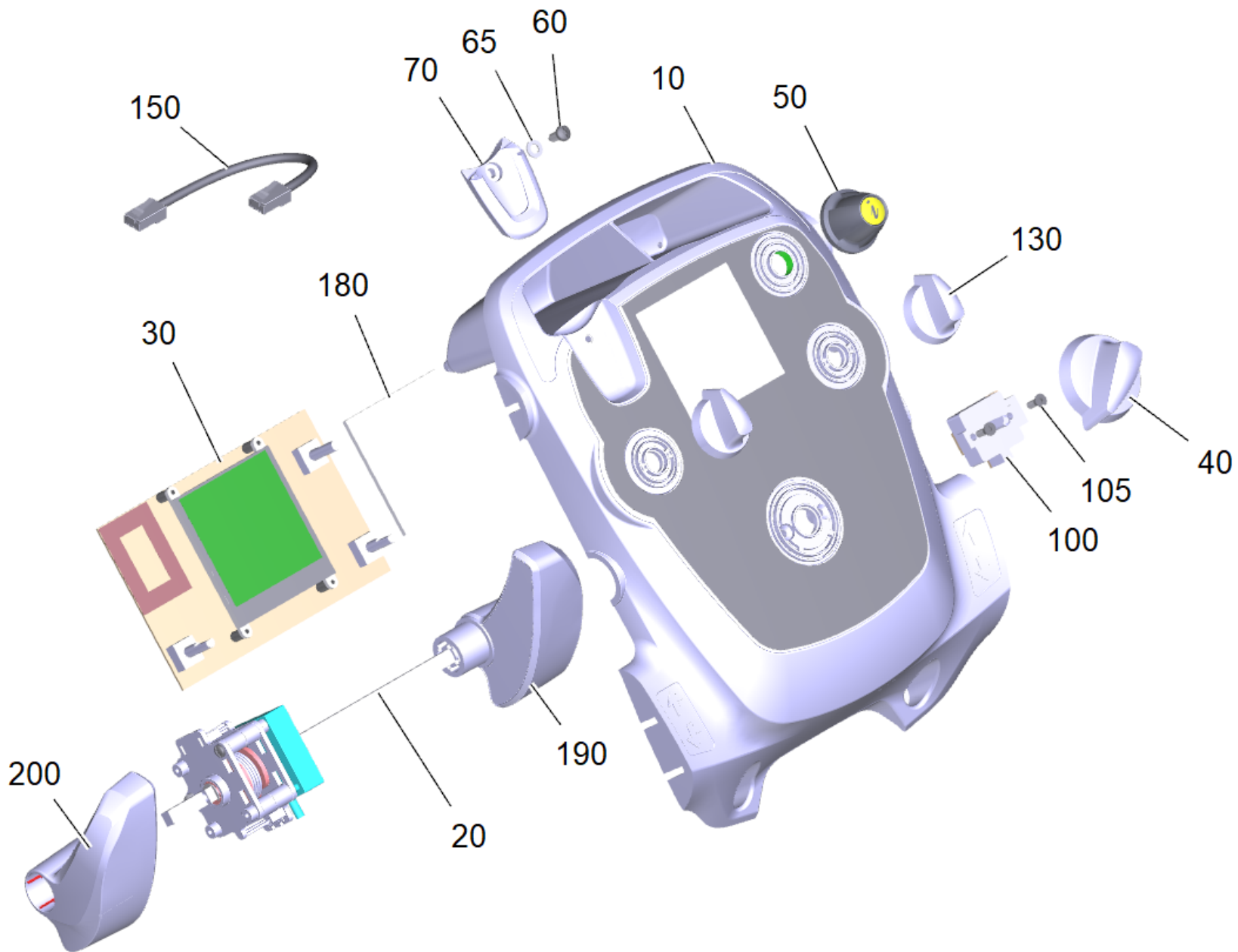

20 Covering cap control panel B 120 W (4.035-072.0)

POS	Article no.	Description	Quantity	Unit
150	6.649-933.3	Cable packaged Patch	1	PC
30	4.035-202.0	Circuit board for replacement B 80-120	1	PC
105	7.305-036.0	Countersunk screw M4x12 -A2-70-s (In6Rd)	2	PC
10	4.035-106.0	Covering cap control panel set	1	PC
70	5.035-343.0	Guide key	1	PC
50	5.321-750.0	Handhold info panel	1	PC
40	4.035-608.0	Handhold operational concept complete	1	PC
180	5.035-620.0	Plate display perspex	1	PC
130	5.035-437.0	Rotary controller	2	PC
60	7.303-274.0	Screw 5x12 -A2-70 (In6Rd)	1	PC
100	6.630-476.3	Switch program selection packaged	1	PC
200	4.035-496.0	Tachograph left complete	1	PC
190	4.035-495.0	Tachograph right complete	1	PC
20	4.035-002.0	Tachograph set	1	PC
65	7.312-052.0	Washer 5 -A2 ISO 7089	1	PC

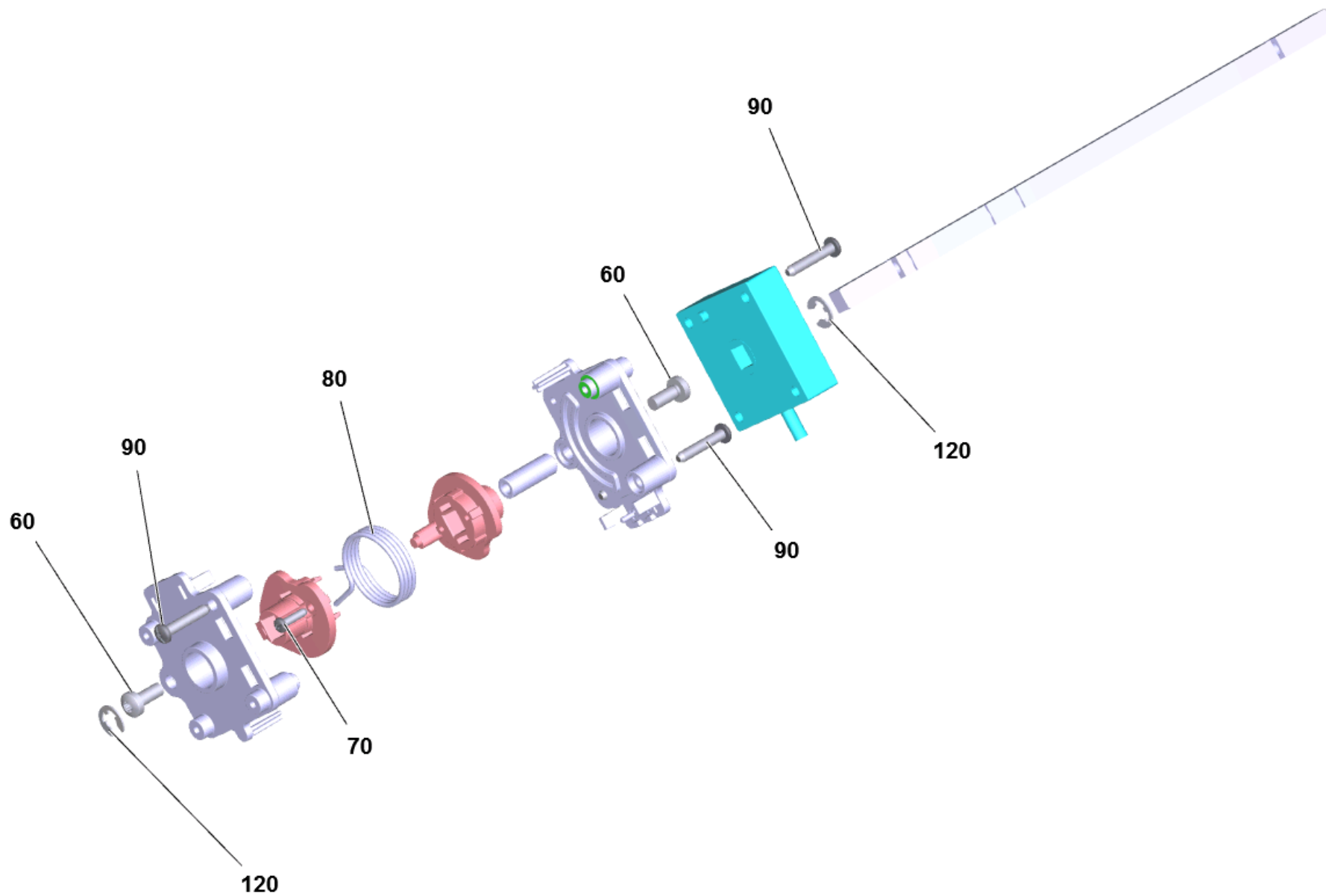

## 20 Tachograph set (4.035-002.0)

---

<b>POS</b>	<b>Article no.</b>	<b>Description</b>	<b>Quantity</b>	<b>Unit</b>
120	7.343-201.0	Lock washer 6-FST-PHR DIN 6799	2	PC
70	6.303-557.0	Screw 3x12 Kombitorx T8	2	PC
90	7.303-096.0	Screw 4x22-ST-10.9-R2R (IN6RD)	4	PC
60	7.306-394.0	Screw M5x12 -8.8-ZNBHL ISO 14583	2	PC
80	6.330-441.0	Torsion spring tachograph	1	PC

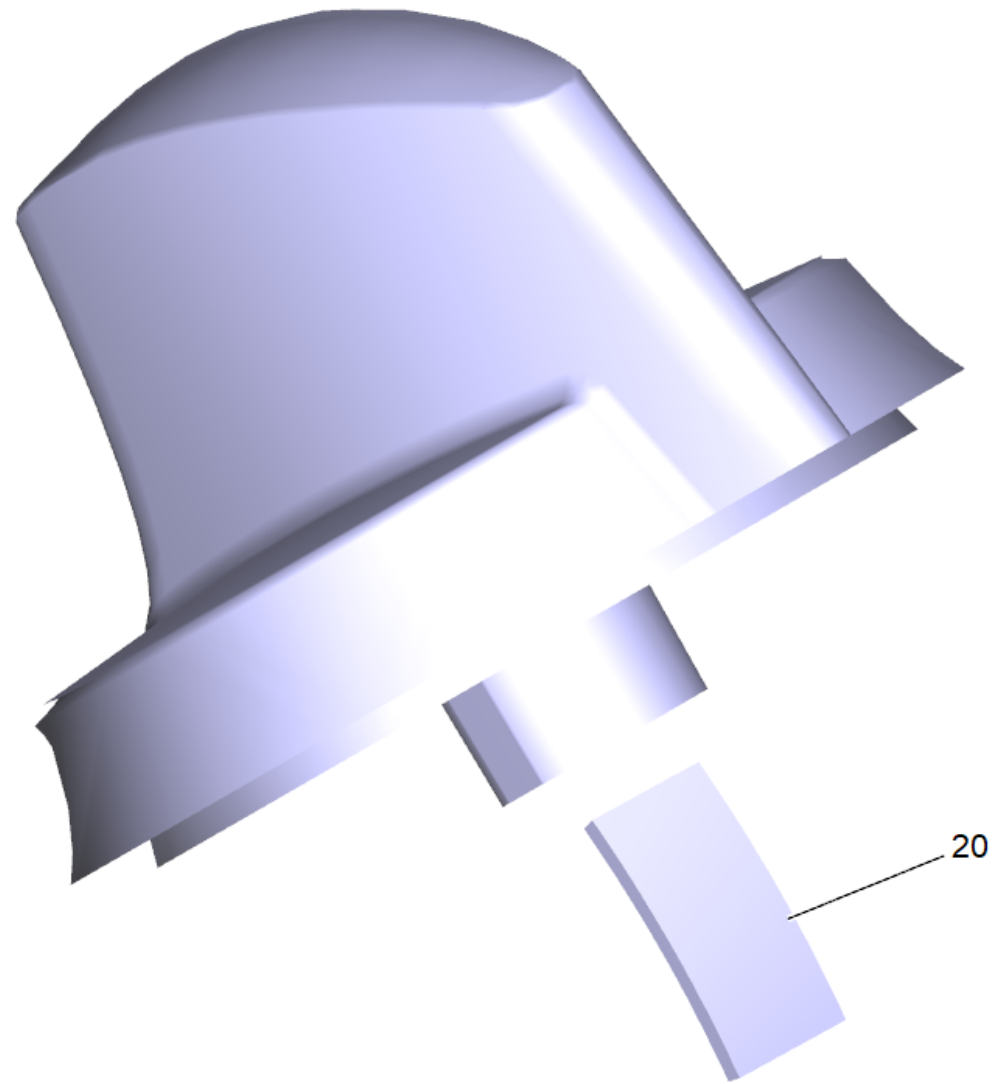

40 Handhold operational concept complete (4.035-608.0)

---

<b>POS</b>	<b>Article no.</b>	<b>Description</b>	<b>Quantity</b>	<b>Unit</b>
20	6.313-014.0	Spring element	1	PC

---

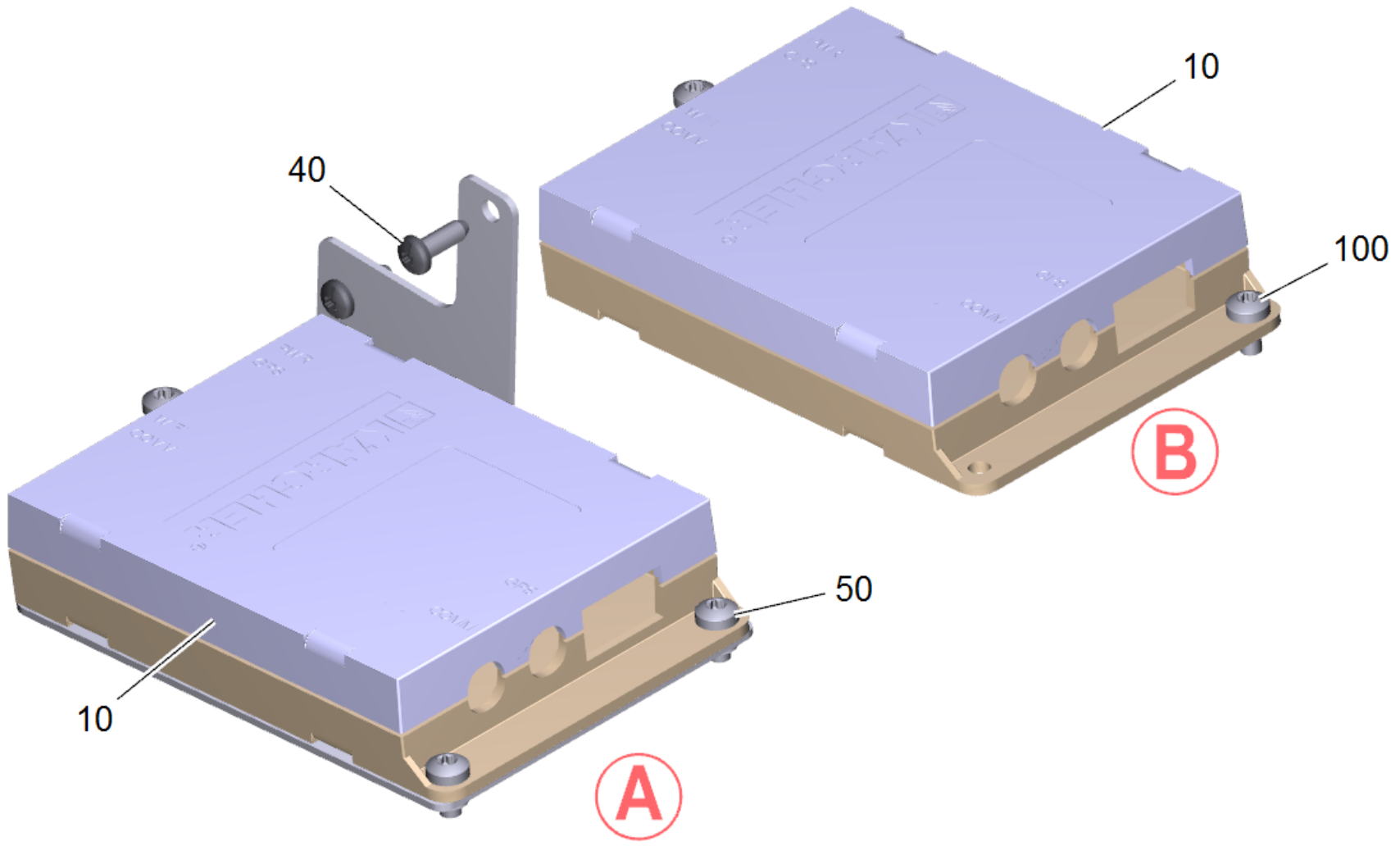

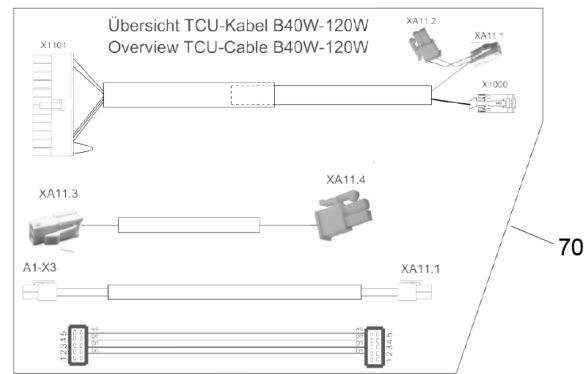
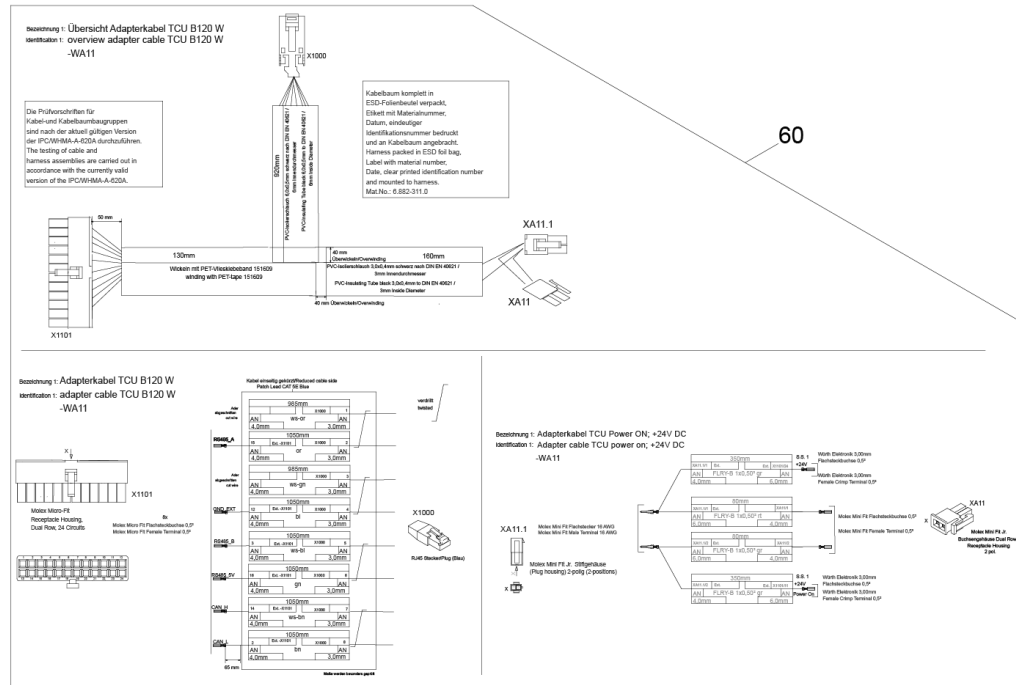



100 KEM Machine Connect B 120 CAN \*EU (2.644-095.0)

POS	Article no.	Description	Quantity	Unit	Foot note text
60	6.882-311.0	Cable CAN/RS485 B120W TCU Fleetmanagemen	1	PC	
70	4.822-986.0	False group cable harness overview B40/60/80/120	1	PC	
10	2.644-213.0	KEM Machine Connect B 110 R *EU	1	PC	
100	7.303-102.0	Screw 3,5x12 -A2-70-bk (In6Rd)	3	PC	VERSION B
40	7.303-095.0	Screw 4x12-ST-10.9-R2R (IN6RD)	2	PC	VERSION A
50	7.306-205.0	Screw M4x8 -A2-70 ISO 14853	3	PC	VERSION A

10 KEM Machine Connect B 110 R \*EU (2.644-213.0)

---

POS	Description	Quantity	Unit
10	Kaercher Fleet services B110R	1	PC

---

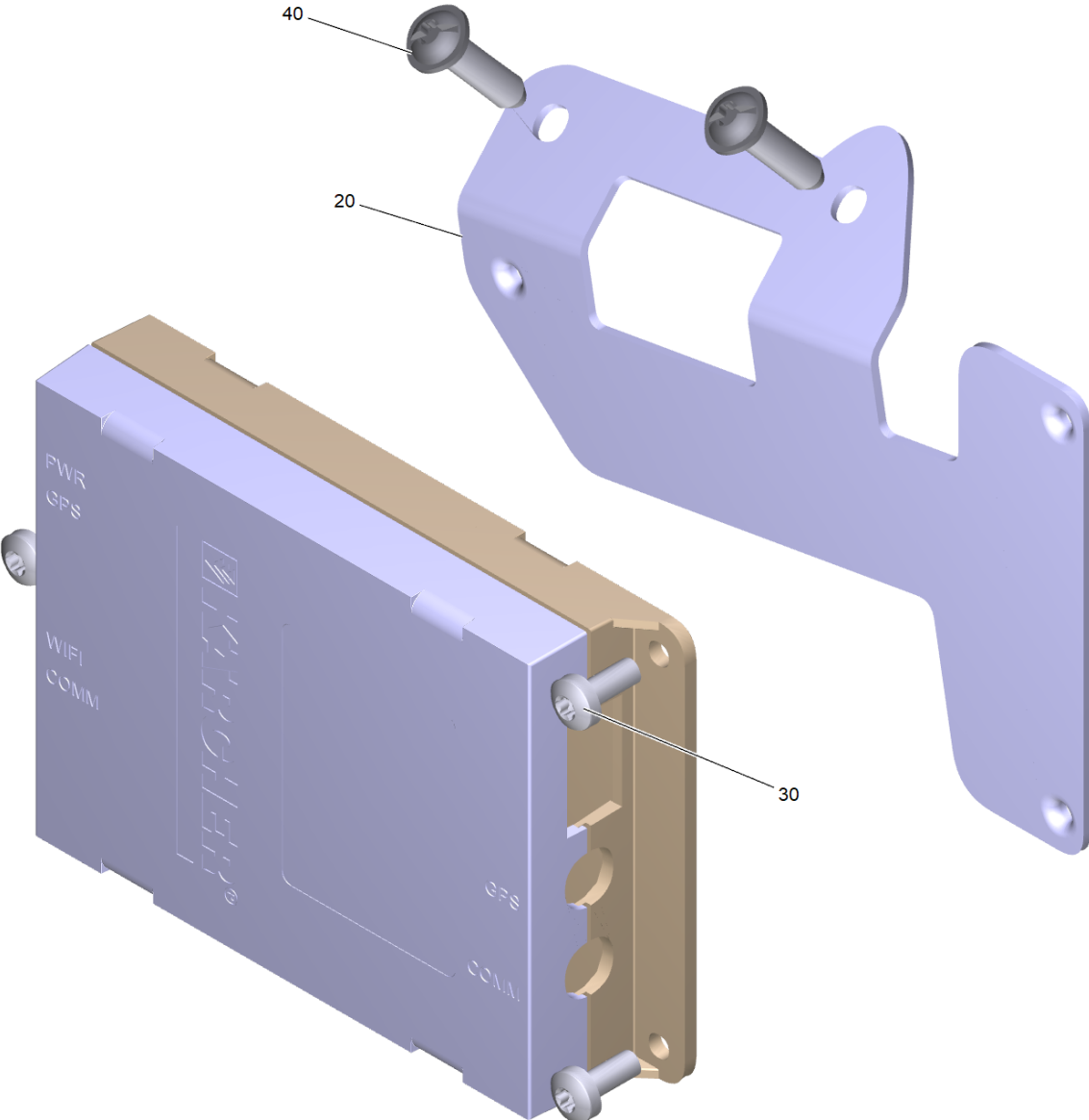

## 10 Kaercher Fleet services B110R

---

<b>POS</b>	<b>Article no.</b>	<b>Description</b>	<b>Quantity</b>	<b>Unit</b>
20	5.039-431.0	Retaining plate fleet management module B110	1	PC
40	7.303-108.0	Screw 5x20 -10.9-R2R (In6Rd)	2	PC
30	7.306-206.0	Screw M4x10 -A2-70 ISO 14583	3	PC

900 Set key yellow KIK (4.035-408.0)

---

<b>POS</b>	<b>Article no.</b>	<b>Description</b>	<b>Quantity</b>	<b>Unit</b>
10	5.035-344.0	Key yellow KIK	5	PC

---

9500 Battery kit Gel 6x 6V/180Ah (2.815-104.0)

---

POS	Article no.	Description	Quantity	Unit
10	6.654-124.0	Battery 6V180AH	6	PC

9501 Mounting kit battery kit (2.638-103.0)

POS	Article no.	Description	Quantity	Unit
50	6.035-033.0	Battery clamp negative M10	1	PC
40	6.035-032.0	Battery clamp positiv M10	1	PC
10	6.651-903.0	Cable battery 25 mm <sup>2</sup> . 320mm	5	PC
20	5.035-001.0	Holder battery	2	PC
30	7.303-107.0	Screw 5x16 -10.9-P2R (K-In6Rd)	4	PC
70	7.313-005.0	Spring washer B10-FSt-A3E DIN 127	2	PC
60	7.312-005.0	Washer 10-200HV-A3E ISO 7089	2	PC

9511 Mounting kit battery kit (2.638-103.0)

POS	Article no.	Description	Quantity	Unit
50	6.035-033.0	Battery clamp negative M10	1	PC
40	6.035-032.0	Battery clamp positiv M10	1	PC
10	6.651-903.0	Cable battery 25 mm <sup>2</sup> . 320mm	5	PC
20	5.035-001.0	Holder battery	2	PC
30	7.303-107.0	Screw 5x16 -10.9-P2R (K-In6Rd)	4	PC
70	7.313-005.0	Spring washer B10-FSt-A3E DIN 127	2	PC
60	7.312-005.0	Washer 10-200HV-A3E ISO 7089	2	PC



9521 Mounting kit battery kit (2.638-173.0)

---

<b>POS</b>	<b>Article no.</b>	<b>Description</b>	<b>Quantity</b>	<b>Unit</b>
10	6.651-903.0	Cable battery 25 mm <sup>2</sup> . 320mm	5	PC
20	5.035-073.0	Distance holder 90x185x400	1	PC

9530 Battery kit Gel 6x 6V/240Ah (2.815-105.0)

---

<b>POS</b>	<b>Article no.</b>	<b>Description</b>	<b>Quantity</b>	<b>Unit</b>
10	6.654-119.0	Battery 6V 240 AH	6	PC

---

## 9531 Mounting kit battery kit (2.638-142.0)

---

POS	Article no.	Description	Quantity	Unit
40	6.035-033.0	Battery clamp negative M10	1	PC
30	6.035-032.0	Battery clamp positiv M10	1	PC
10	6.651-903.0	Cable battery 25 mm <sup>2</sup> . 320mm	5	PC
60	7.313-005.0	Spring washer B10-FSt-A3E DIN 127	2	PC
50	7.312-005.0	Washer 10-200HV-A3E ISO 7089	2	PC

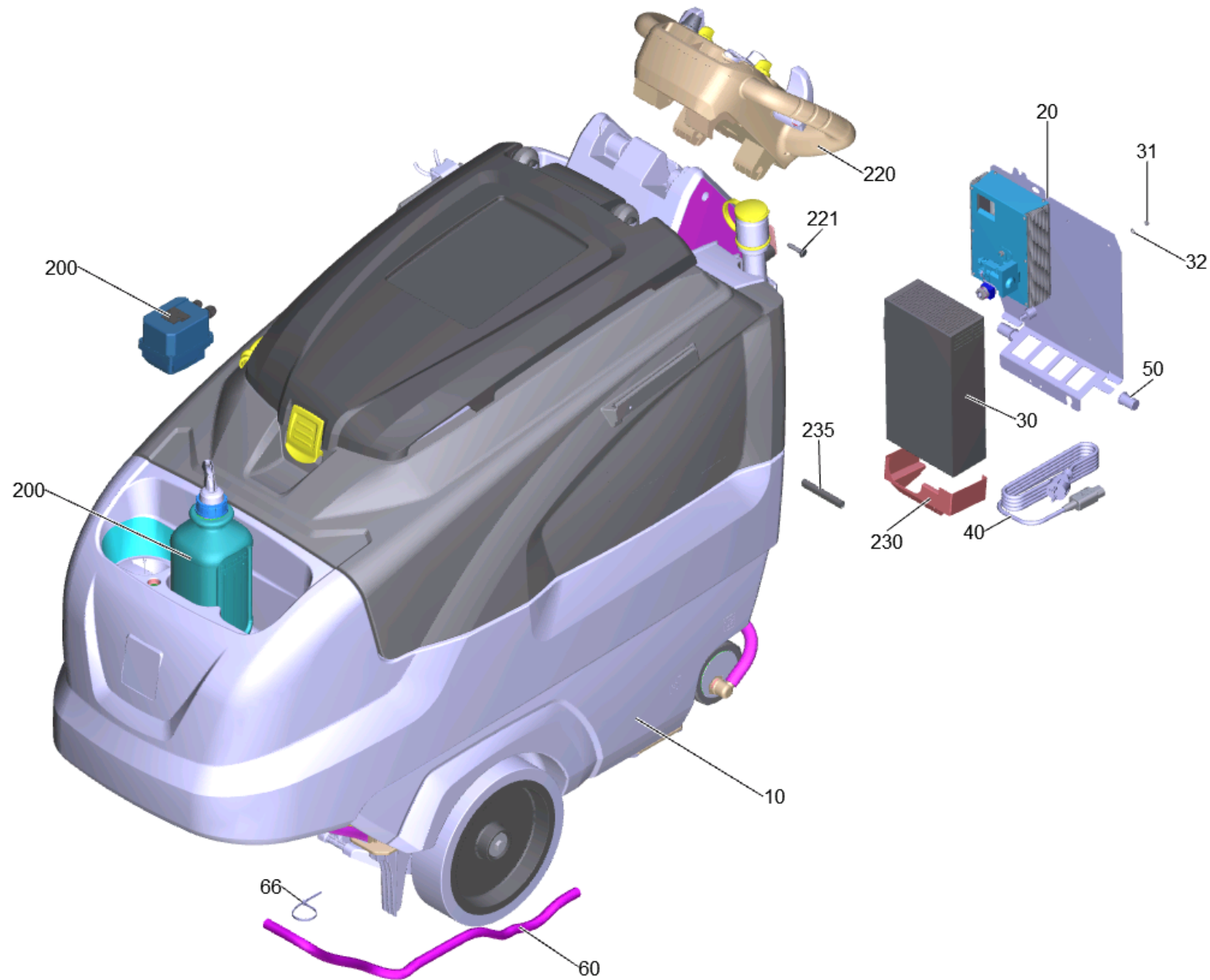

140 B 120 W Bp Dose Fleet (2.005-022.7)

POS	Article no.	Description	Quantity	Unit
10		Basic machinery B120W	1	PC
30	4.035-110.0	Battery charger only for replacement	1	PC
9510	2.815-098.0	Battery kit AGM 6x 6V/170Ah	1	SET
9520	2.815-114.0	Battery kit AGM 6x 6V/285Ah	1	PC
9500	2.815-104.0	Battery kit Gel 6x 6V/180Ah	1	SET
9530	2.815-105.0	Battery kit Gel 6x 6V/240Ah	1	SET
50	5.035-450.0	Bearing bush electronics	2	PC
66	6.641-474.0	Cable tape 8-210	4	PC
220		Control panel complete B 120 W Fleet EU	1	PC
1020	6.277-323.0	Documentation pocket	1	PC
235	6.368-089.0	Edge protection	1	m
20		Electric equipment B120W CAN	1	PC
31	7.311-002.0	Hexagon nut M5 -6-A2E ISO 4032	3	PC
9501	2.638-103.0	Mounting kit battery kit	1	PC
9511	2.638-103.0	Mounting kit battery kit	1	PC
9521	2.638-173.0	Mounting kit battery kit	1	PC
9531	2.638-142.0	Mounting kit battery kit	1	PC
40	4.035-148.0	Power cable replacement	1	PC
200		RM tin B120W	1	PC
221	6.303-315.0	Screw 8 x 35	4	PC
230	5.035-223.0	Sheet metal component splash guard	1	PC
60	6.390-892.0	Spiral hose NW12	2	m
32	7.312-002.0	Washer 5 -200HV-A3E ISO 7089	3	PC

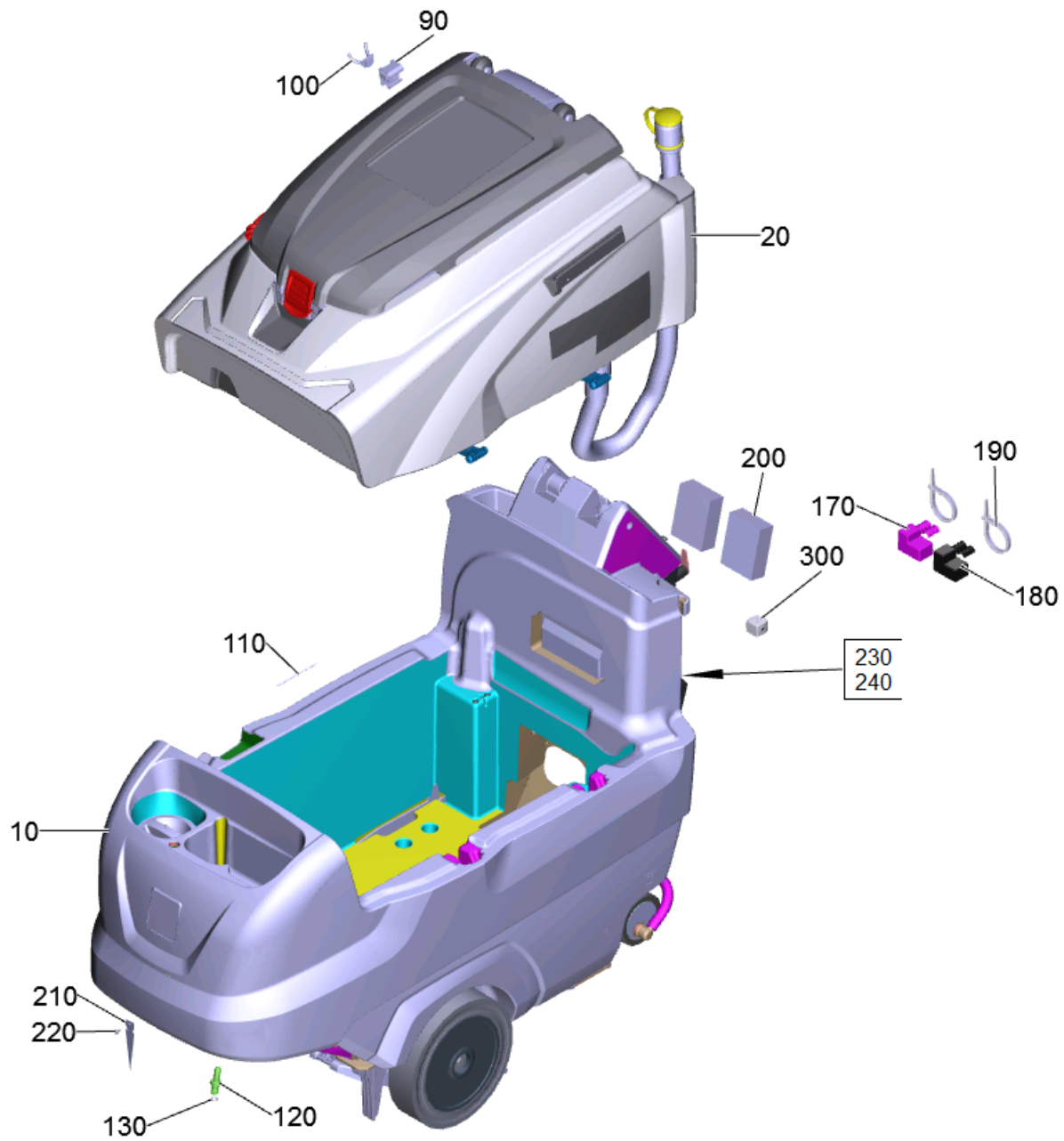

## 10 Basic machinery B120W

POS	Article no.	Description	Quantity	Unit	Foot note text
90	5.035-488.0	Adapter Homebase	1	PC	
190	6.641-463.0	Cable tape	1	PC	
110	7.432-096.0	Chain G3x26-24 -1.4401 DIN 5685-1	1	PC	
170	5.035-239.0	Covering cap battery terminal +	1	PC	
180	5.035-240.0	Covering cap battery terminal -	1	PC	
100	6.980-077.0	Double hook	1	PC	
300	6.574-216.0	Ferrite core	1	PC	
10		Fresh water tank complete B120	1	PC	
210	6.600-265.0	Grounding tongue	1	PC	
120	5.443-375.0	Hose stem	1	PC	
130	6.362-170.0	O-Ring seal 11,3 X 2,4-NBR 70	1	PC	
230	6.273-090.0	Sealing tape 13x3	2	m	TO ORDER AS CUT GOODS
240	6.273-090.0	Sealing tape 13x3	1	m	TO ORDER AS CUT GOODS
220	7.303-075.0	Sheet metal screw ST4,8X 9,5-ST-P2R (IN6RD)	1	PC	
200	5.673-189.0	Splash guard mat	2	PC	
20	4.035-534.0	Waste water tank complete	1	PC	

10 Fresh water tank complete B120

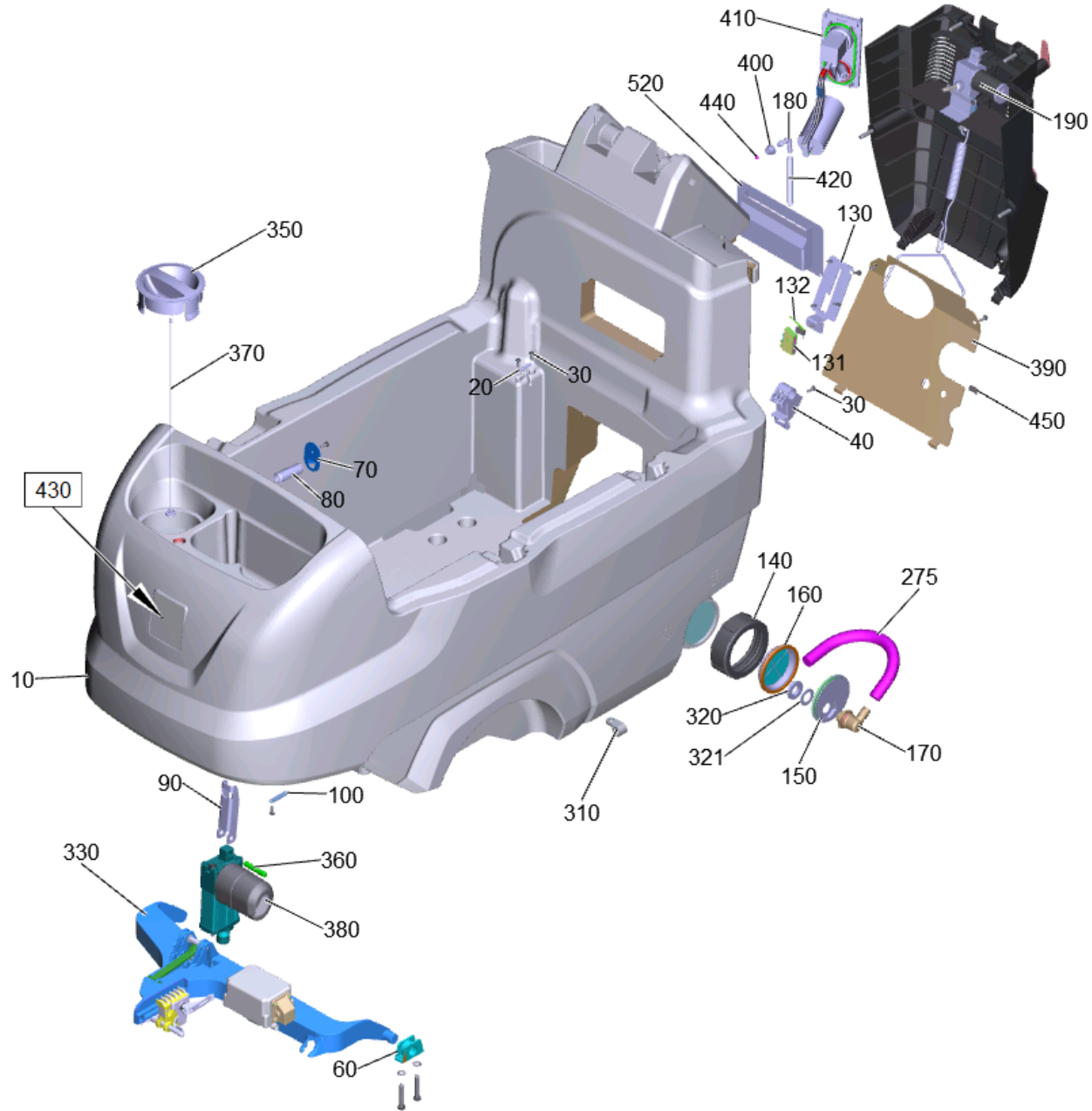



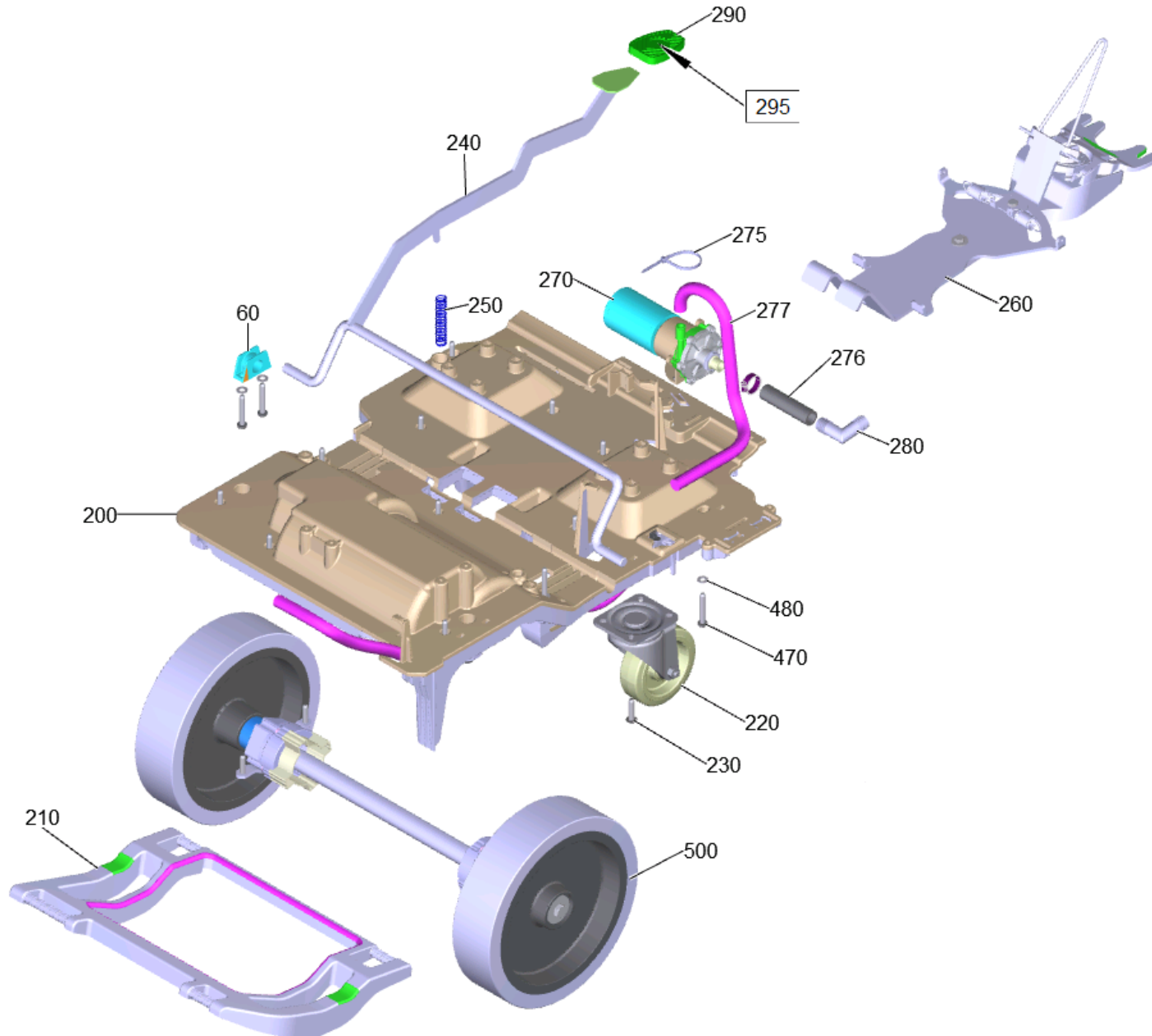

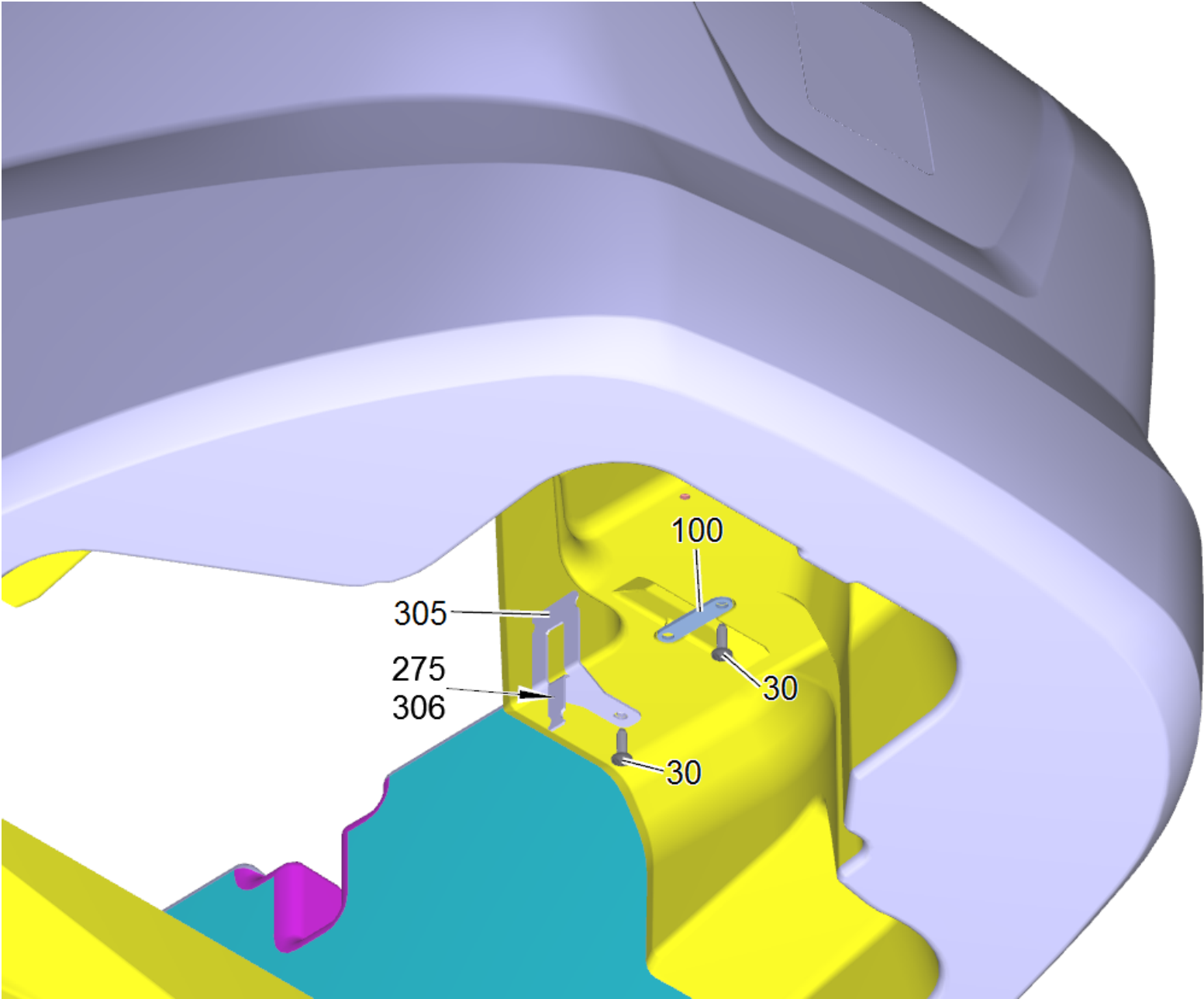

## 10 Fresh water tank complete B120

POS	Article no.	Description	Quantity	Unit	Remark	Foot note text
320	6.310-004.0	"Hexagon nut G 1/2""	1	PC		
40	5.035-433.0	Adapter	2	PC		
170	6.395-163.3	Angle bushing G1-2	1	PC		
410	4.035-345.0	Auto-Fill-In	1	PC		
60	5.035-576.0	Bearing sleeve	2	PC		
90	5.035-051.0	Bearing support hoisting motor B120W	1	PC		
20	5.035-672.0	Bolt 5x30	1	PC		
360	5.317-185.0	Bolt bearing rocker SWS BR	1	PC		
275	6.641-464.0	Cable tie	4	PC		
306	6.649-038.0	Cable tie 2,5x100	2	PC		
220	6.435-878.0	Castor	2	PC		
290	6.321-046.0	Coating pedal	1	PC		
210	5.035-577.0	Connecting rod B60-80-120	1	PC		
350	5.034-099.0	Cover fresh water metering RM	1	PC		
140	5.035-341.0	Cover fresh water tank discharge	1	PC		
190	4.035-052.0	Covering cap rear complete B120W	1	PC		
390	5.035-963.0	Cover plate pump	1	PC		
450	6.368-089.0	Edge protection	1	m		TO ORDER AS CUT GOODS
280	6.388-626.0	Elbow connector	1	PC		
180	6.391-913.0	Elbow nipple	2	PC		
160	5.035-376.3	Filter discharge	1	PC		
200	5.035-873.0	Frame B 120	1	PC		
10	4.035-101.0	Fresh water tank replacement	1	PC		
500	4.035-536.0	Gear complete	1	PC		
380	4.035-552.0	Hoisting motor brush-head replacement	1	PC	Superseal	VERSION 2
150	5.035-342.0	Hose connection fresh water discharge	1	PC		
276	6.390-324.0	Hose DN16	1	m		TO ORDER AS CUT GOODS
277	6.390-324.0	Hose DN16	1	m		
420	5.035-678.0	Hose level indicator	1	PC		
131	5.060-998.0	Housing micro switch	1	PC		
295	5.035-758.0	Label pedal	1	PC		

## 10 Fresh water tank complete B120

POS	Article no.	Description	Quantity	Unit	Remark	Foot note text
430	5.394-081.3	Label signet gel 78x86 packed	1	PC		
240	4.035-535.0	Lever brake	1	PC		
130	5.035-047.0	Locking plate parking brake B120W	1	PC		
132	6.630-331.0	Micro switch	1	PC		
370	5.035-358.3	Mounting rope cover fresh water tank packed	1	PC		
310	6.373-670.0	Pipe clamp	1	PC		
305	5.013-321.0	Plate plug SuperSeal B120	1	PC		VERSION 2
270	4.540-032.3	Pump fresh water 3/4"	1	PC		
70	5.035-805.0	Retaining plate hoisting motor B 80-120	1	PC		
100	5.035-643.0	Retaining plate strain relief	1	PC		
30	7.303-107.0	Screw 5x16 -10.9-P2R (K-In6Rd)	16	PC		
230	6.303-315.0	Screw 8 x 35	8	PC		
470	7.303-275.0	Screw 8x50-10.9-A3E (In6Rd)	16	PC		
321	5.515-253.0	Seal D34	1	PC		
520	4.035-140.0	Sheet metal component splash guard compl	1	PC		
440	6.035-072.0	Sphere level indicator D6	1	PC		
250	5.333-020.0	Spring	1	PC		
380	7.777-999.0	Stockpiling discontinued	1	PC		VERSION 1
260	4.035-014.0	Suction bar lifting complete	1	PC		
330	4.035-532.0	Suspension brush-head complete B120W	1	PC		
80	5.035-646.0	Tube hoisting motor	1	PC		
480	7.312-017.0	Washer 8-A2 ISO 7089	16	PC		
400	5.035-608.0	Wire protecting sleeve	2	PC		

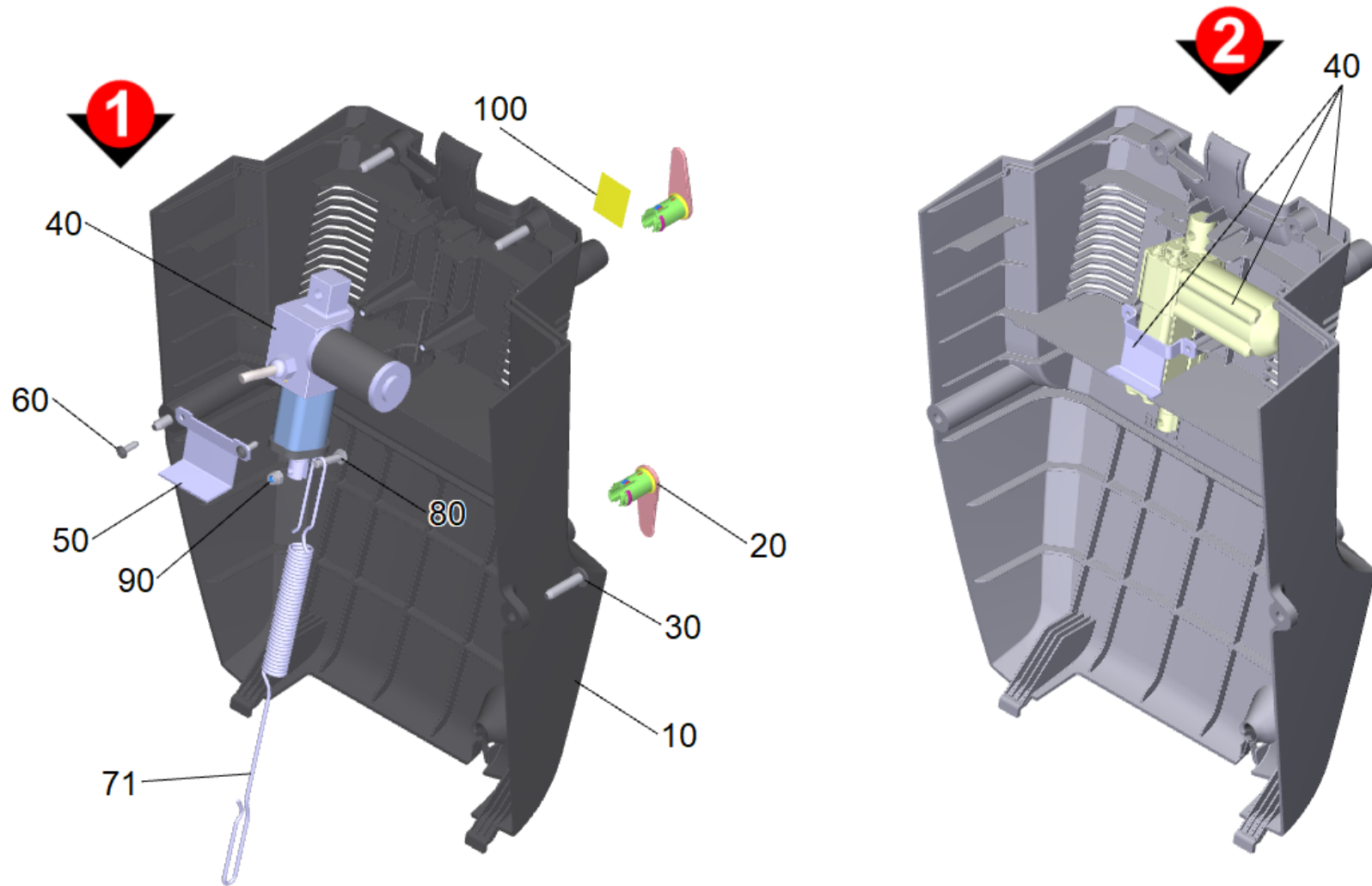

190 Covering cap rear complete B120W (4.035-052.0)

POS	Article no.	Description	Quantity	Unit	Foot note text
110	6.649-038.0	Cable tie 2,5x100	2	PC	
20	5.044-661.0	Catch for cable yellow	2	PC	
71	5.035-166.0	Extension spring suction bar B120W	1	PC	
80	7.304-386.0	Hexagonal head screw M 6x25-8.8-A2E ISO	1	PC	
90	7.311-512.0	Hexagon nut M6-8-A2E ISO 7040	1	PC	
40	4.035-100.0	Hoisting motor suction bar replacement 5	1	PC	VERSION 1
120	6.373-343.0	Pipe clamp D 6	1	PC	
50	5.035-649.0	Retaining plate hoisting motor suction b	1	PC	VERSION 1
60	7.303-107.0	Screw 5x16 -10.9-P2R (K-In6Rd)	2	PC	
30	6.303-315.0	Screw 8 x 35	4	PC	
40	4.035-556.0	Set hoisting motor suction bar	1	PC	VERSION 2
10	7.777-999.0	Stockpiling discontinued	1	PC	VERSION 1
100	5.380-889.0	Warning sign BR-BD 750	1	PC	

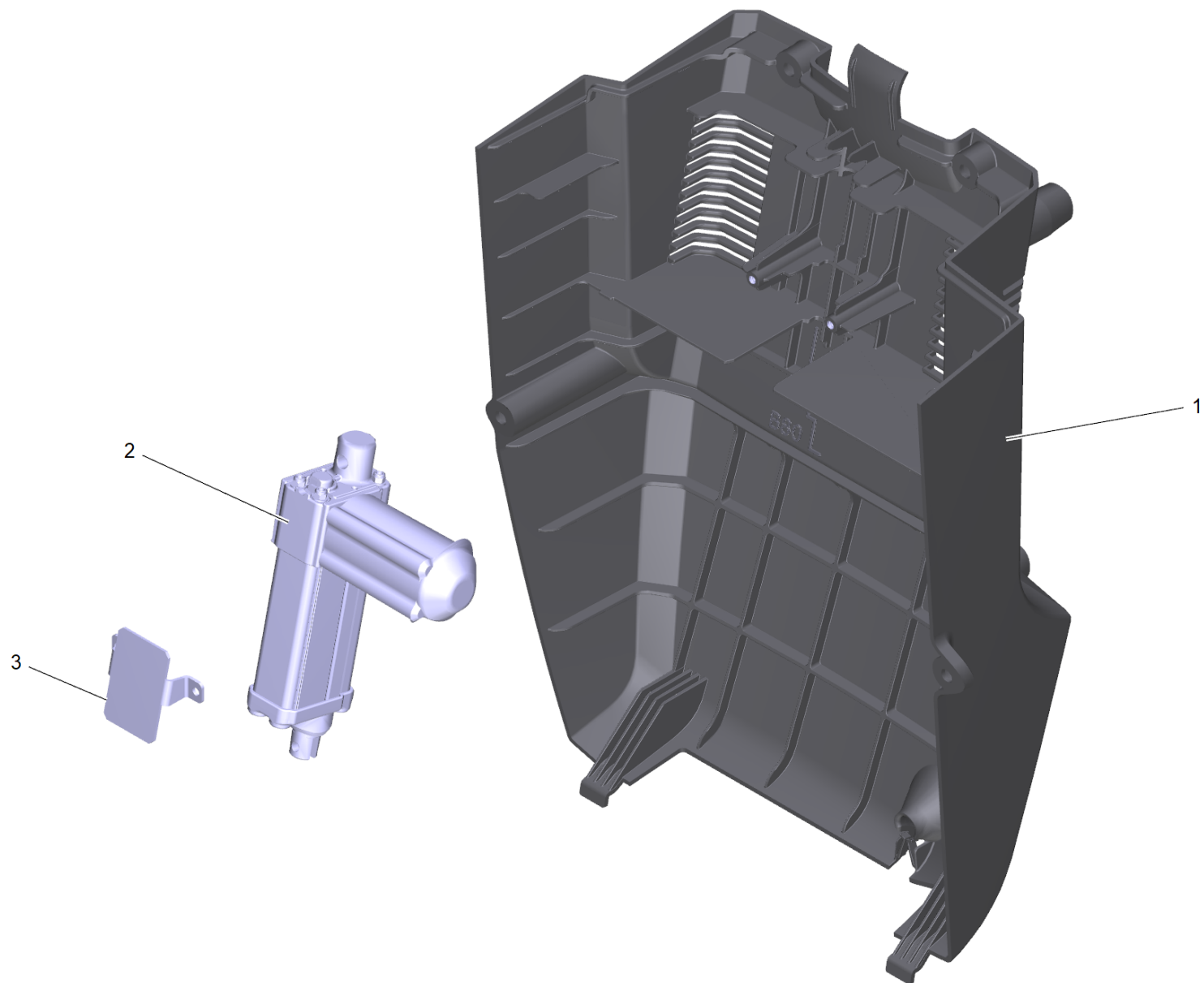

#### 40 Set hoisting motor suction bar (4.035-556.0)

---

<b>POS</b>	<b>Article no.</b>	<b>Description</b>	<b>Quantity</b>	<b>Unit</b>
1	5.034-998.0	Electric covering cap B80 B120	1	PC
2	4.035-554.0	Hoisting motor suction bar replacement	1	PC
3	5.013-437.0	Retaining plate hoisting motor SB B80 B120	1	PC



2 Hoisting motor suction bar replacement (4.035-554.0)

---

POS	Article no.	Description	Quantity	Unit
2	6.683-624.0	Adapter cable hoisting motor suction bar	1	PC

---

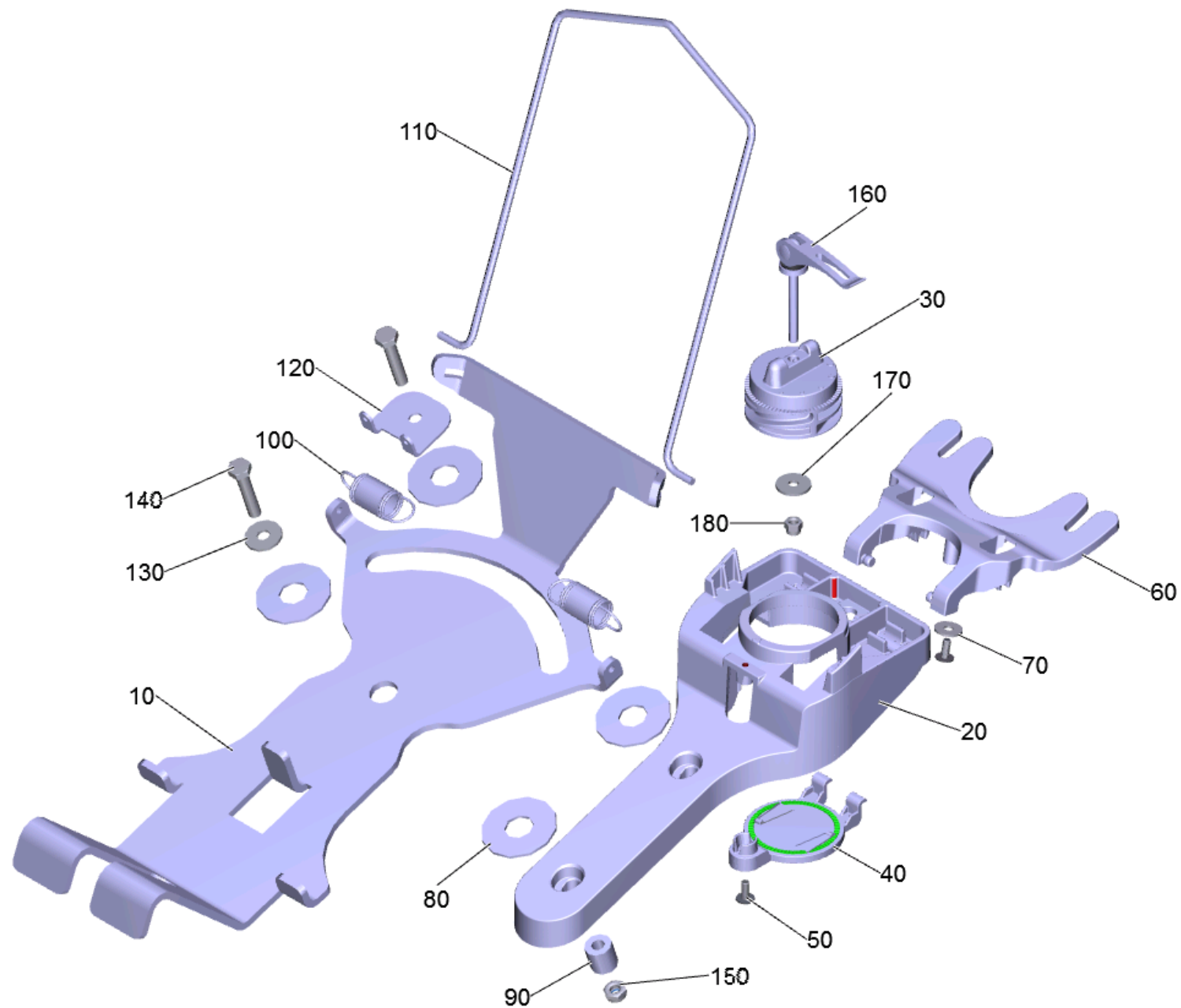

260 Suction bar lifting complete (4.035-014.0)

POS	Article no.	Description	Quantity	Unit	Foot note text
30	4.035-155.0	Adjusting knob suction bar set Ersatz	1	PC	
30	5.035-292.0	Adjusting knob suction bar toothing	1	PC	
40	5.035-293.0	Covering cap suction bar toothing	1	PC	
160	6.035-011.3	Eccentric lever packaged	1	PC	
100	6.330-020.0	Extension spring	2	PC	
140	7.304-810.0	Hexagonal head screw M8x45-A4-70 ISO 4017	2	PC	
180	7.311-512.0	Hexagon nut M6-8-A2E ISO 7040	1	PC	
150	7.311-432.0	Hexagon nut M8-1.4305 DIN 985	2	PC	
20	5.035-983.0	Holder suction bar	1	PC	
10	5.035-977.0	Plate conscription suction bar	1	PC	
120	5.035-919.0	Plate suction bar extension spring	1	PC	
110	5.035-985.0	Retaining bracket	1	PC	
60	5.036-103.0	Rocker suction bar	1	PC	
50	6.306-003.0	Screw M5X12-A2/70-ISO 14583 (IN6RD)	2	PC	with microencapsulation
90	5.035-982.0	Sleeve	2	PC	
80	5.035-003.0	Washer	4	PC	
70	7.312-282.0	Washer 5-A2 ISO 7093-1	2	PC	
170	7.312-260.0	Washer 6-100HV-A3E ISO 7094	1	PC	
130	7.312-289.0	Washer 8-A2 ISO 7093-1	3	PC	

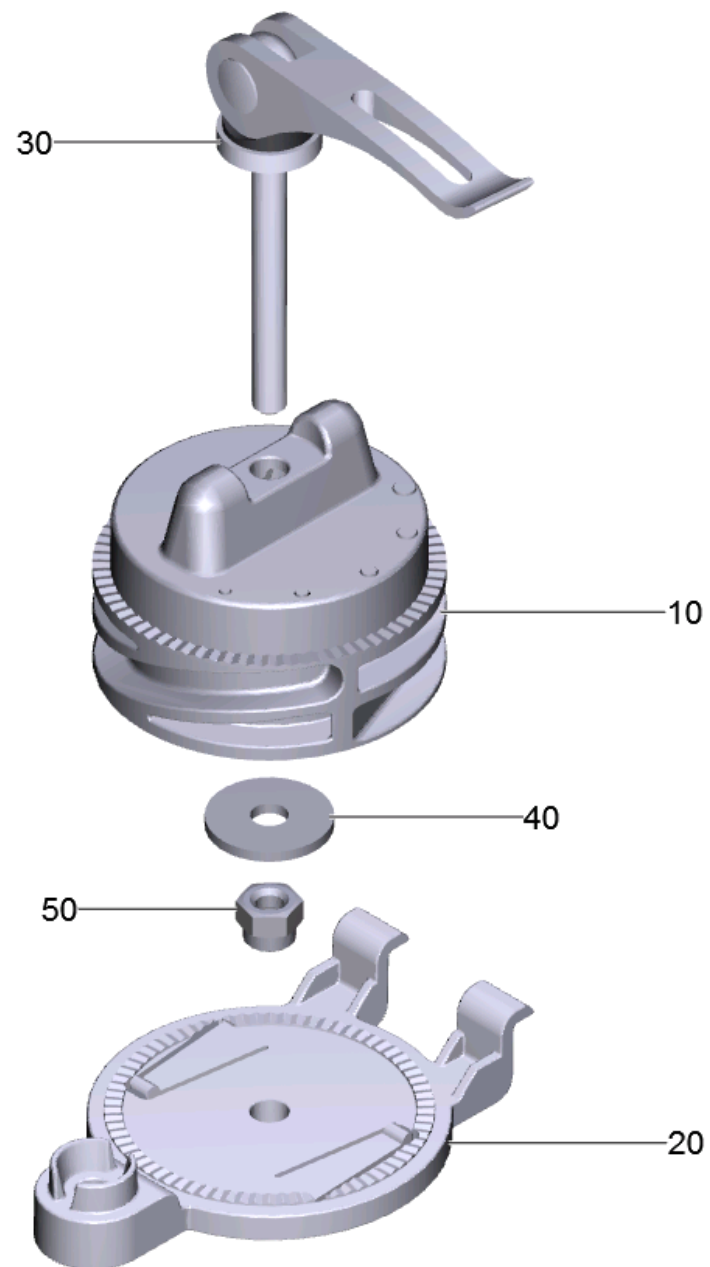

### 30 Adjusting knob suction bar set Ersatz (4.035-155.0)

---

<b>POS</b>	<b>Article no.</b>	<b>Description</b>	<b>Quantity</b>	<b>Unit</b>
10	5.035-292.0	Adjusting knob suction bar toothing	1	PC
20	5.035-293.0	Covering cap suction bar toothing	1	PC
30	6.035-011.3	Eccentric lever packaged	1	PC
50	7.311-512.0	Hexagon nut M6-8-A2E ISO 7040	1	PC
40	7.312-260.0	Washer 6-100HV-A3E ISO 7094	1	PC

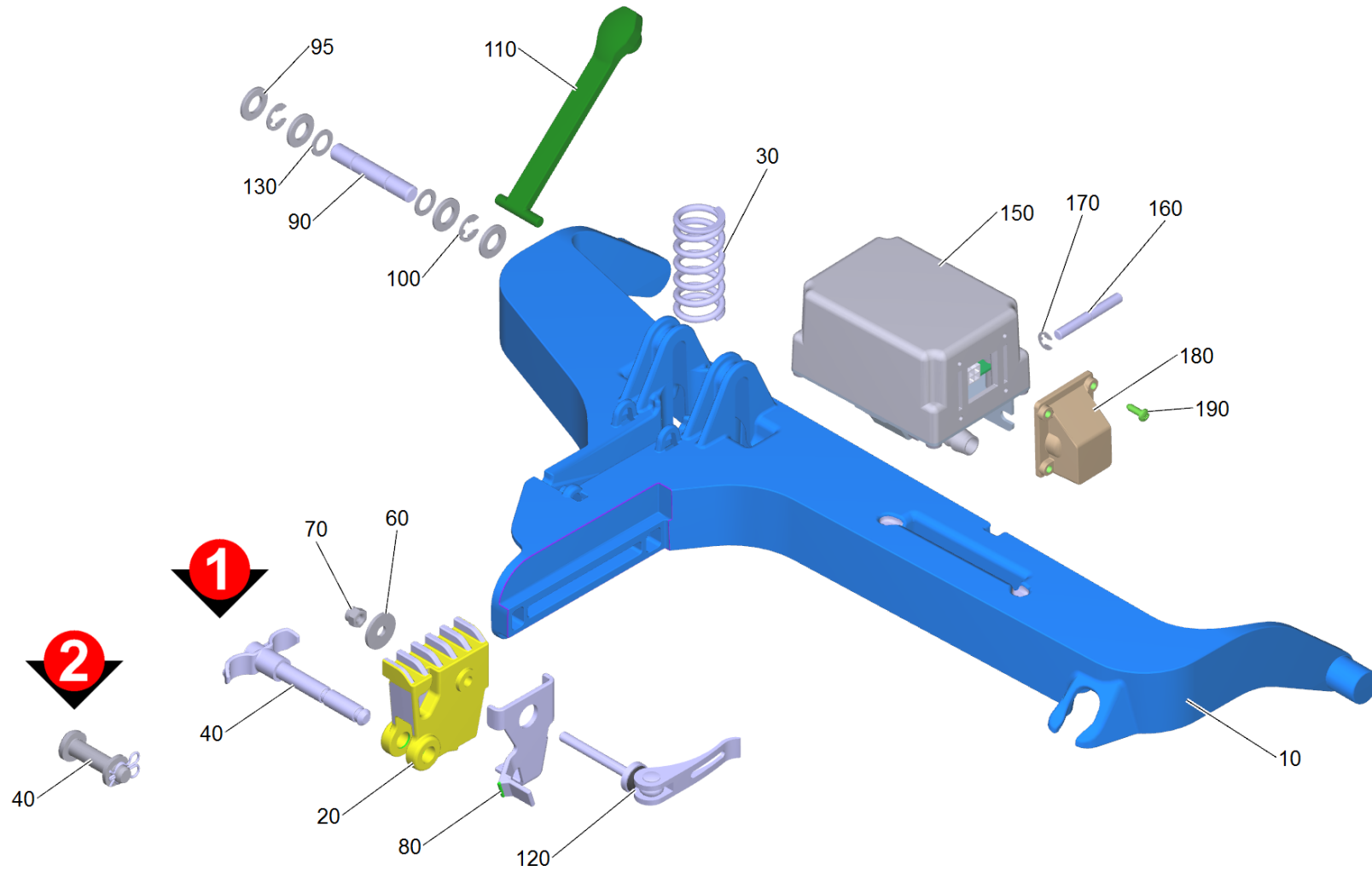

## 330 Suspension brush-head complete B120W (4.035-532.0)

POS	Article no.	Description	Quantity	Unit	Foot note text
150	4.464-033.3	Ball valve analog long	1	PC	
90	5.035-199.0	Bolt	1	PC	
160	5.035-986.0	Bolt	1	PC	
40	4.035-586.0	Bolt complete	1	PC	VERSION 2
120	6.035-011.3	Eccentric lever packaged	1	PC	VERSION 1
180	5.032-761.0	Elbow connector ball valve	1	PC	
20	5.035-994.0	Groove stone	1	PC	
40	5.035-865.0	Handhold bolt brush-head	1	PC	VERSION 1
70	7.311-512.0	Hexagon nut M6-8-A2E ISO 7040	1	PC	
110	5.035-609.0	Lever arm hoisting motor	1	PC	
170	7.343-200.0	Lock washer 5-FST-PHR DIN 6799	1	PC	
100	7.343-302.0	Lock washer 8 -St-ph DIN 6799	2	PC	
30	5.333-121.0	Pressure spring 63	1	PC	
190	7.303-095.0	Screw 4x12-ST-10.9-R2R (IN6RD)	4	PC	
120	7.306-133.0	Screw M6x50 -8.8-R3R (In6Rd)	1	PC	VERSION 2
130	7.343-103.0	Shim ring 10x16x1,0 -A2 DIN 988	2	PC	
80	5.035-611.0	Spring clip	1	PC	VERSION 1
10	5.035-961.0	Suspension brush-head	1	PC	
60	7.312-260.0	Washer 6-100HV-A3E ISO 7094	1	PC	
95	7.312-005.0	Washer 10-200HV-A3E ISO 7089	4	PC	

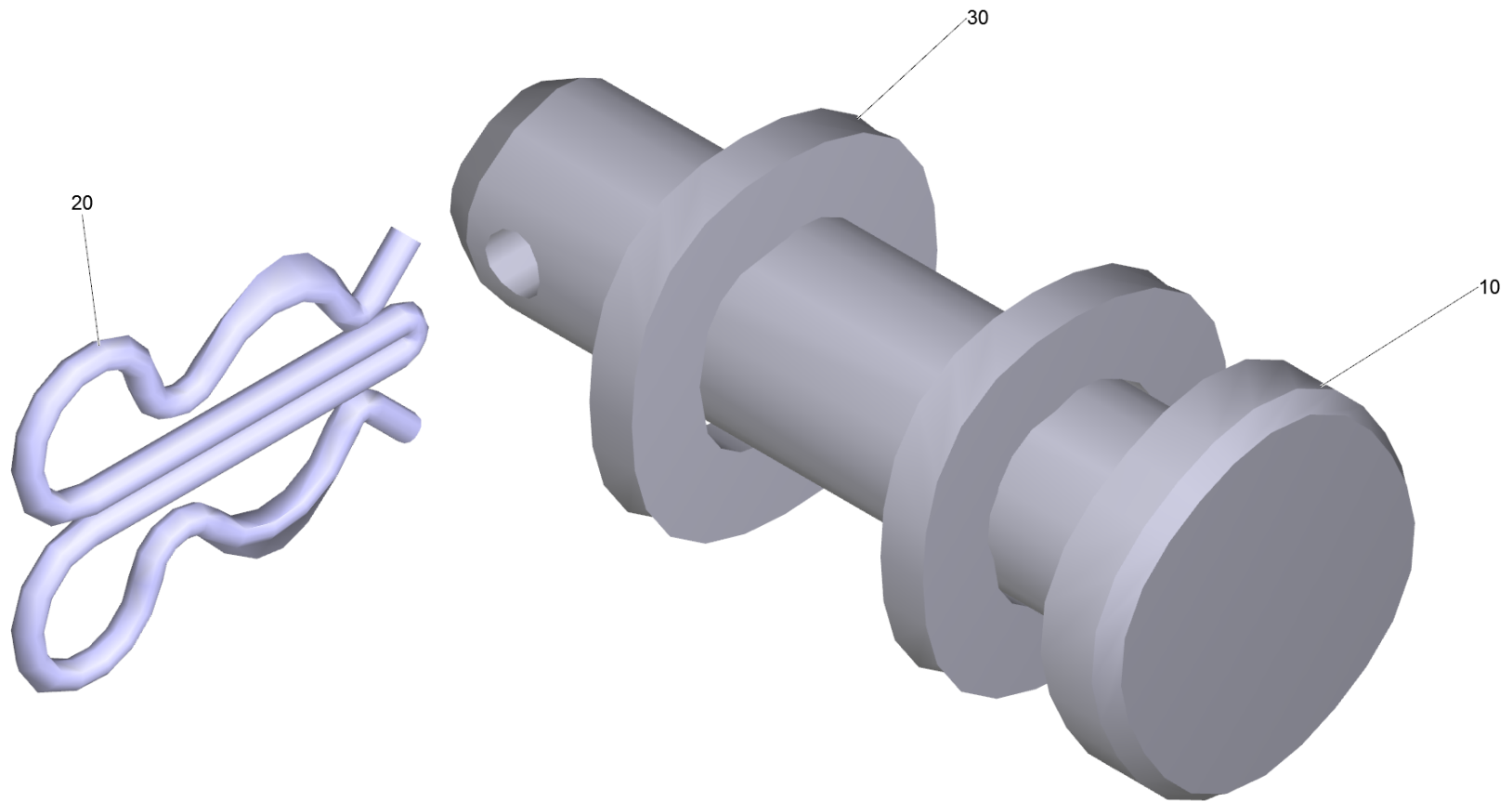



40 Bolt complete (4.035-586.0)

---

POS	Article no.	Description	Quantity	Unit
10	7.316-210.0	Bolt B 10x40 St-A2E ISO 2341	1	PC
20	6.035-047.0	Spring clip double	1	PC
30	7.312-153.0	Washer 10 -160HV-A3E EN28738	2	PC

380 Hoisting motor brush-head replacement (4.035-552.0)

---

POS	Article no.	Description	Quantity	Unit
2	6.683-625.0	Adapter cable hoisting motor brush-head	1	PC

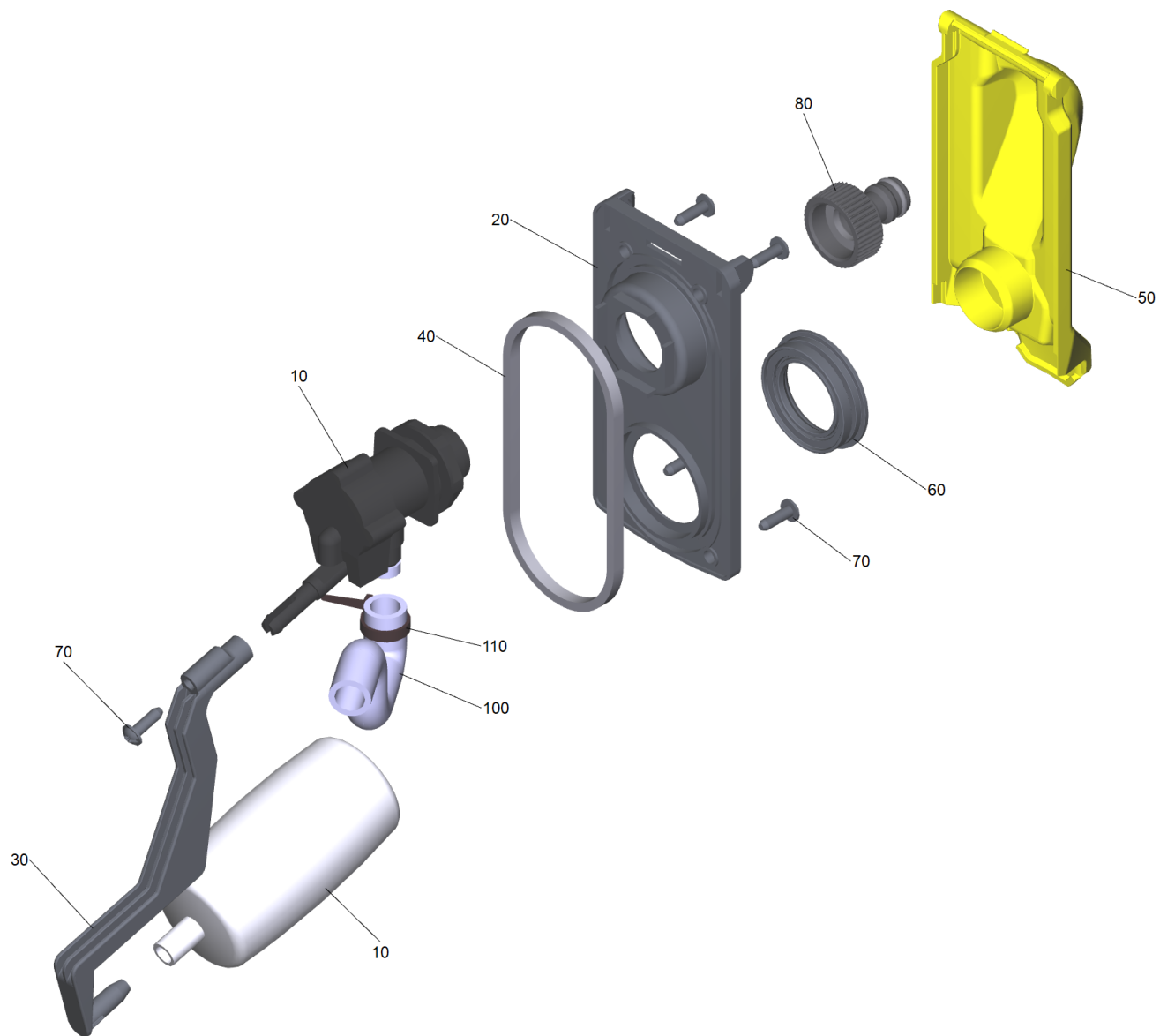

## 410 Auto-Fill-In (4.035-345.0)

POS	Article no.	Description	Quantity	Unit
10	4.035-633.3	Auto-Fill-In valve cpl.	1	PC
110	6.641-464.0	Cable tie	1	PC
80	6.465-031.0	Connection 3/4	1	PC
50	5.035-419.0	Cover plate float yellow	1	PC
30	5.035-421.0	Extension float	1	PC
20	5.035-417.0	Fixing plate float	1	PC
100	5.035-666.0	Form hose	1	PC
60	5.035-420.0	Joint ring cover float	1	PC
70	7.303-107.0	Screw 5x16 -10.9-P2R (K-In6Rd)	5	PC
40	5.035-418.0	Seal fixing plate	1	PC

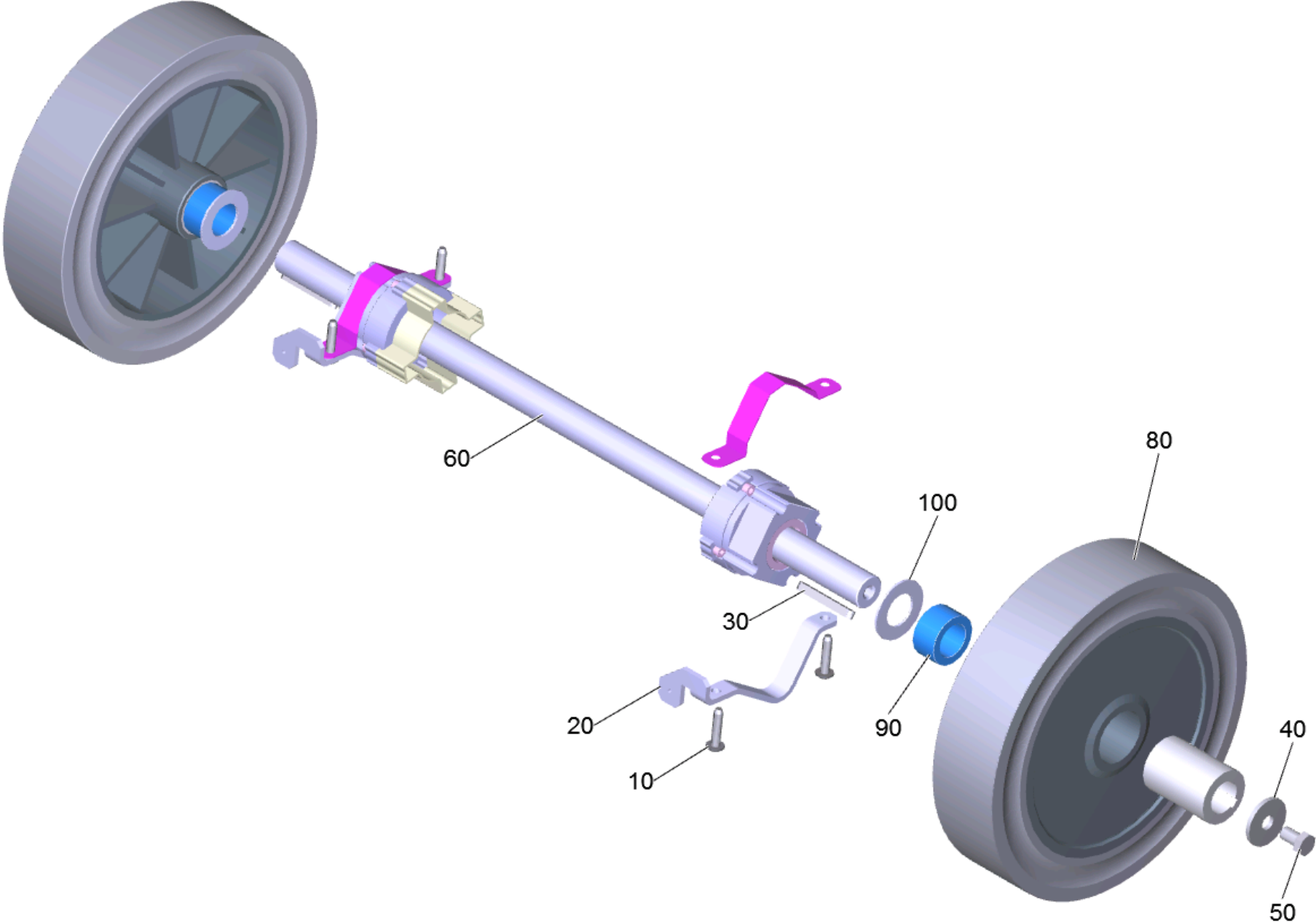

## 500 Gear complete (4.035-536.0)

POS	Article no.	Description	Quantity	Unit
50	7.304-251.0	Hexagonal head screw M12x20-A2-70 ISO 4	2	PC
30	7.318-018.0	Parallel key 8x7x50-C45K DIN 6885	2	PC
110	5.036-057.0	Protection part wheel drive motor	1	PC
120	5.036-058.0	Protection part wheel drive motor	1	PC
10	6.303-315.0	Screw 8 x 35	4	PC
90	5.036-064.0	Sleeve wheel	2	PC
20	5.035-959.0	Strap holder wheel drive motor	2	PC
100	5.036-063.0	Washer	2	PC
40	7.312-263.0	Washer 12-100HV-A3E ISO 7094	2	PC
80	6.438-000.0	Wheel B120W ESD	2	PC
60	4.035-103.0	Wheel drive motor replacement	1	PC

60 Wheel drive motor replacement (4.035-103.0)

---

<b>POS</b>	<b>Article no.</b>	<b>Description</b>	<b>Quantity</b>	<b>Unit</b>
10	6.610-003.0	Set carbon brushes for replacement	1	PC

---

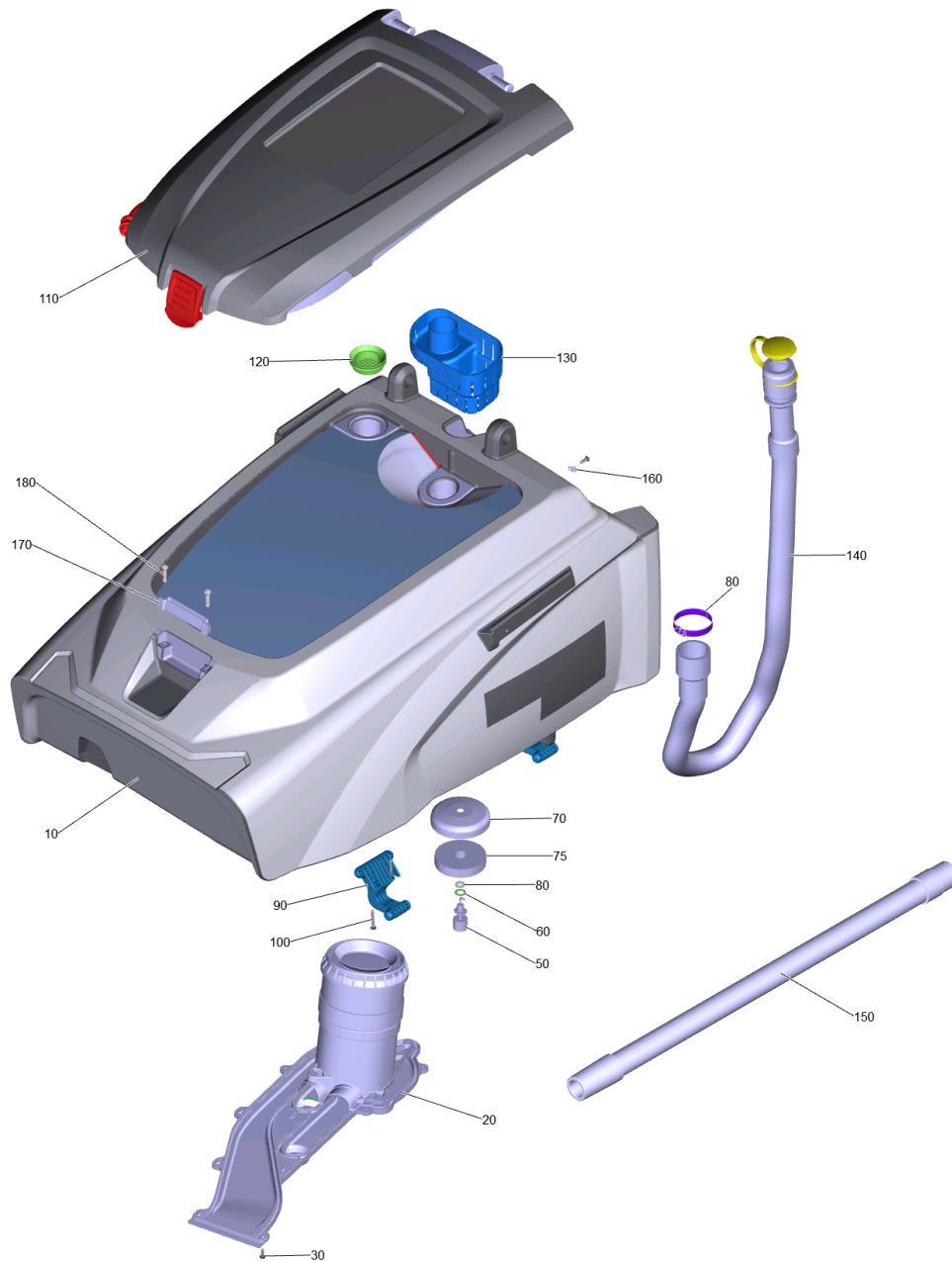



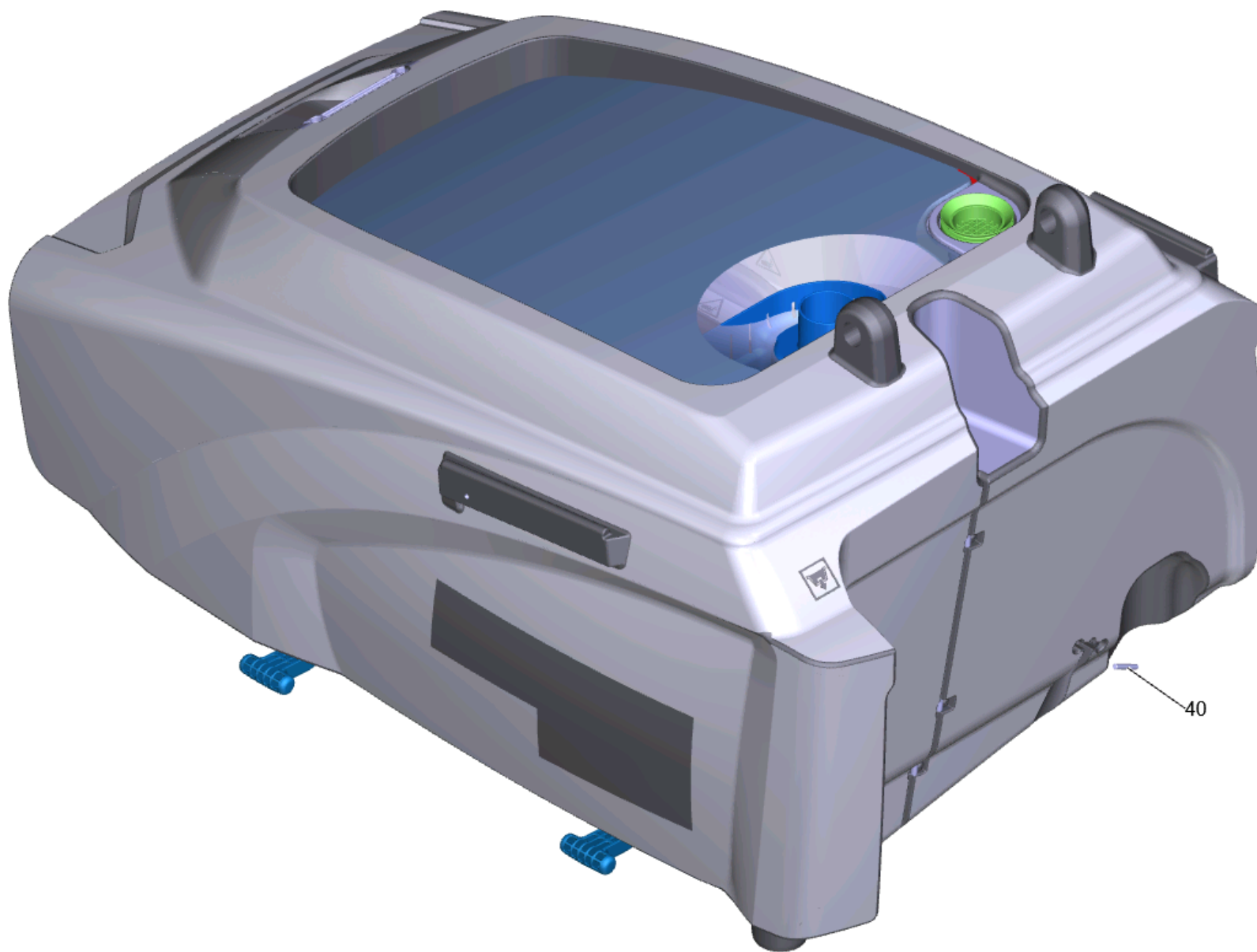

20 Waste water tank complete (4.035-534.0)

POS	Article no.	Description	Quantity	Unit
170	5.035-482.0	Add-on part tank cover	1	PC
40	5.035-672.0	Bolt 5x30	1	PC
70	5.033-416.0	Cover float	1	PC
110	4.035-150.7	Cover tank flushing system complete	1	PC
140	4.035-104.0	Drain hose replacement	1	PC
60	6.641-654.0	Flat gasket 13X20	1	PC
75	5.585-041.3	Float foam stop	1	PC
50	6.632-532.3	Float regulator packaged 600mm	1	PC
141	6.388-713.0	Hose clip	1	PC
120	5.515-266.0	Joint ring fluffing strainer	1	PC
80	6.641-483.0	Locknut PG7	1	PC
160	6.373-343.0	Pipe clamp D 6	4	PC
30	7.303-107.0	Screw 5x16 -10.9-P2R (K-In6Rd)	19	PC
180	7.303-086.0	Screw 5x30 -10.9-R2R (K-In6Rd)	2	PC
100	7.303-110.0	Screw 5x35 -10.9-R2R (In6Rd)	4	PC
150	4.035-105.0	Suction hose replacement	1	PC
90	5.035-610.0	Swivel arm tank	2	PC
130	5.037-591.0	Tank bulk waste yellow	1	PC
20		Vacuum motor complete 3-stufig	1	PC
10	4.035-102.0	Waste water tank replacement	1	PC



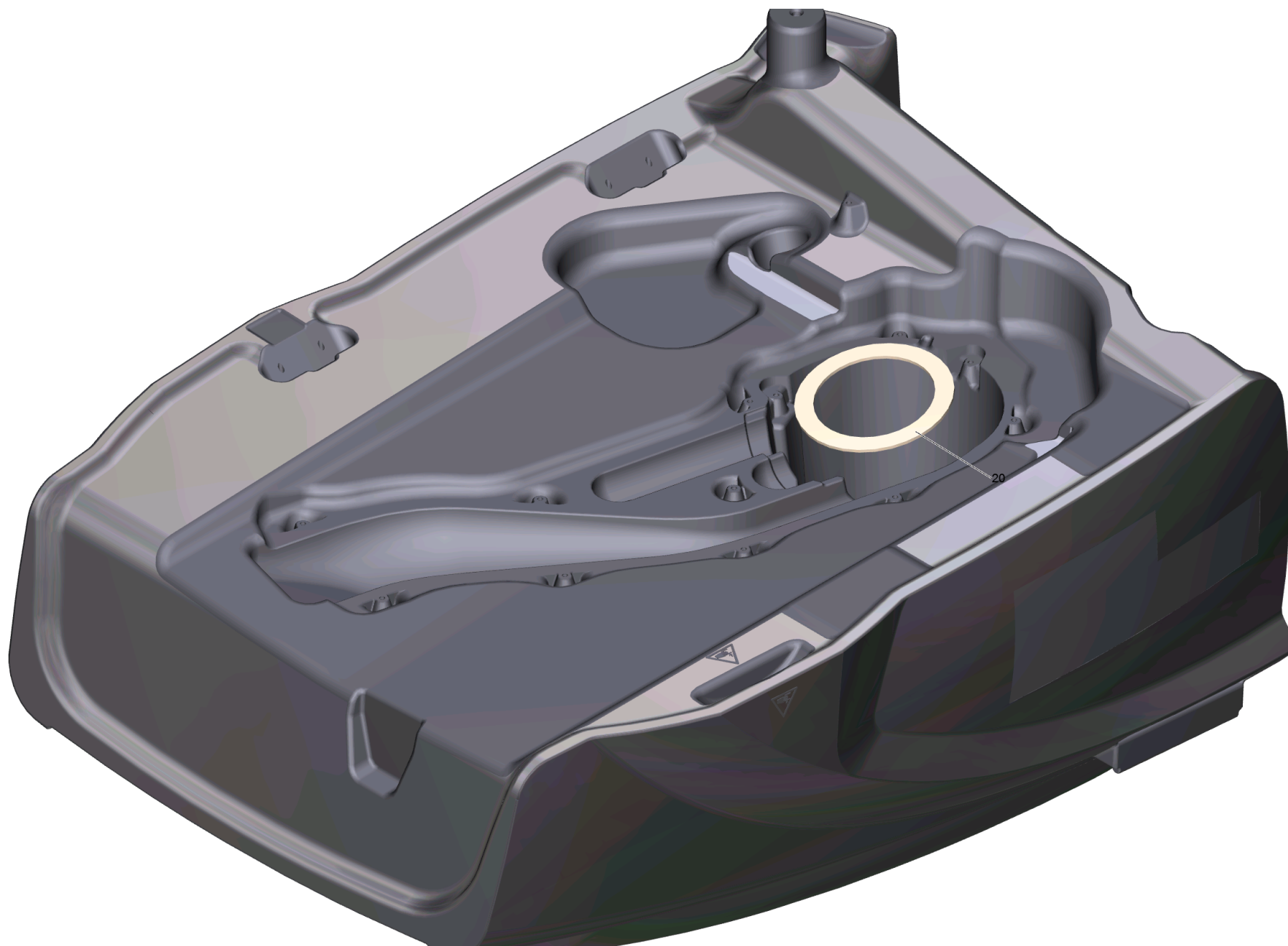

## 10 Waste water tank replacement (4.035-102.0)

---

<b>POS</b>	<b>Article no.</b>	<b>Description</b>	<b>Quantity</b>	<b>Unit</b>
50	5.035-482.0	Add-on part tank cover	1	PC
20	5.036-070.0	Joint ring	1	PC
60	7.303-086.0	Screw 5x30 -10.9-R2R (K-In6Rd)	2	PC

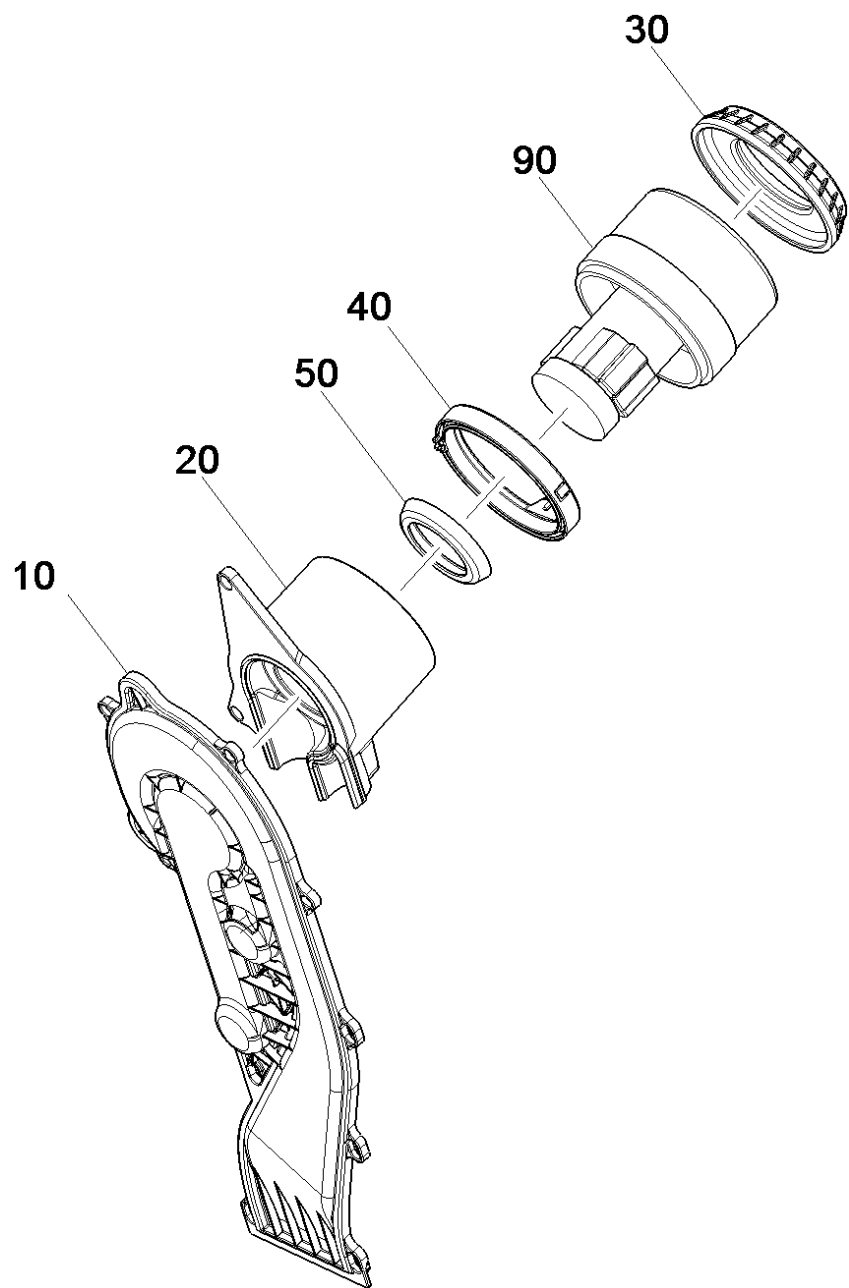

## 20 Vacuum motor complete 3-stufig

POS	Article no.	Description	Quantity	Unit
10	5.034-034.0	Air circulation turbine above foamed	1	PC
20	5.034-032.0	Air circulation turbine bottom	1	PC
100	4.034-009.0	Air circulation turbine replacement	1	PC
30	5.035-333.0	Bearing vacuum motor	1	PC
40	5.035-332.0	Joint ring turbine	1	PC
50	5.363-395.0	Seal	1	PC
90	4.035-316.0	Vacuum motor 3-level replacement 36V, 760W	1	PC

90 Vacuum motor 3-level replacement 36V, 760W (4.035-316.0)

---

POS	Article no.	Description	Quantity	Unit
10	6.490-066.0	Carbon brush set	1	PC

---



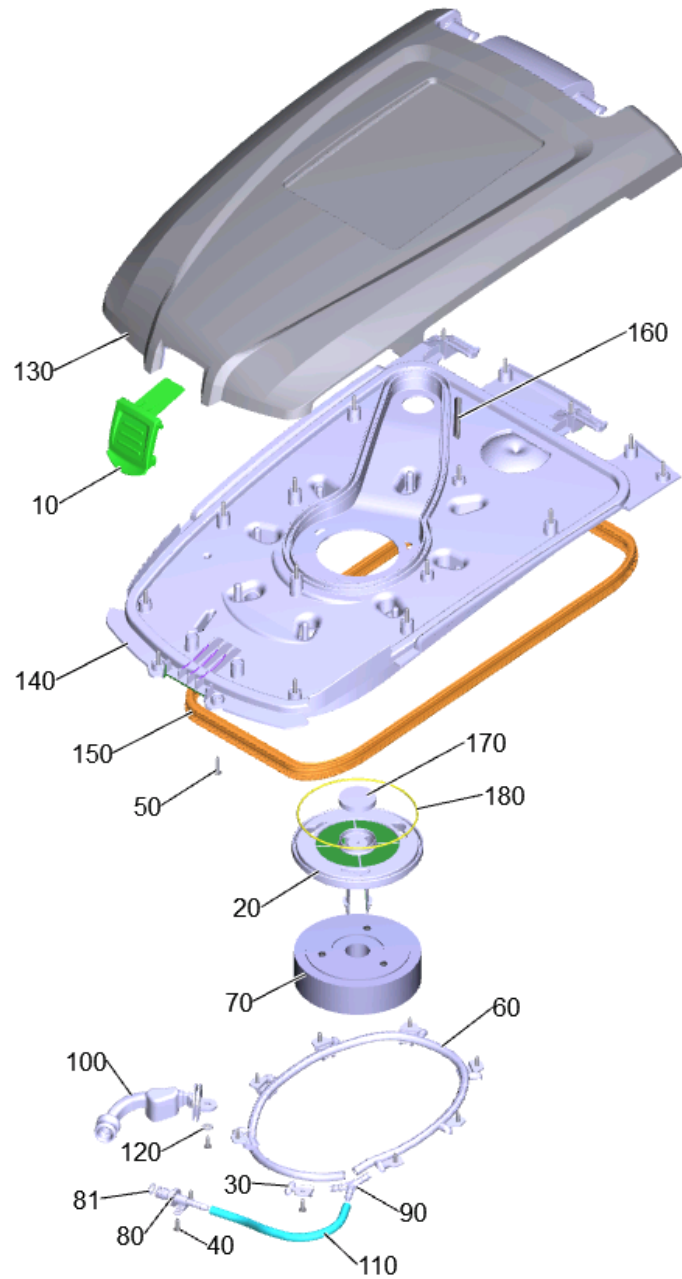

110 Cover tank flushing system complete (4.035-150.7)

POS	Article no.	Description	Quantity	Unit	Foot note text
130	5.035-561.0	Cap of a tank top part B60-80-120	1	PC	
140	5.036-066.0	Cover bottom part foamed B60-80-120	1	PC	
10	5.036-213.0	Cover plate locking part	1	PC	
70	4.035-147.0	Float complete	1	PC	
60	5.035-457.0	Hose	1	PC	
80	5.035-677.0	Hose connection piece	1	PC	
110	6.390-509.0	Hose PVC	1	m	TO ORDER AS CUT GOODS
81	6.362-170.0	O-Ring seal 11,3 X 2,4-NBR 70	1	PC	
170	5.035-835.0	Plug vacuum channel 8mm	1	PC	
100	5.036-949.0	Protecting cap hose coupling yellow	1	PC	
50	7.303-107.0	Screw 5x16 -10.9-P2R (K-In6Rd)	11	PC	
40	7.303-109.0	Screw 5x25 -10.9-R2R (In6Rd)	17	PC	
150	5.042-157.0	Seal 2090mm	1	PC	TO ORDER AS CUT GOODS
160	6.273-196.0	Seal string cellular rubber	1	m	ORDER ACCORDING TO CONSUMPTION
180	6.273-037.0	Seal string cellular rubber 3	1	m	TO ORDER AS CUT GOODS
30	5.035-660.0	Spraying nozzle convex	8	PC	
20	7.777-999.0	Stockpiling discontinued	1	PC	
120	7.312-278.0	Washer 5-200HV-A2E ISO7093-1	1	PC	
90	6.388-761.0	Y-Bushing 8	1	PC	

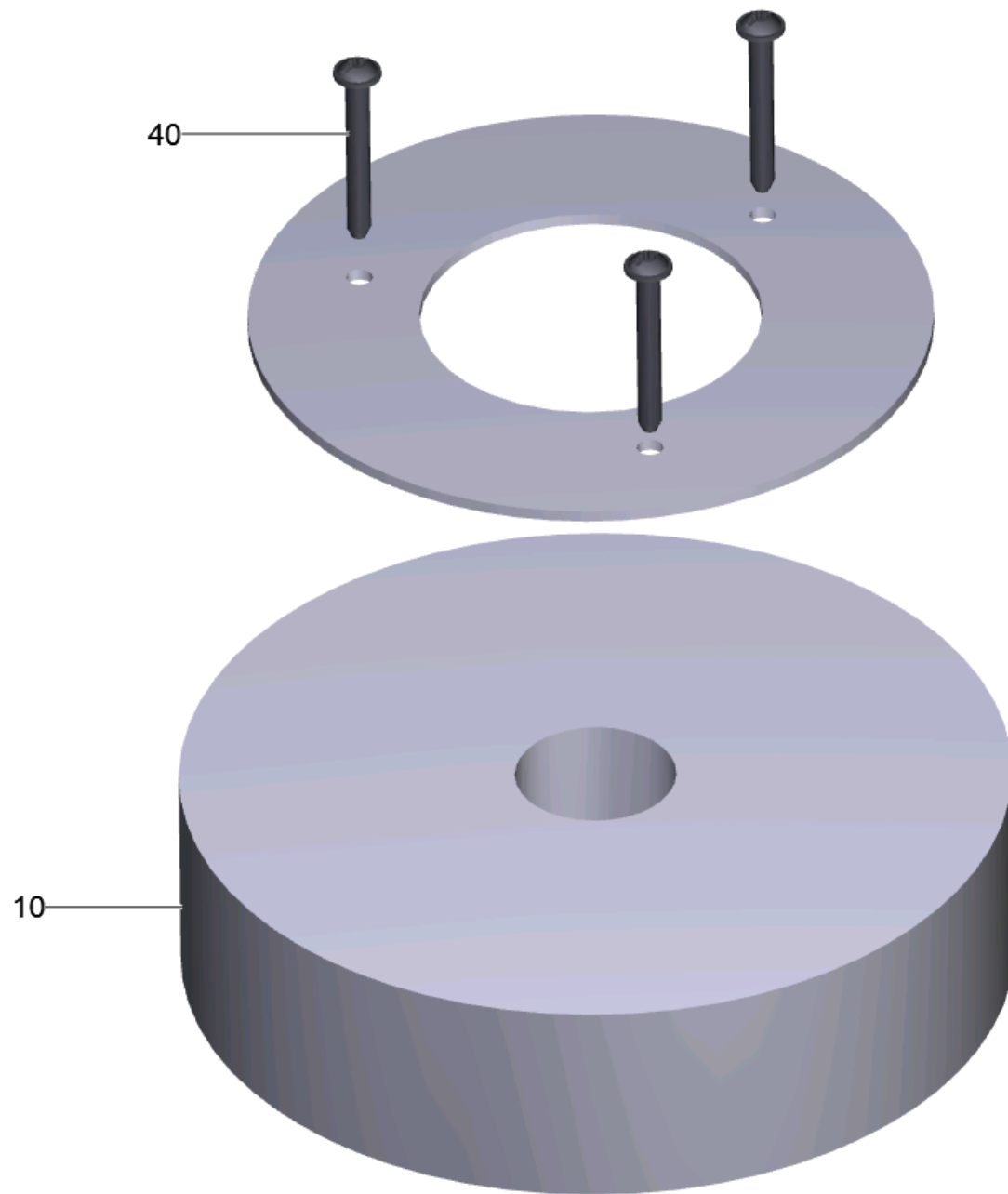

70 Float complete (4.035-147.0)

---

<b>POS</b>	<b>Article no.</b>	<b>Description</b>	<b>Quantity</b>	<b>Unit</b>
10	5.035-117.0	Float B150R	1	PC
40	7.303-118.0	Screw 5x40 -A2-70 (IN6Rd)	3	PC

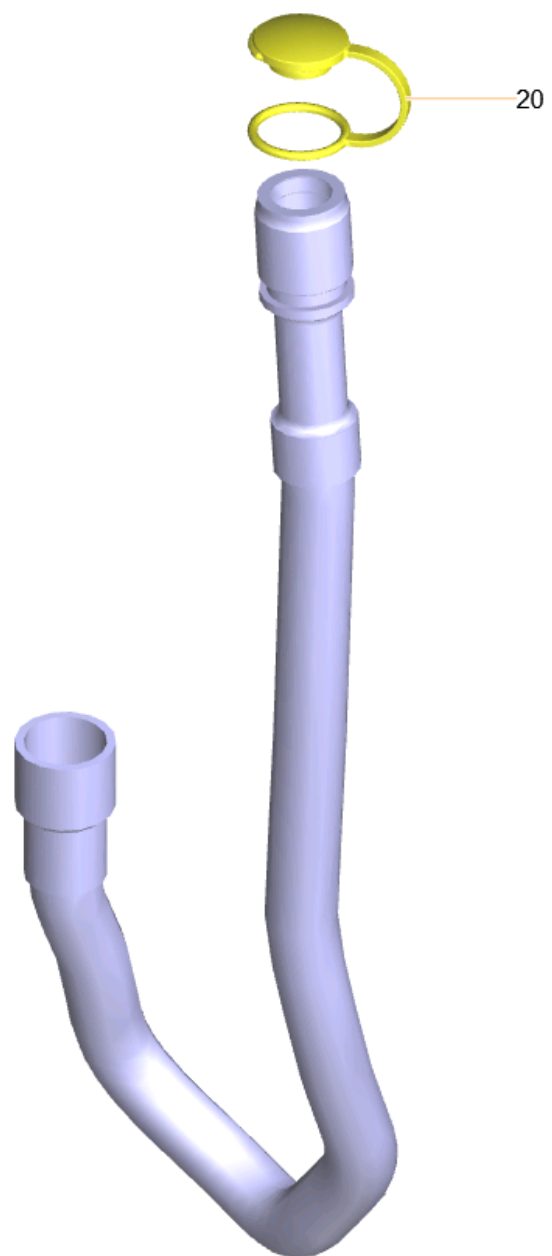

140 Drain hose replacement (4.035-104.0)

---

<b>POS</b>	<b>Article no.</b>	<b>Description</b>	<b>Quantity</b>	<b>Unit</b>
20	5.035-815.0	Cover drain hose oil resistant	1	PC

---

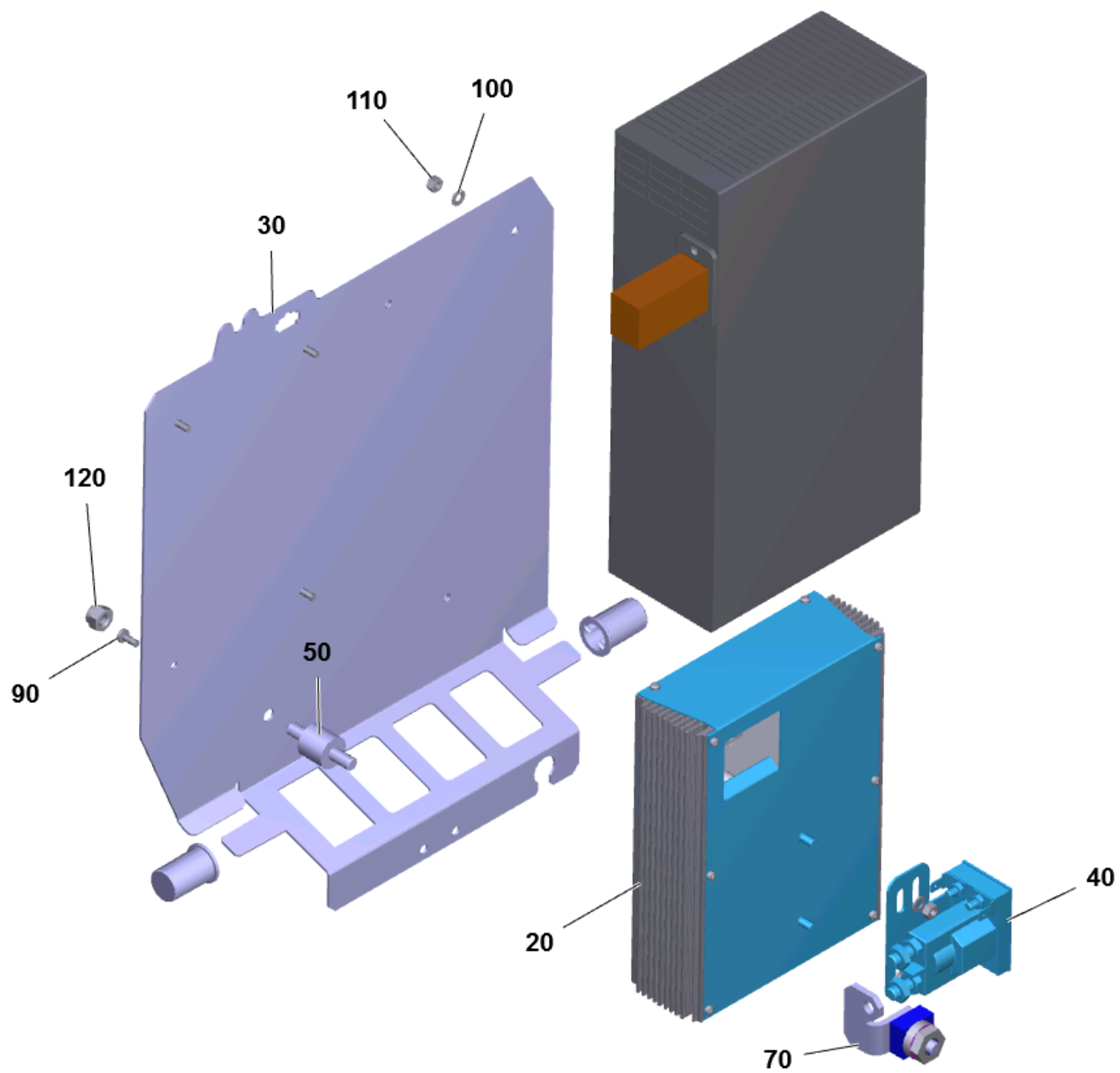

# 20 Electric equipment B120W CAN

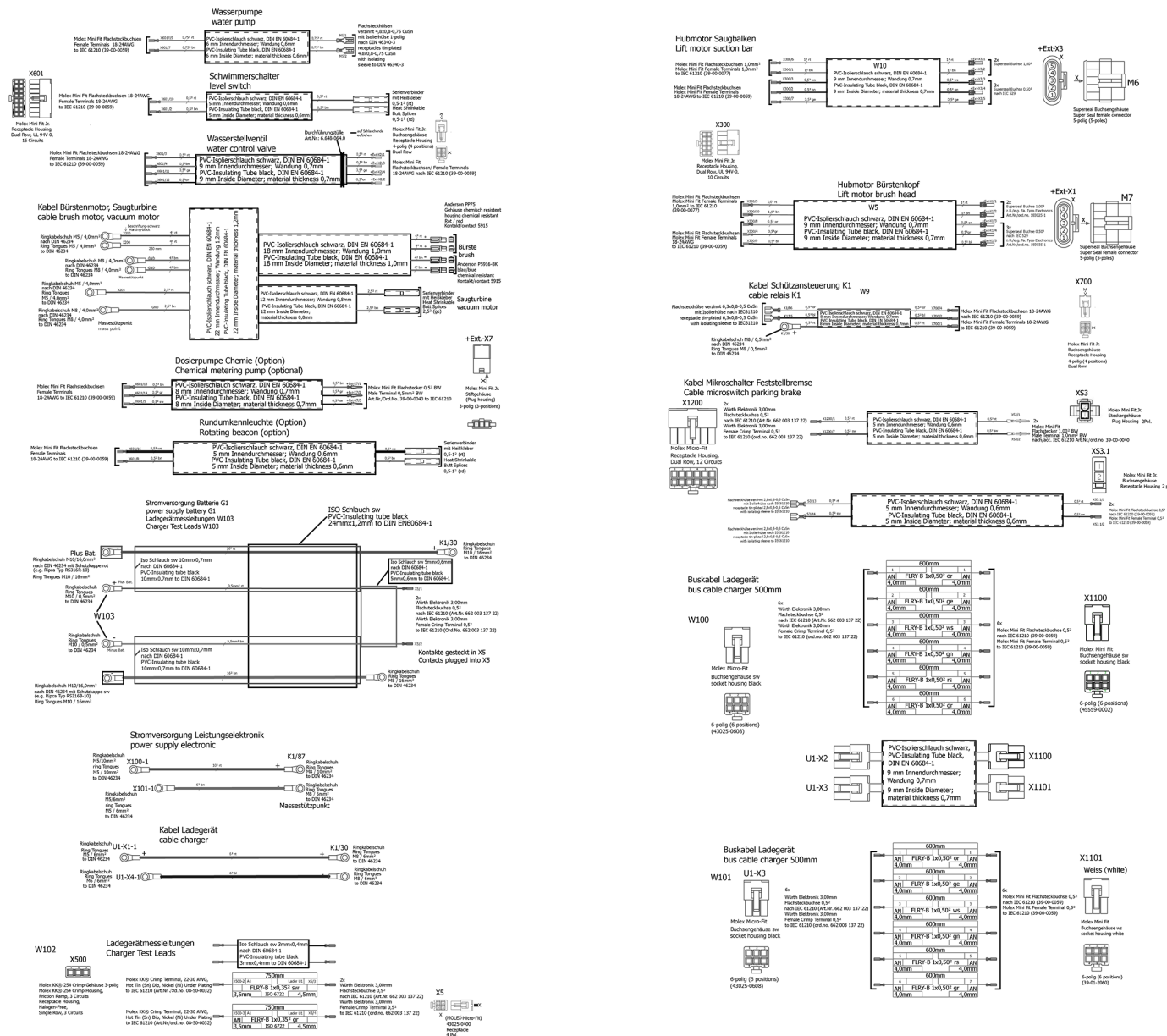



## 20 Electric equipment B120W CAN

POS	Article no.	Description	Quantity	Unit
9010	6.683-625.0	Adapter cable hoisting motor brush-head	1	PC
9000	6.683-624.0	Adapter cable hoisting motor suction bar	1	PC
10	4.823-047.0	Cable harness Super Seal B120W	1	PC
20	4.683-060.0	Electronics control system B120W CAN	1	PC
70	4.035-060.0	Fuse complete	1	PC
110	7.311-002.0	Hexagon nut M5 -6-A2E ISO 4032	2	PC
120	7.311-510.0	Hexagon nut M8-8-A2E ISO 7040	1	PC
50	6.652-033.0	Isolator	1	PC
40	6.633-389.0	Relay 24VDC / 100A	1	PC
90	7.306-057.0	Screw M4x10 -8.8-ZNBHL (In6Rd)	4	PC
30	7.777-999.0	Stockpiling discontinued	1	PC
100	7.312-002.0	Washer 5 -200HV-A3E ISO 7089	2	PC

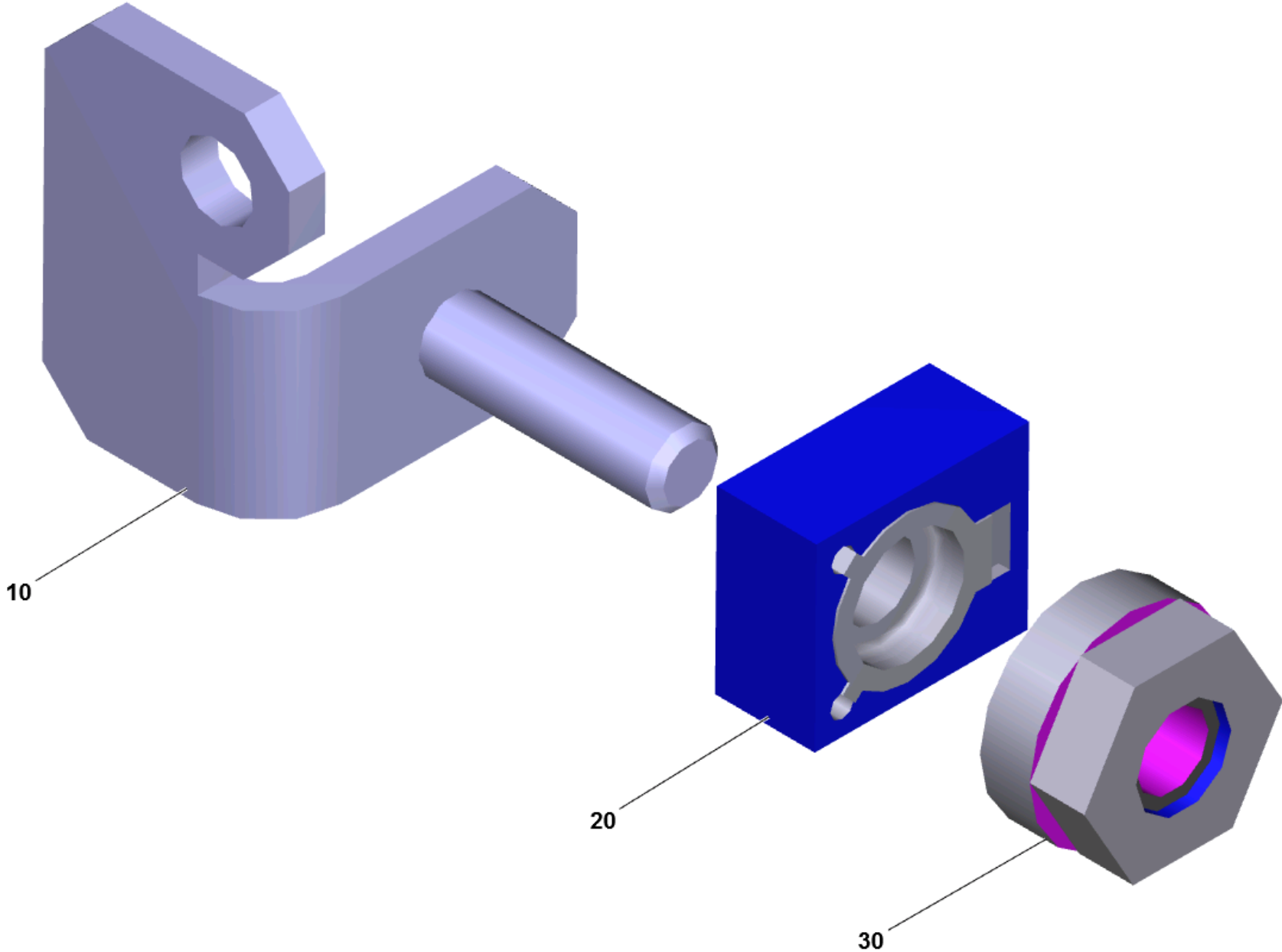

70 Fuse complete (4.035-060.0)

---

<b>POS</b>	<b>Article no.</b>	<b>Description</b>	<b>Quantity</b>	<b>Unit</b>
10	5.035-119.0	Angle fuse control system B120W	1	PC
20	6.644-360.0	Fuse 125A, 58VDC	1	PC
30	6.644-348.0	Nut with flange	1	PC

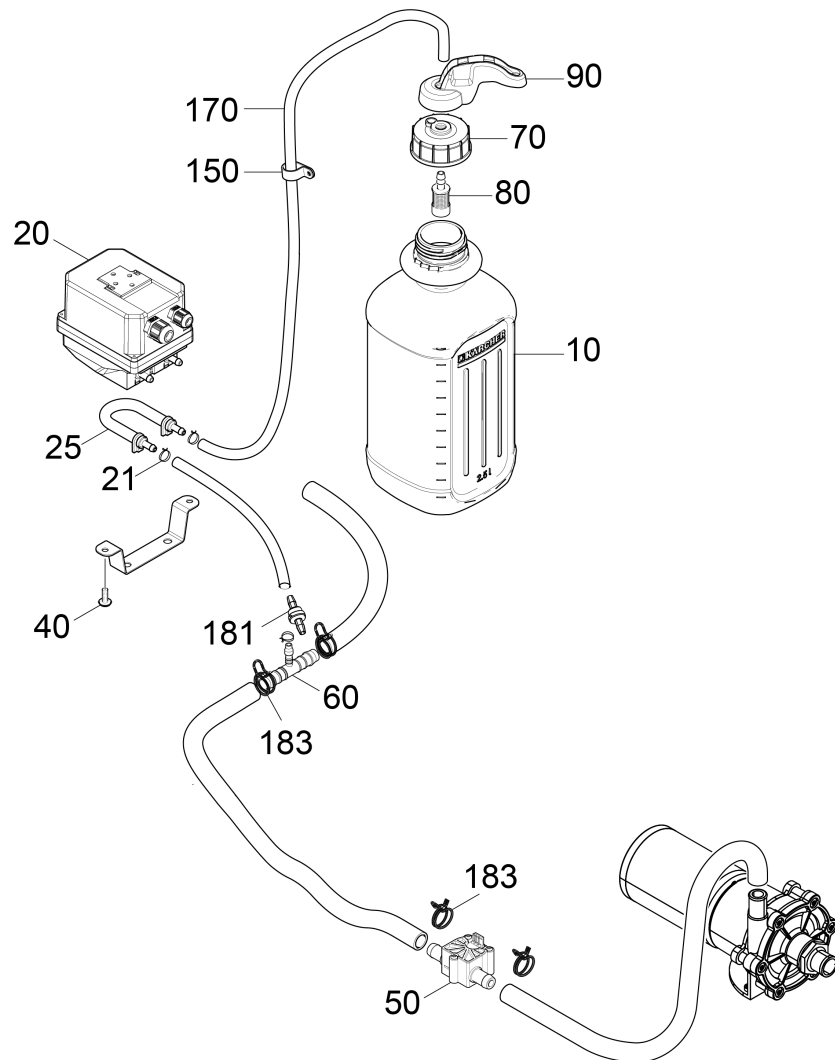

## 200 RM tin B120W

POS	Article no.	Description	Quantity	Unit	Foot note text
181	6.412-015.0	Check valve	1	PC	
70	5.064-415.0	Cover cleaning agents	1	PC	
20	4.762-028.0	Dosing pump replacement B40 B60 B80	1	PC	
80	5.731-652.0	Filter with weight	1	PC	
50	6.429-038.3	Flowmetre	1	PC	
170	6.391-341.0	Hose chemistry DN 6	1	m	TO ORDER AS CUT GOODS
21	6.389-924.0	Hose clip	3	PC	
183	6.389-924.0	Hose clip	4	PC	
90	5.035-659.0	Hose guide cleaning agents	1	PC	
25	4.035-476.0	Hose kit replacement SEKO	1	PC	
150	6.373-670.0	Pipe clamp	3	PC	
10	6.296-058.0	RM 69** 2,5l industrial cleaner	1	PC	
40	7.303-107.0	Screw 5x16 -10.9-P2R (K-In6Rd)	3	PC	
60	6.395-188.0	T-Piece 12-6-12	1	PC	

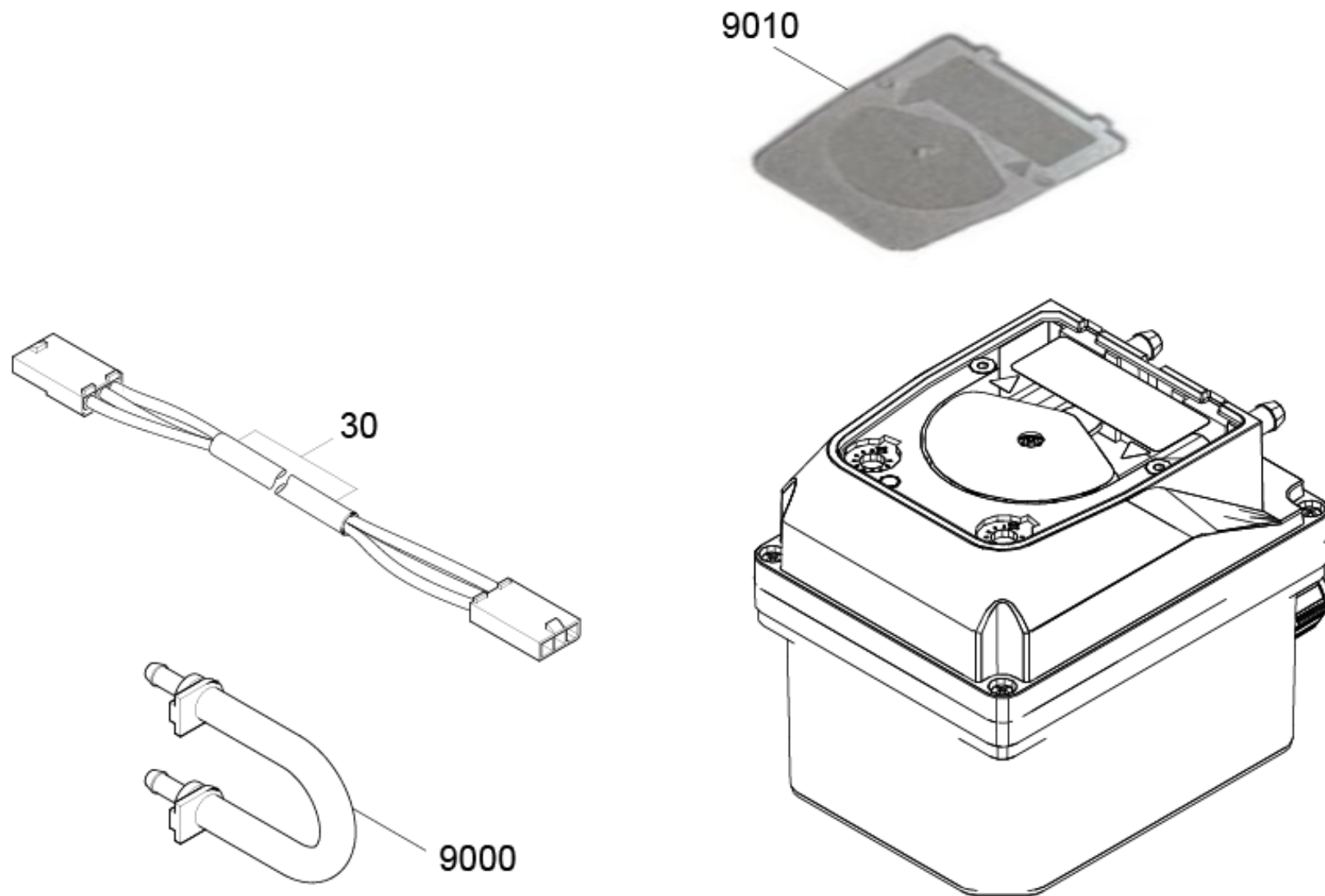

## 20 Dosing pump replacement B40 B60 B80 (4.762-028.0)

---

<b>POS</b>	<b>Article no.</b>	<b>Description</b>	<b>Quantity</b>	<b>Unit</b>
30	5.822-000.0	Connection cable Molex	1	PC
9010	6.762-023.3	Cover plate dosing pump	1	PC
9000	4.035-476.0	Hose kit replacement SEKO	1	PC

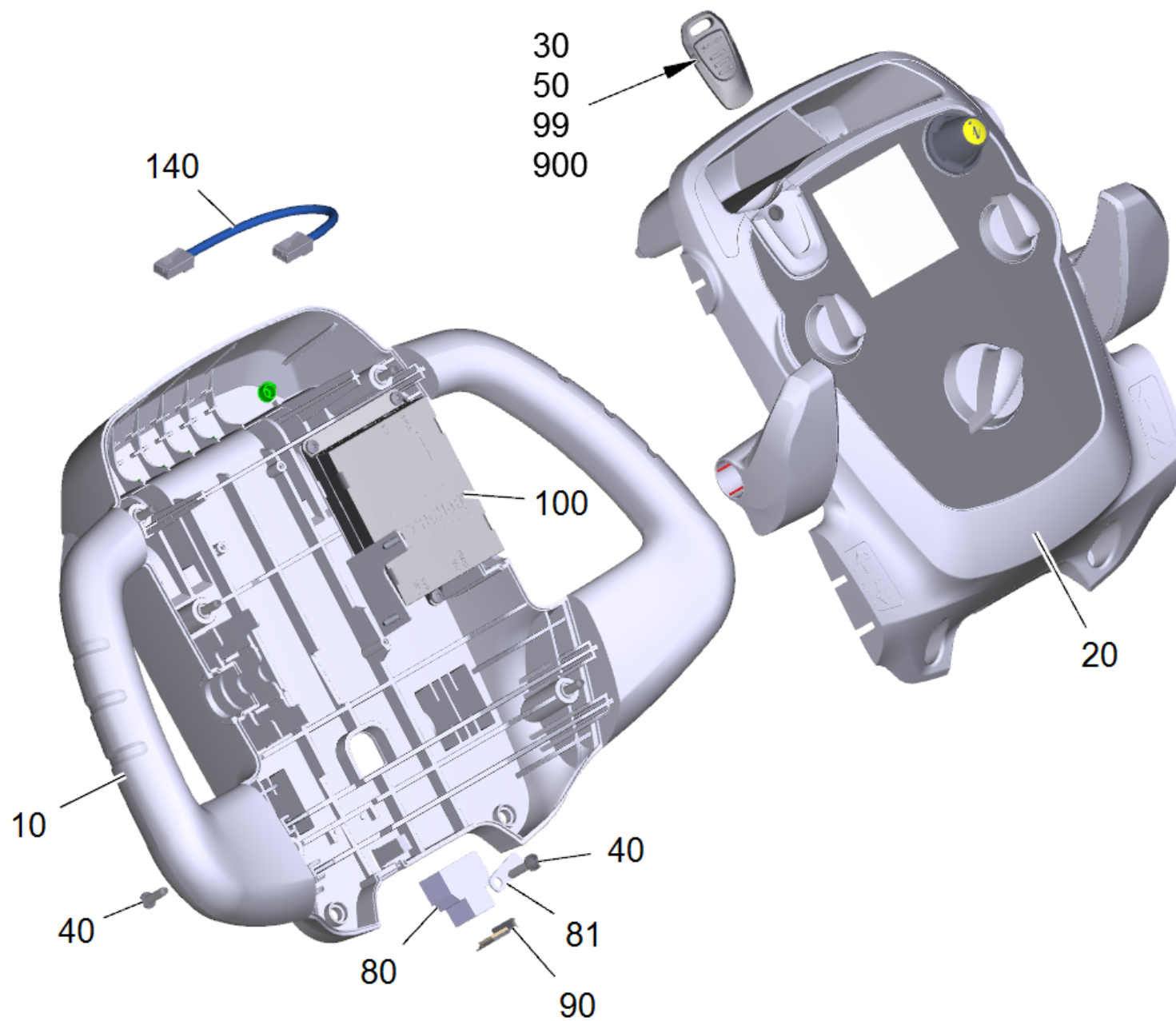



## Übersicht TCU-Kabel B40W-120W / Overview TCU-Cable B40W-120W

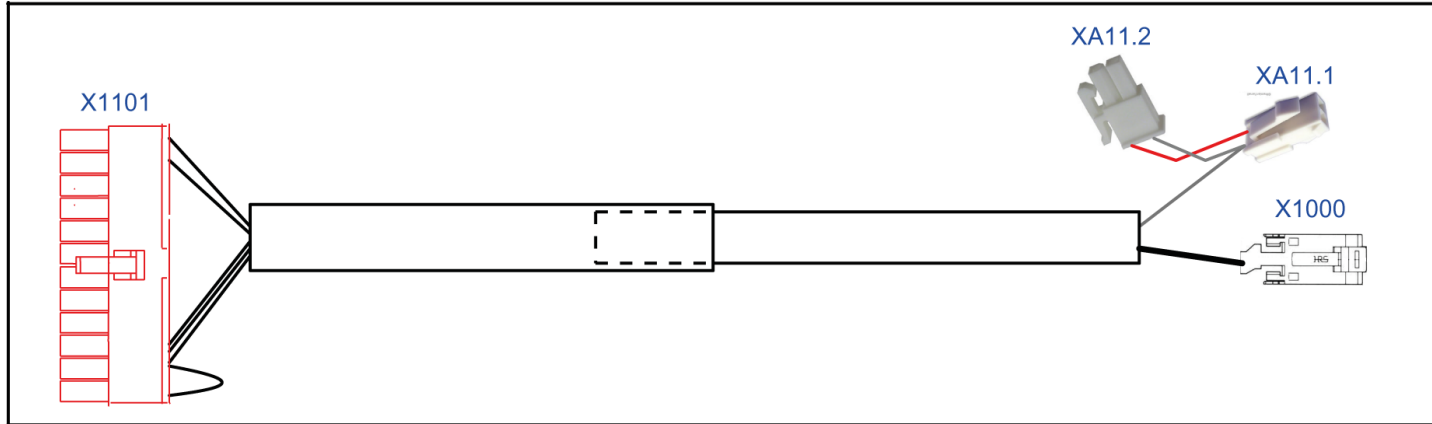

60

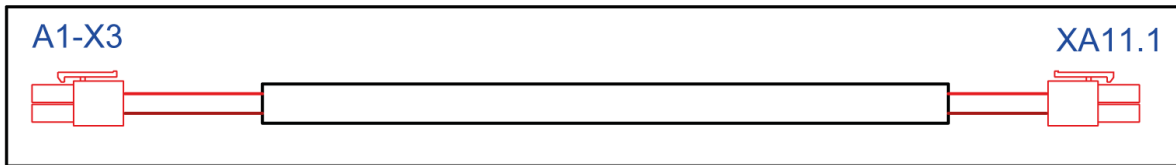
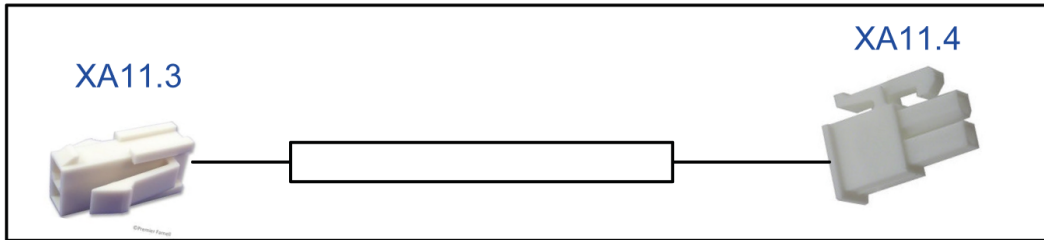

## 220 Control panel complete B 120 W Fleet EU

POS	Article no.	Description	Quantity	Unit	Foot note text
80	6.330-111.0	Adapter RJ45 Y-Splitter	1	PC	
140	6.882-000.0	Cable blue Patch	1	PC	
20	4.035-072.0	Covering cap control panel B 120 W	1	PC	
60	4.822-986.0	False group cable harness overview B40/60/80/120	1	PC	
10	5.035-219.3	Housing bottom part control panel packed	1	PC	
100	2.644-095.0	KEM Machine Connect B 120 CAN *EU	1	PC	
50	5.035-348.0	Key grey KIK	1	PC	
99	5.035-337.0	Key red KIK	1	PC	
900	4.035-076.0	Key white KIK	1	PC	
30	5.035-344.0	Key yellow KIK	1	PC	
81	5.035-196.0	Plate stiffener	1	PC	VERSION 2
90	5.033-829.0	Rubber stopper control panel	1	PC	
40	7.303-108.0	Screw 5x20 -10.9-R2R (In6Rd)	7	PC	
900	4.035-064.0	Set key white KIK	1	PC	SET WITH 5 PIECES
900	4.035-408.0	Set key yellow KIK	1	PC	SET WITH 5 PIECES

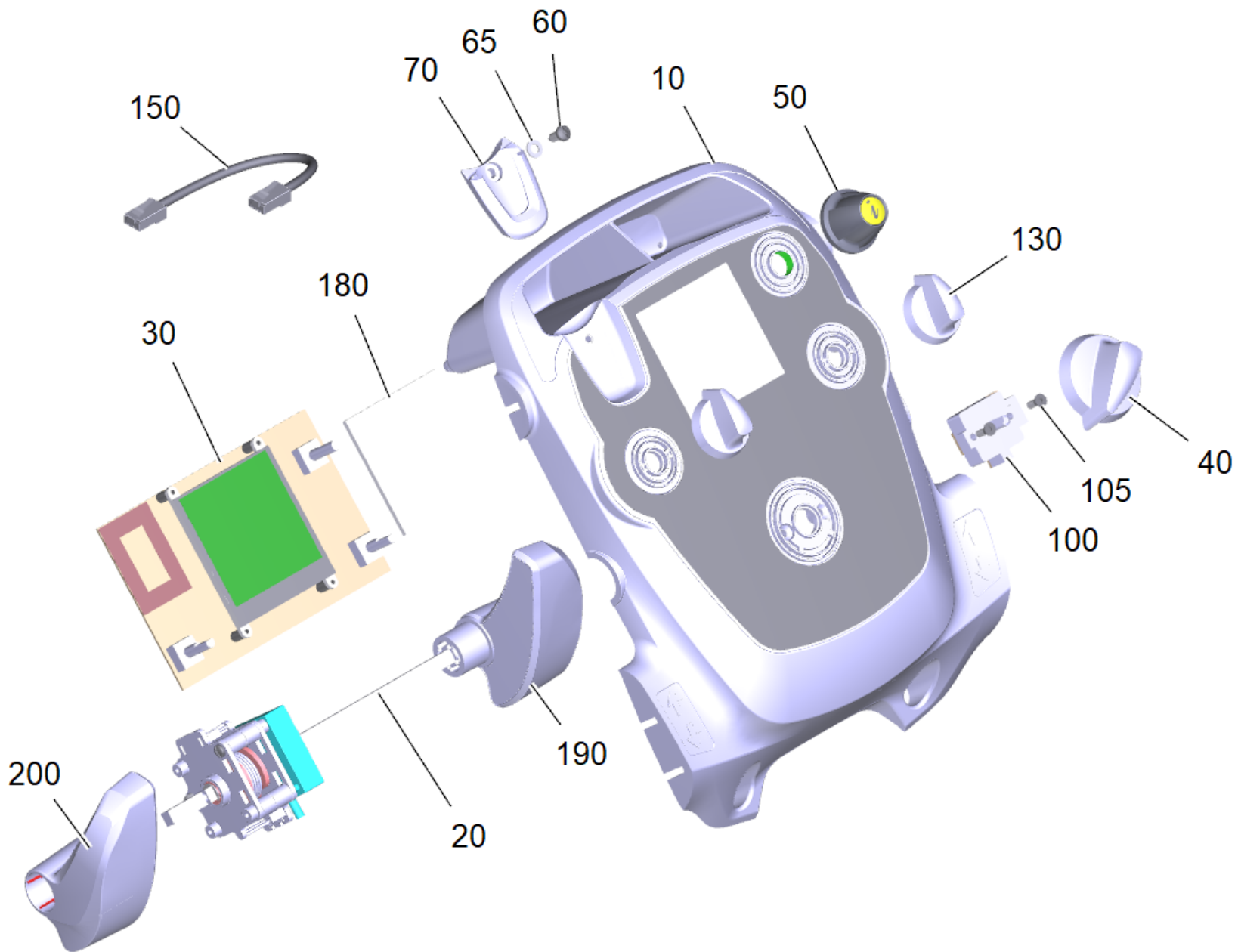

20 Covering cap control panel B 120 W (4.035-072.0)

POS	Article no.	Description	Quantity	Unit
150	6.649-933.3	Cable packaged Patch	1	PC
30	4.035-202.0	Circuit board for replacement B 80-120	1	PC
105	7.305-036.0	Countersunk screw M4x12 -A2-70-s (In6Rd)	2	PC
10	4.035-106.0	Covering cap control panel set	1	PC
70	5.035-343.0	Guide key	1	PC
50	5.321-750.0	Handhold info panel	1	PC
40	4.035-608.0	Handhold operational concept complete	1	PC
180	5.035-620.0	Plate display perspex	1	PC
130	5.035-437.0	Rotary controller	2	PC
60	7.303-274.0	Screw 5x12 -A2-70 (In6Rd)	1	PC
100	6.630-476.3	Switch program selection packaged	1	PC
200	4.035-496.0	Tachograph left complete	1	PC
190	4.035-495.0	Tachograph right complete	1	PC
20	4.035-002.0	Tachograph set	1	PC
65	7.312-052.0	Washer 5 -A2 ISO 7089	1	PC

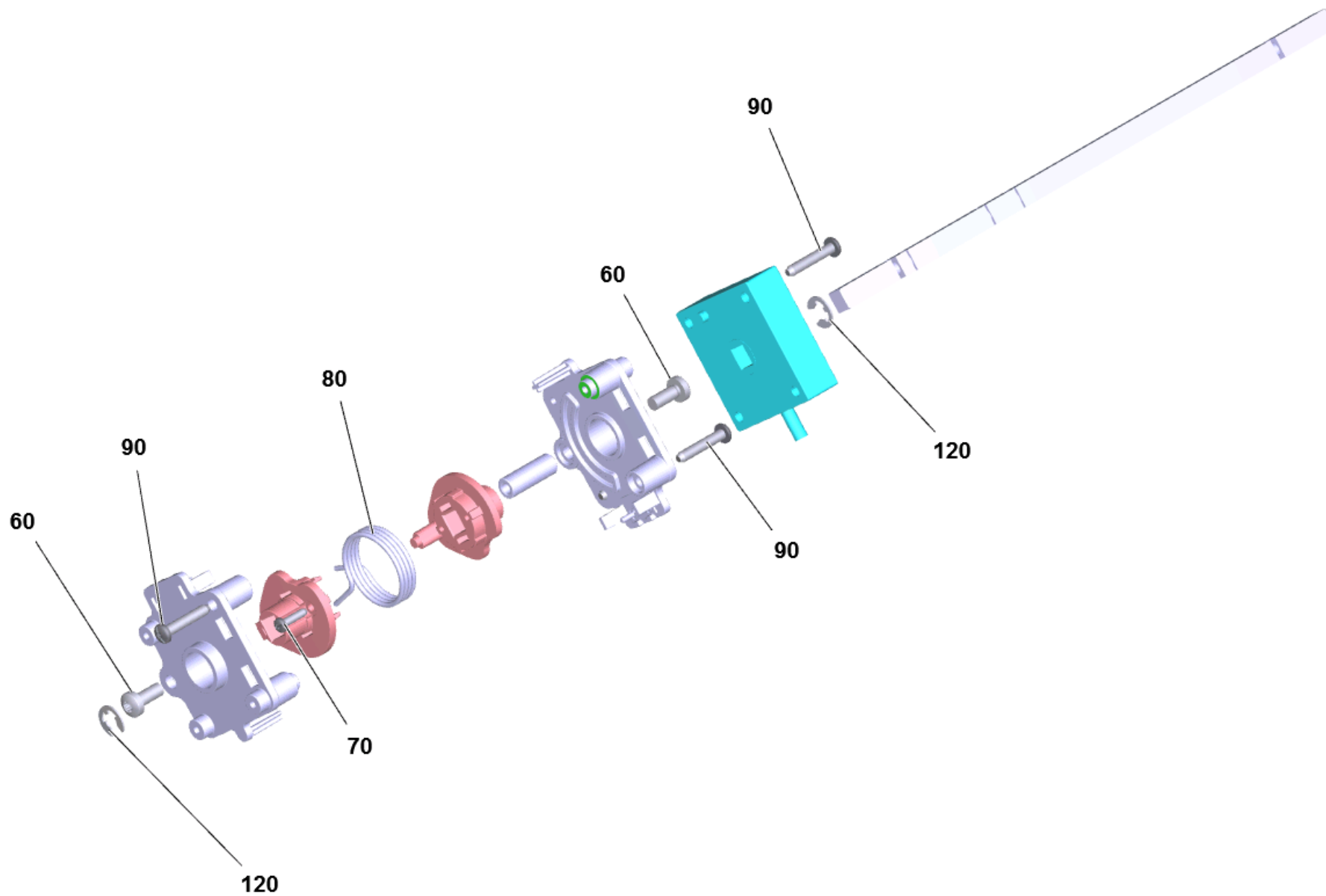

20 Tachograph set (4.035-002.0)

---

POS	Article no.	Description	Quantity	Unit
120	7.343-201.0	Lock washer 6-FST-PHR DIN 6799	2	PC
70	6.303-557.0	Screw 3x12 Kombitorx T8	2	PC
90	7.303-096.0	Screw 4x22-ST-10.9-R2R (IN6RD)	4	PC
60	7.306-394.0	Screw M5x12 -8.8-ZNBHL ISO 14583	2	PC
80	6.330-441.0	Torsion spring tachograph	1	PC

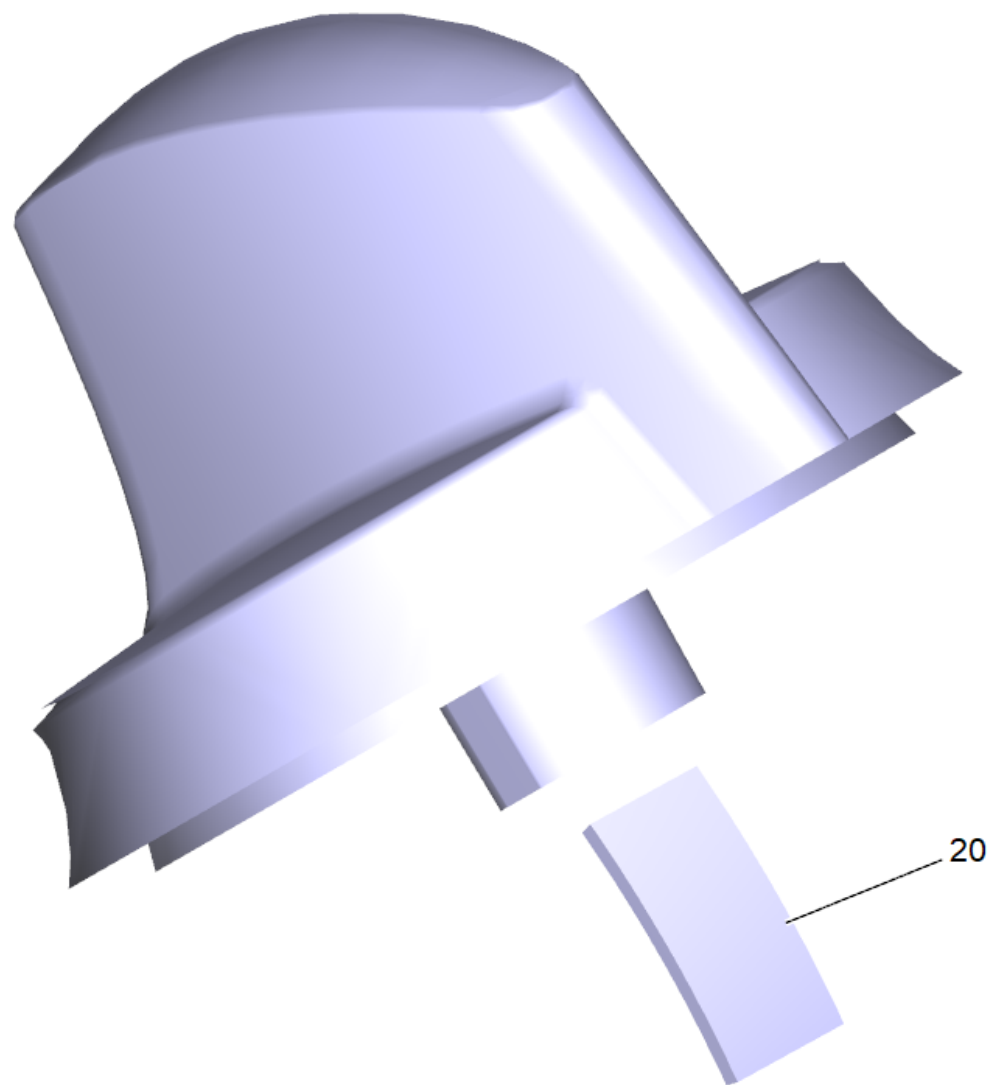

40 Handhold operational concept complete (4.035-608.0)

---

<b>POS</b>	<b>Article no.</b>	<b>Description</b>	<b>Quantity</b>	<b>Unit</b>
20	6.313-014.0	Spring element	1	PC

---



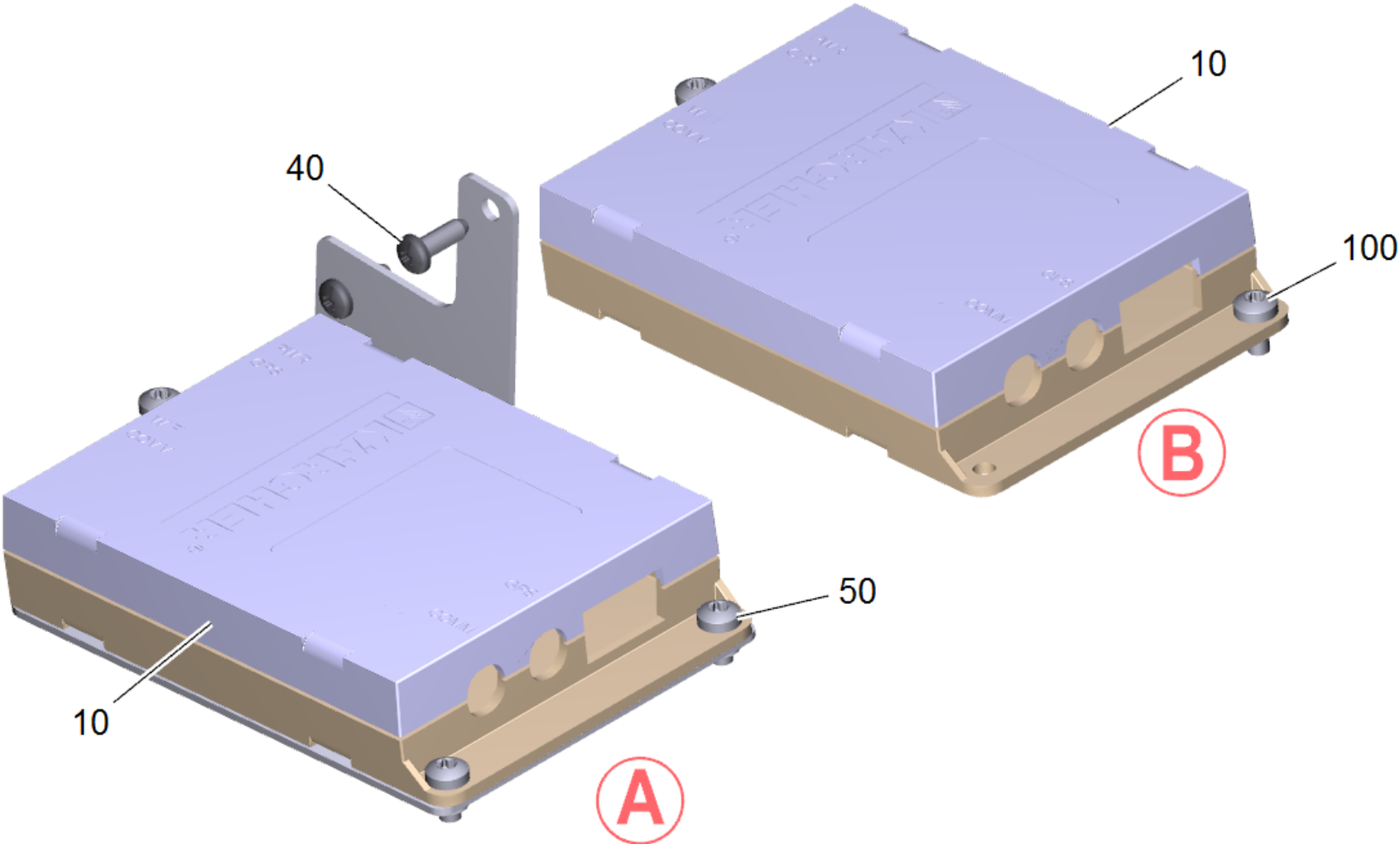

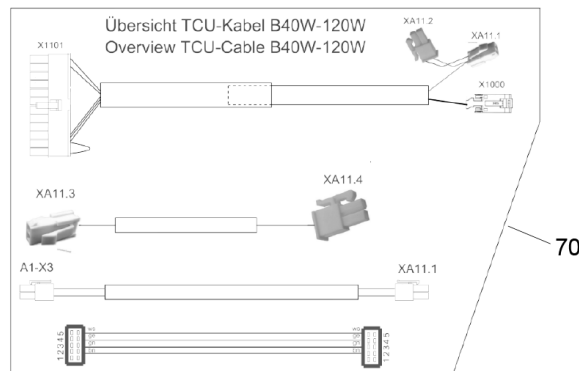
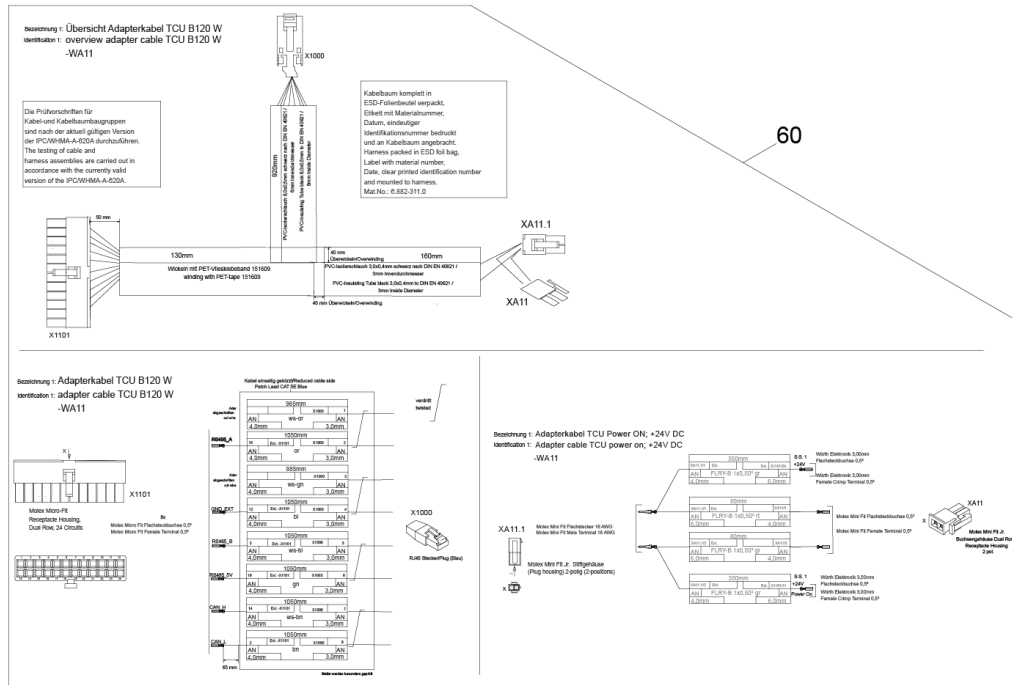

100 KEM Machine Connect B 120 CAN \*EU (2.644-095.0)

POS	Article no.	Description	Quantity	Unit	Foot note text
60	6.882-311.0	Cable CAN/RS485 B120W TCU Fleetmanagemen	1	PC	
70	4.822-986.0	False group cable harness overview B40/60/80/120	1	PC	
10	2.644-213.0	KEM Machine Connect B 110 R *EU	1	PC	
100	7.303-102.0	Screw 3,5x12 -A2-70-bk (In6Rd)	3	PC	VERSION B
40	7.303-095.0	Screw 4x12-ST-10.9-R2R (IN6RD)	2	PC	VERSION A
50	7.306-205.0	Screw M4x8 -A2-70 ISO 14853	3	PC	VERSION A

10 KEM Machine Connect B 110 R \*EU (2.644-213.0)

---

POS	Description	Quantity	Unit
10	Kaercher Fleet services B110R	1	PC

---

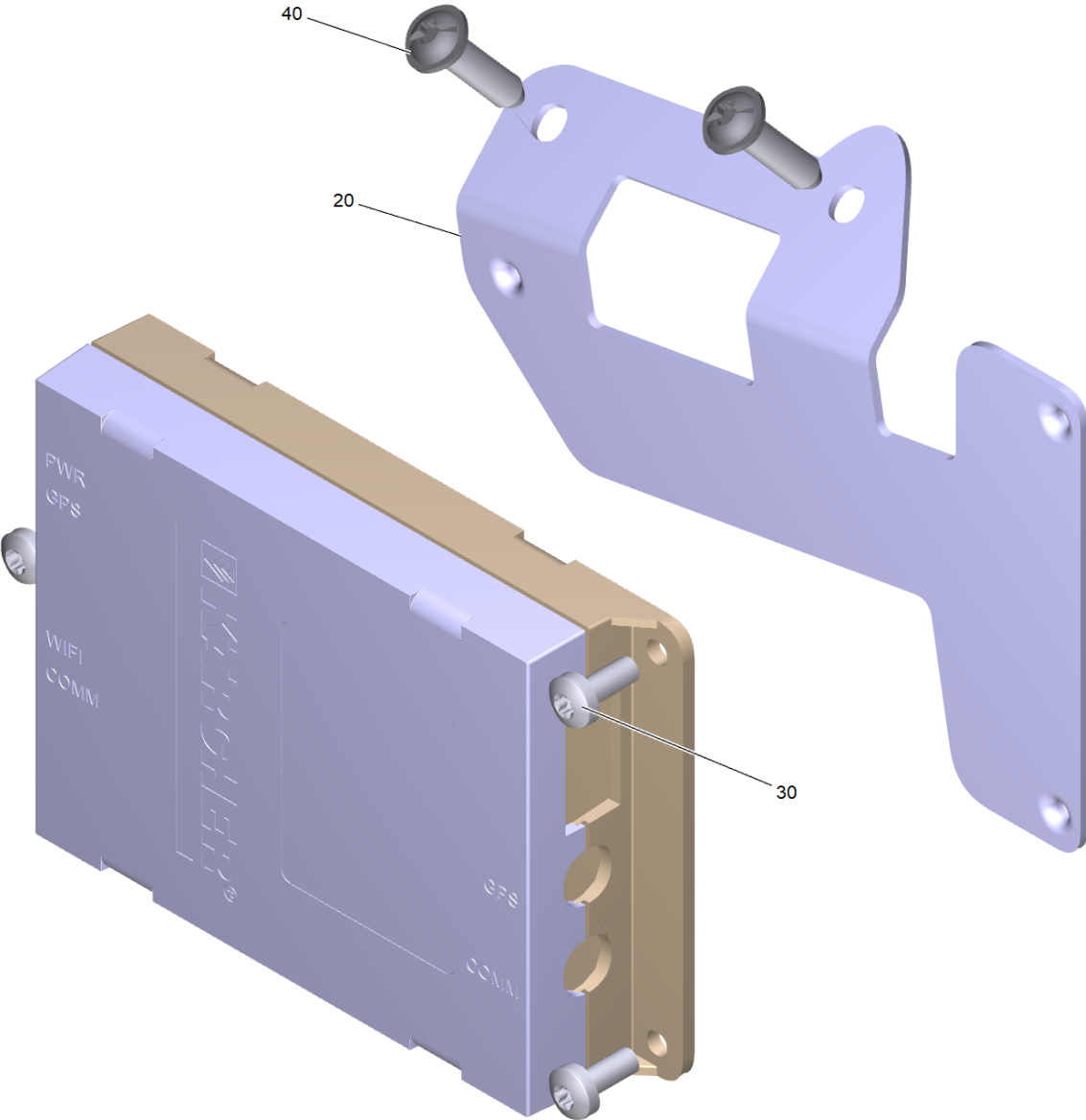

## 10 Kaercher Fleet services B110R

---

<b>POS</b>	<b>Article no.</b>	<b>Description</b>	<b>Quantity</b>	<b>Unit</b>
20	5.039-431.0	Retaining plate fleet management module B110	1	PC
40	7.303-108.0	Screw 5x20 -10.9-R2R (In6Rd)	2	PC
30	7.306-206.0	Screw M4x10 -A2-70 ISO 14583	3	PC

900 Set key yellow KIK (4.035-408.0)

---

<b>POS</b>	<b>Article no.</b>	<b>Description</b>	<b>Quantity</b>	<b>Unit</b>
10	5.035-344.0	Key yellow KIK	5	PC

---

9500 Battery kit Gel 6x 6V/180Ah (2.815-104.0)

---

POS	Article no.	Description	Quantity	Unit
10	6.654-124.0	Battery 6V180AH	6	PC



9501 Mounting kit battery kit (2.638-103.0)

POS	Article no.	Description	Quantity	Unit
50	6.035-033.0	Battery clamp negative M10	1	PC
40	6.035-032.0	Battery clamp positiv M10	1	PC
10	6.651-903.0	Cable battery 25 mm <sup>2</sup> . 320mm	5	PC
20	5.035-001.0	Holder battery	2	PC
30	7.303-107.0	Screw 5x16 -10.9-P2R (K-In6Rd)	4	PC
70	7.313-005.0	Spring washer B10-FSt-A3E DIN 127	2	PC
60	7.312-005.0	Washer 10-200HV-A3E ISO 7089	2	PC

9511 Mounting kit battery kit (2.638-103.0)

POS	Article no.	Description	Quantity	Unit
50	6.035-033.0	Battery clamp negative M10	1	PC
40	6.035-032.0	Battery clamp positiv M10	1	PC
10	6.651-903.0	Cable battery 25 mm <sup>2</sup> . 320mm	5	PC
20	5.035-001.0	Holder battery	2	PC
30	7.303-107.0	Screw 5x16 -10.9-P2R (K-In6Rd)	4	PC
70	7.313-005.0	Spring washer B10-FSt-A3E DIN 127	2	PC
60	7.312-005.0	Washer 10-200HV-A3E ISO 7089	2	PC

9521 Mounting kit battery kit (2.638-173.0)

---

<b>POS</b>	<b>Article no.</b>	<b>Description</b>	<b>Quantity</b>	<b>Unit</b>
10	6.651-903.0	Cable battery 25 mm <sup>2</sup> . 320mm	5	PC
20	5.035-073.0	Distance holder 90x185x400	1	PC

9530 Battery kit Gel 6x 6V/240Ah (2.815-105.0)

---

POS	Article no.	Description	Quantity	Unit
10	6.654-119.0	Battery 6V 240 AH	6	PC

9531 Mounting kit battery kit (2.638-142.0)

---

POS	Article no.	Description	Quantity	Unit
40	6.035-033.0	Battery clamp negative M10	1	PC
30	6.035-032.0	Battery clamp positiv M10	1	PC
10	6.651-903.0	Cable battery 25 mm <sup>2</sup> . 320mm	5	PC
60	7.313-005.0	Spring washer B10-FSt-A3E DIN 127	2	PC
50	7.312-005.0	Washer 10-200HV-A3E ISO 7089	2	PC

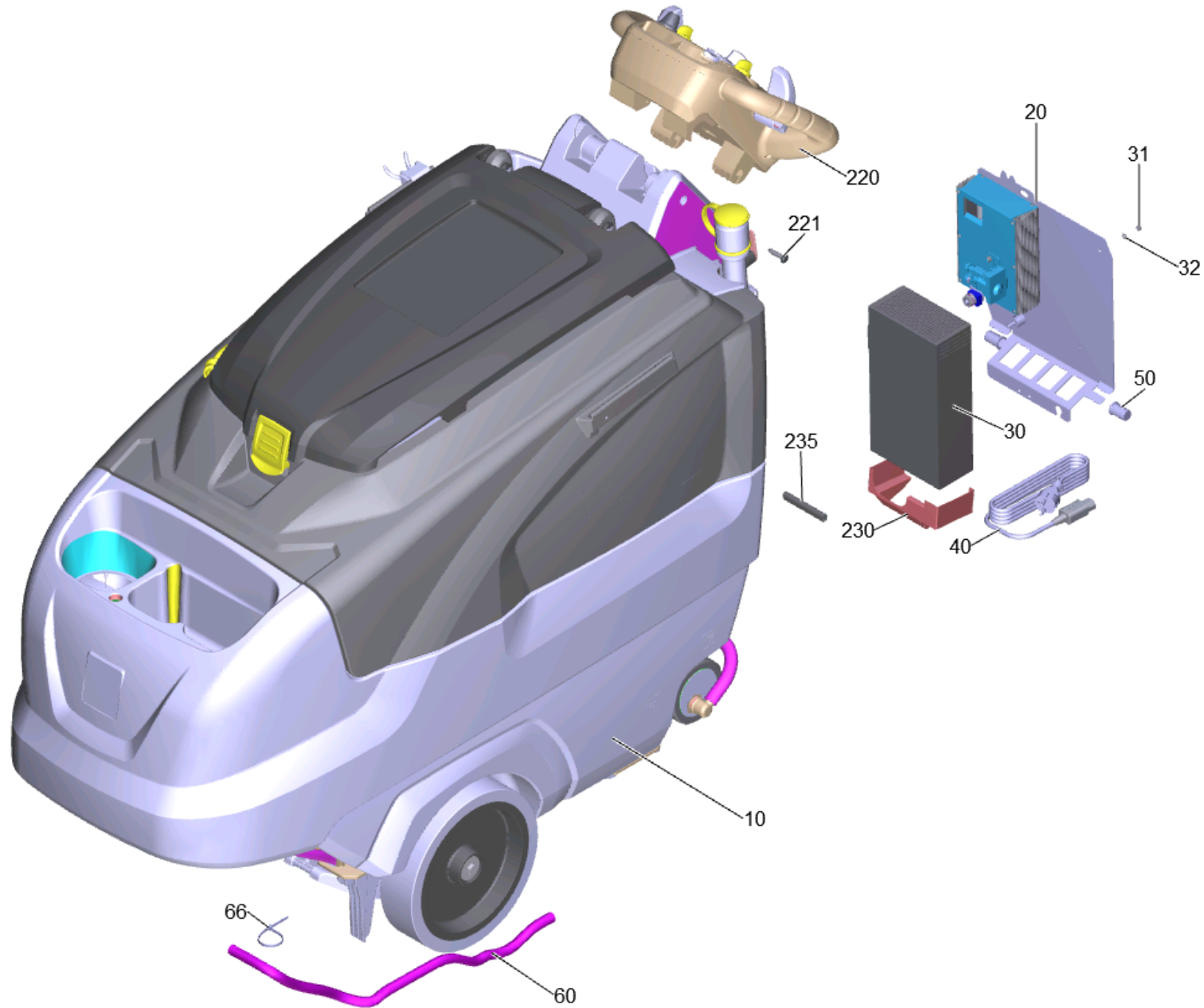

## 150 B 120 W Bp UL Fleet (2.005-023.7)

POS	Article no.	Description	Quantity	Unit
10		Basic machinery B120W	1	PC
30	4.035-111.0	Battery charger only for replacement	1	PC
9520	2.815-098.0	Battery kit AGM 6x 6V/170Ah	1	SET
9530	2.815-114.0	Battery kit AGM 6x 6V/285Ah	1	PC
9510	2.815-104.0	Battery kit Gel 6x 6V/180Ah	1	SET
9540	2.815-105.0	Battery kit Gel 6x 6V/240Ah	1	SET
50	5.035-450.0	Bearing bush electronics	2	PC
66	6.641-474.0	Cable tape 8-210	4	PC
220		Control panel complete Fleet B120W NA	1	PC
1020	6.277-323.0	Documentation pocket	1	PC
235	6.368-089.0	Edge protection	1	m
20		Electric equipment B120W CAN	1	PC
31	7.311-002.0	Hexagon nut M5 -6-A2E ISO 4032	3	PC
9511	2.638-103.0	Mounting kit battery kit	1	PC
9521	2.638-103.0	Mounting kit battery kit	1	PC
9531	2.638-173.0	Mounting kit battery kit	1	PC
9541	2.638-142.0	Mounting kit battery kit	1	PC
40	4.035-149.0	Power cable replacement *UL	1	PC
221	6.303-315.0	Screw 8 x 35	4	PC
230	5.035-223.0	Sheet metal component splash guard	1	PC
60	6.390-892.0	Spiral hose NW12	2	m
32	7.312-002.0	Washer 5 -200HV-A3E ISO 7089	3	PC

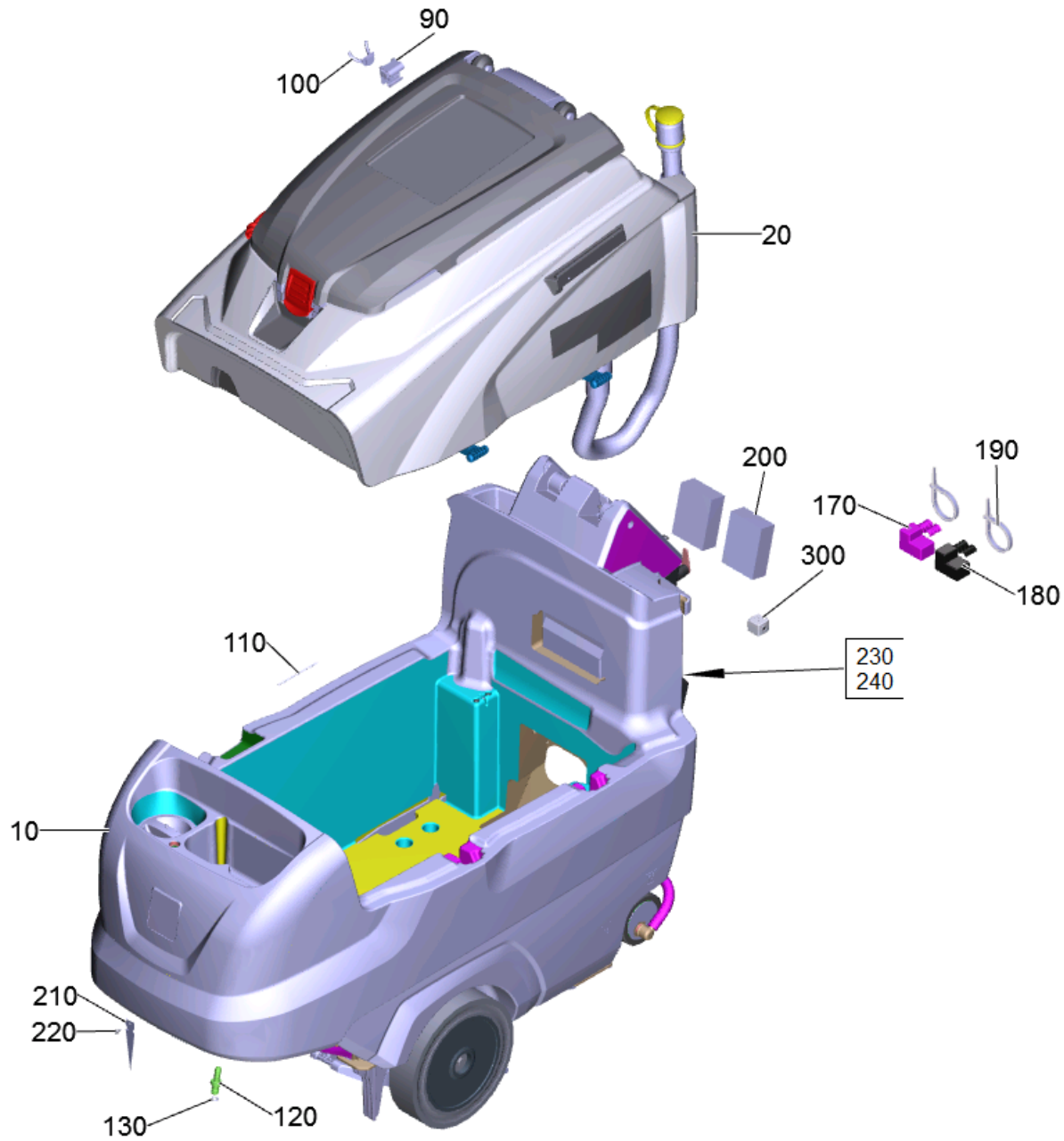



## 10 Basic machinery B120W

POS	Article no.	Description	Quantity	Unit	Foot note text
90	5.035-488.0	Adapter Homebase	1	PC	
190	6.641-463.0	Cable tape	1	PC	
110	7.432-096.0	Chain G3x26-24 -1.4401 DIN 5685-1	1	PC	
170	5.035-239.0	Covering cap battery terminal +	1	PC	
180	5.035-240.0	Covering cap battery terminal -	1	PC	
100	6.980-077.0	Double hook	1	PC	
300	6.574-216.0	Ferrite core	1	PC	
10		Fresh water tank complete B120	1	PC	
210	6.600-265.0	Grounding tongue	1	PC	
120	5.443-375.0	Hose stem	1	PC	
130	6.362-170.0	O-Ring seal 11,3 X 2,4-NBR 70	1	PC	
230	6.273-090.0	Sealing tape 13x3	2	m	TO ORDER AS CUT GOODS
240	6.273-090.0	Sealing tape 13x3	1	m	TO ORDER AS CUT GOODS
220	7.303-075.0	Sheet metal screw ST4,8X 9,5-ST-P2R (IN6RD)	1	PC	
200	5.673-189.0	Splash guard mat	2	PC	
20	4.035-534.0	Waste water tank complete	1	PC	

10 Fresh water tank complete B120

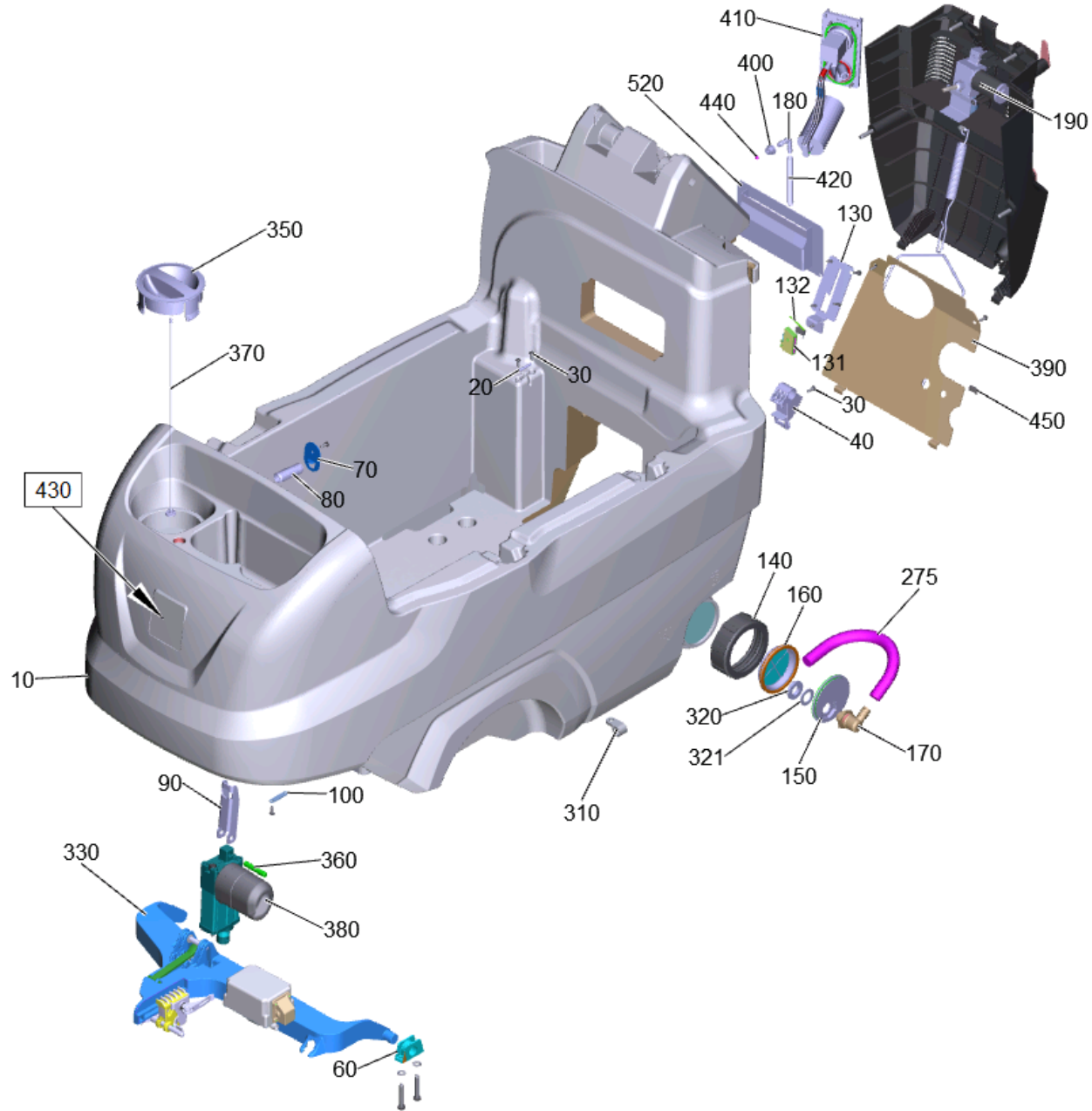

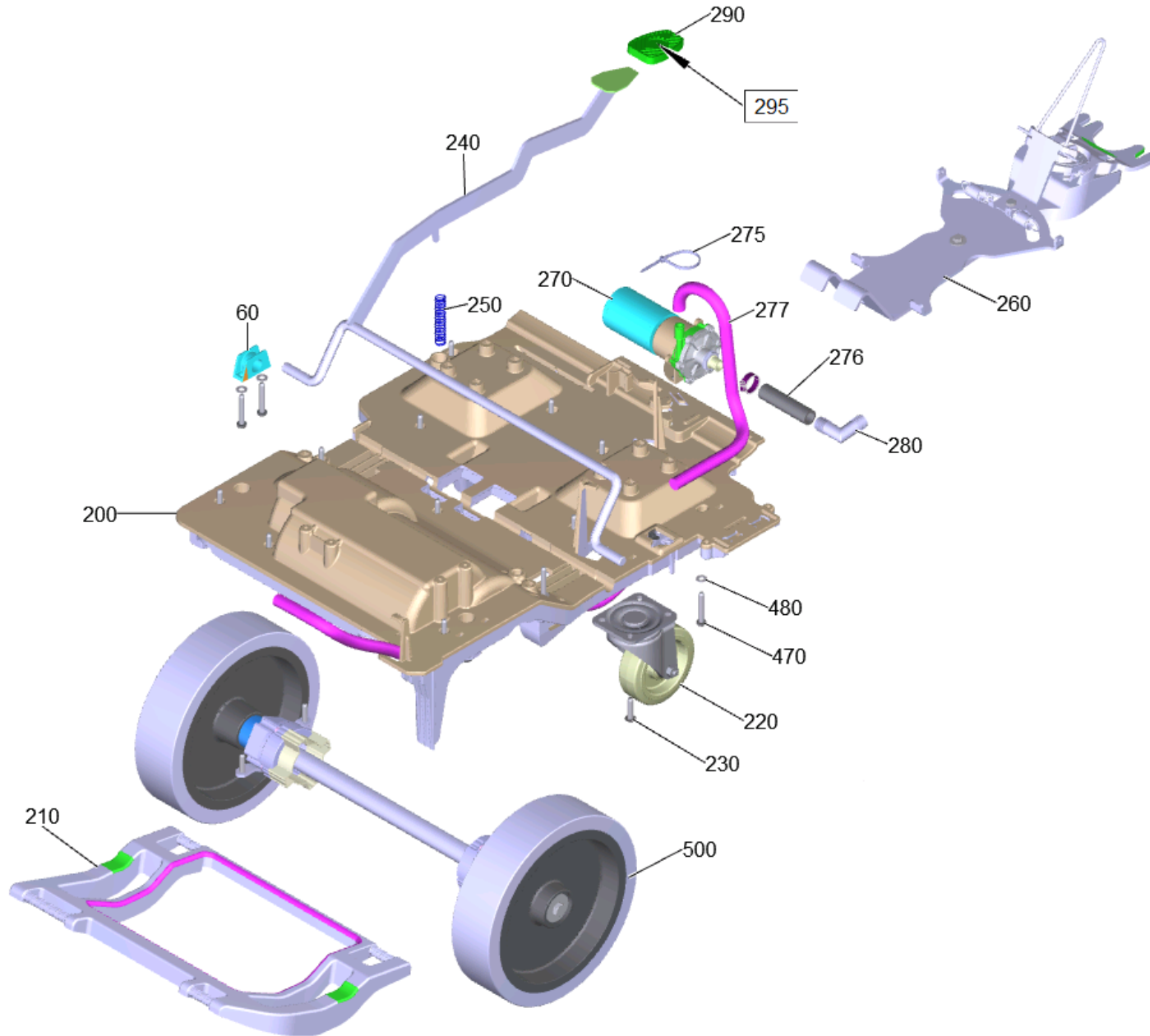

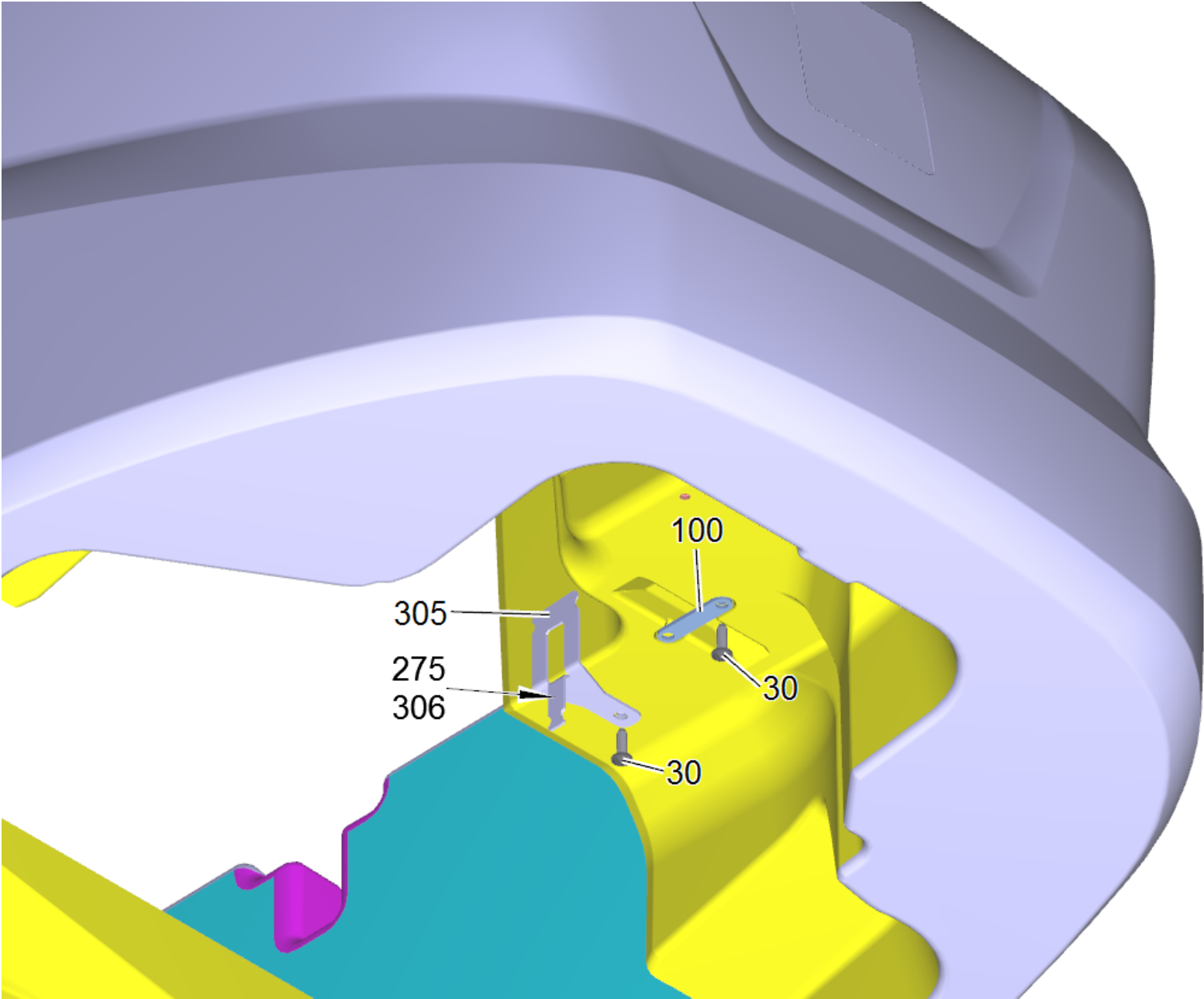

10 Fresh water tank complete B120

POS	Article no.	Description	Quantity	Unit	Remark	Foot note text
320	6.310-004.0	"Hexagon nut G 1/2""	1	PC		
40	5.035-433.0	Adapter	2	PC		
170	6.395-163.3	Angle bushing G1-2	1	PC		
410	4.035-345.0	Auto-Fill-In	1	PC		
60	5.035-576.0	Bearing sleeve	2	PC		
90	5.035-051.0	Bearing support hoisting motor B120W	1	PC		
20	5.035-672.0	Bolt 5x30	1	PC		
360	5.317-185.0	Bolt bearing rocker SWS BR	1	PC		
275	6.641-464.0	Cable tie	4	PC		
306	6.649-038.0	Cable tie 2,5x100	2	PC		
220	6.435-878.0	Castor	2	PC		
290	6.321-046.0	Coating pedal	1	PC		
210	5.035-577.0	Connecting rod B60-80-120	1	PC		
350	5.034-099.0	Cover fresh water metering RM	1	PC		
140	5.035-341.0	Cover fresh water tank discharge	1	PC		
190	4.035-052.0	Covering cap rear complete B120W	1	PC		
390	5.035-963.0	Cover plate pump	1	PC		
450	6.368-089.0	Edge protection	1	m		TO ORDER AS CUT GOODS
280	6.388-626.0	Elbow connector	1	PC		
180	6.391-913.0	Elbow nipple	2	PC		
160	5.035-376.3	Filter discharge	1	PC		
200	5.035-873.0	Frame B 120	1	PC		
10	4.035-101.0	Fresh water tank replacement	1	PC		
500	4.035-536.0	Gear complete	1	PC		
380	4.035-552.0	Hoisting motor brush-head replacement	1	PC	Superseal	VERSION 2
150	5.035-342.0	Hose connection fresh water discharge	1	PC		
276	6.390-324.0	Hose DN16	1	m		TO ORDER AS CUT GOODS
277	6.390-324.0	Hose DN16	1	m		
420	5.035-678.0	Hose level indicator	1	PC		
131	5.060-998.0	Housing micro switch	1	PC		
295	5.035-758.0	Label pedal	1	PC		

10 Fresh water tank complete B120

POS	Article no.	Description	Quantity	Unit	Remark	Foot note text
430	5.394-081.3	Label signet gel 78x86 packed	1	PC		
240	4.035-535.0	Lever brake	1	PC		
130	5.035-047.0	Locking plate parking brake B120W	1	PC		
132	6.630-331.0	Micro switch	1	PC		
370	5.035-358.3	Mounting rope cover fresh water tank packed	1	PC		
310	6.373-670.0	Pipe clamp	1	PC		
305	5.013-321.0	Plate plug SuperSeal B120	1	PC		VERSION 2
270	4.540-032.3	Pump fresh water 3/4"	1	PC		
70	5.035-805.0	Retaining plate hoisting motor B 80-120	1	PC		
100	5.035-643.0	Retaining plate strain relief	1	PC		
30	7.303-107.0	Screw 5x16 -10.9-P2R (K-In6Rd)	16	PC		
230	6.303-315.0	Screw 8 x 35	8	PC		
470	7.303-275.0	Screw 8x50-10.9-A3E (In6Rd)	16	PC		
321	5.515-253.0	Seal D34	1	PC		
520	4.035-140.0	Sheet metal component splash guard compl	1	PC		
440	6.035-072.0	Sphere level indicator D6	1	PC		
250	5.333-020.0	Spring	1	PC		
380	7.777-999.0	Stockpiling discontinued	1	PC		VERSION 1
260	4.035-014.0	Suction bar lifting complete	1	PC		
330	4.035-532.0	Suspension brush-head complete B120W	1	PC		
80	5.035-646.0	Tube hoisting motor	1	PC		
480	7.312-017.0	Washer 8-A2 ISO 7089	16	PC		
400	5.035-608.0	Wire protecting sleeve	2	PC		

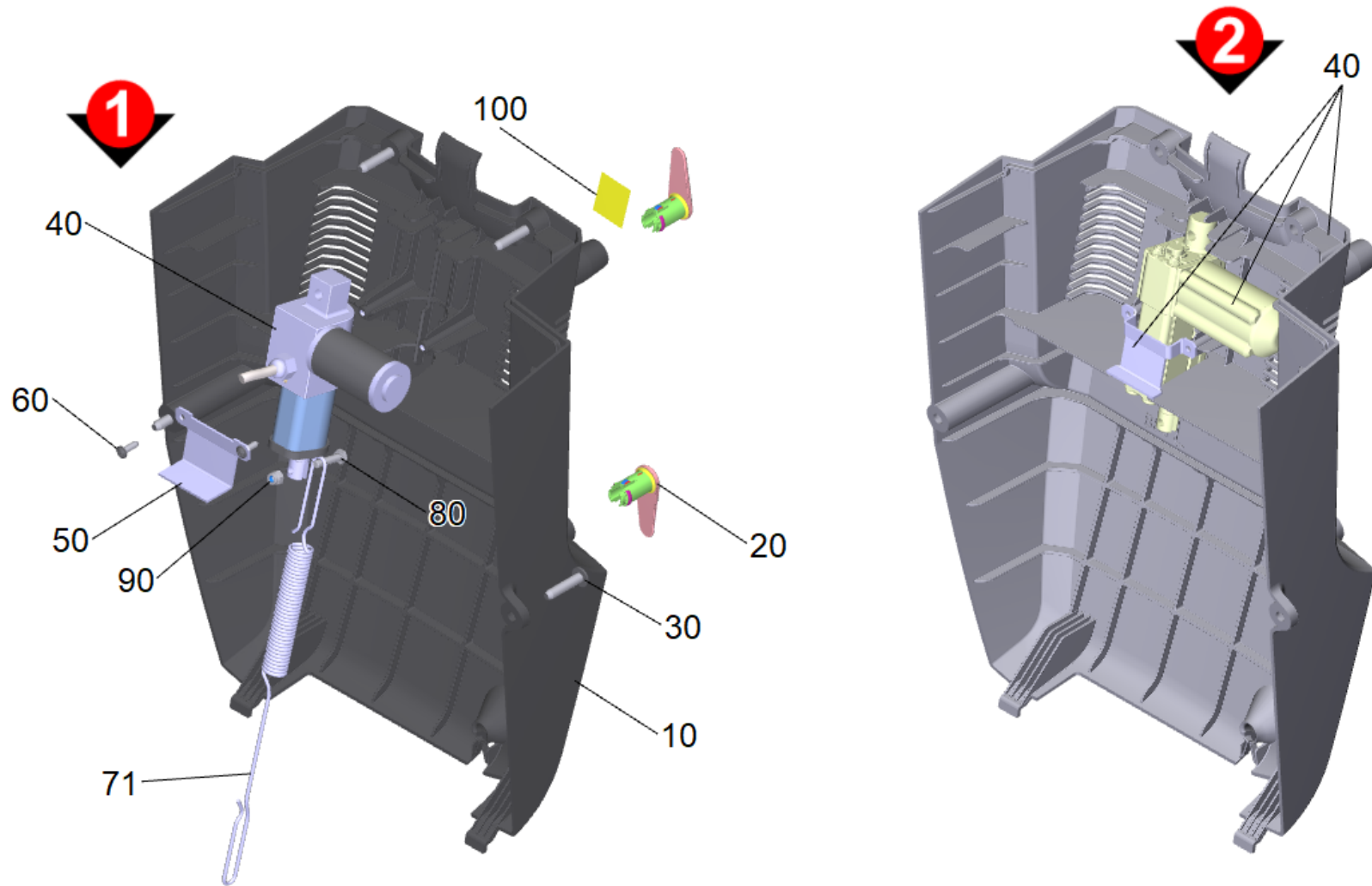

190 Covering cap rear complete B120W (4.035-052.0)

POS	Article no.	Description	Quantity	Unit	Foot note text
110	6.649-038.0	Cable tie 2,5x100	2	PC	
20	5.044-661.0	Catch for cable yellow	2	PC	
71	5.035-166.0	Extension spring suction bar B120W	1	PC	
80	7.304-386.0	Hexagonal head screw M 6x25-8.8-A2E ISO	1	PC	
90	7.311-512.0	Hexagon nut M6-8-A2E ISO 7040	1	PC	
40	4.035-100.0	Hoisting motor suction bar replacement 5	1	PC	VERSION 1
120	6.373-343.0	Pipe clamp D 6	1	PC	
50	5.035-649.0	Retaining plate hoisting motor suction b	1	PC	VERSION 1
60	7.303-107.0	Screw 5x16 -10.9-P2R (K-In6Rd)	2	PC	
30	6.303-315.0	Screw 8 x 35	4	PC	
40	4.035-556.0	Set hoisting motor suction bar	1	PC	VERSION 2
10	7.777-999.0	Stockpiling discontinued	1	PC	VERSION 1
100	5.380-889.0	Warning sign BR-BD 750	1	PC	



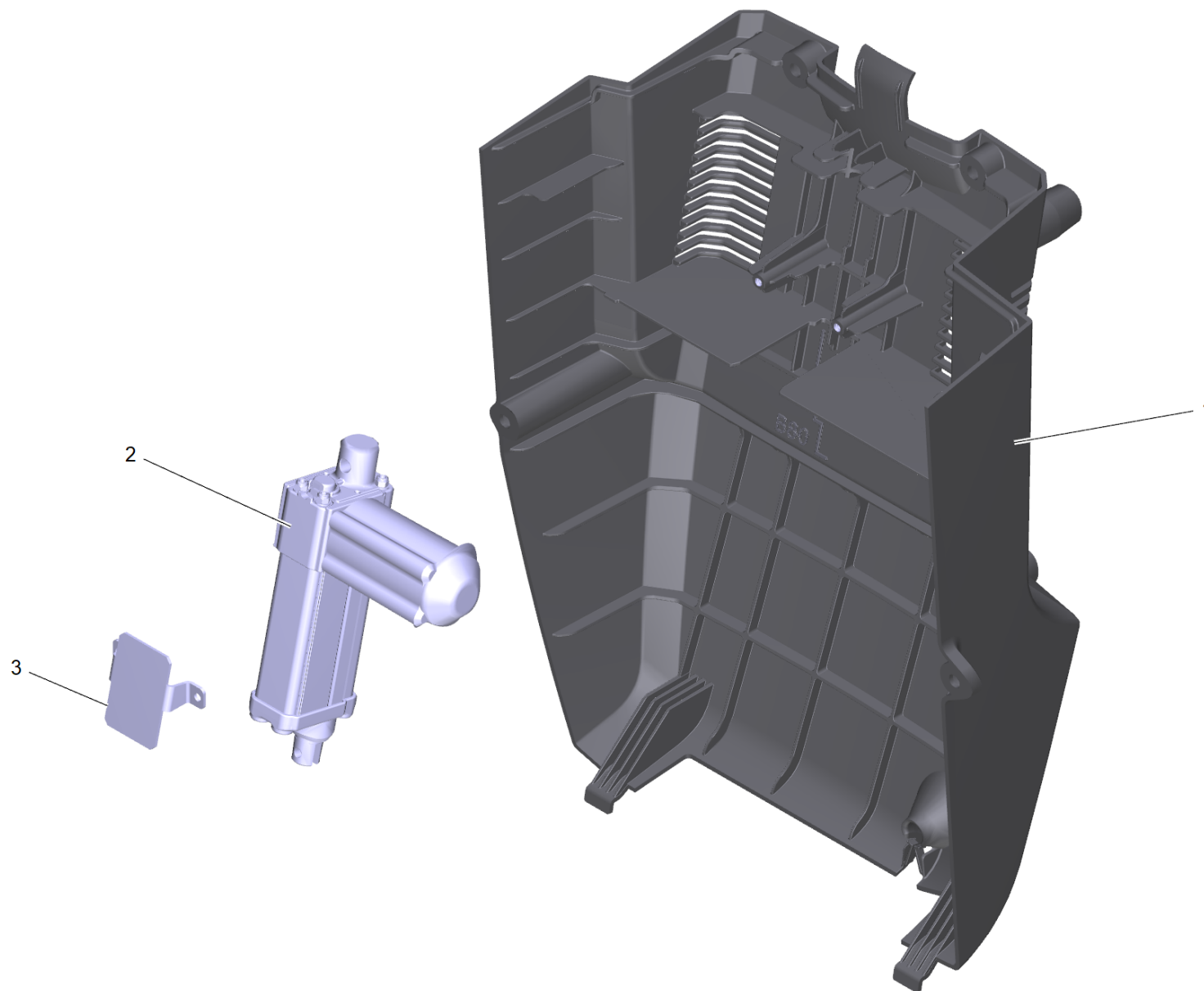

#### 40 Set hoisting motor suction bar (4.035-556.0)

---

<b>POS</b>	<b>Article no.</b>	<b>Description</b>	<b>Quantity</b>	<b>Unit</b>
1	5.034-998.0	Electric covering cap B80 B120	1	PC
2	4.035-554.0	Hoisting motor suction bar replacement	1	PC
3	5.013-437.0	Retaining plate hoisting motor SB B80 B120	1	PC

2 Hoisting motor suction bar replacement (4.035-554.0)

---

POS	Article no.	Description	Quantity	Unit
2	6.683-624.0	Adapter cable hoisting motor suction bar	1	PC

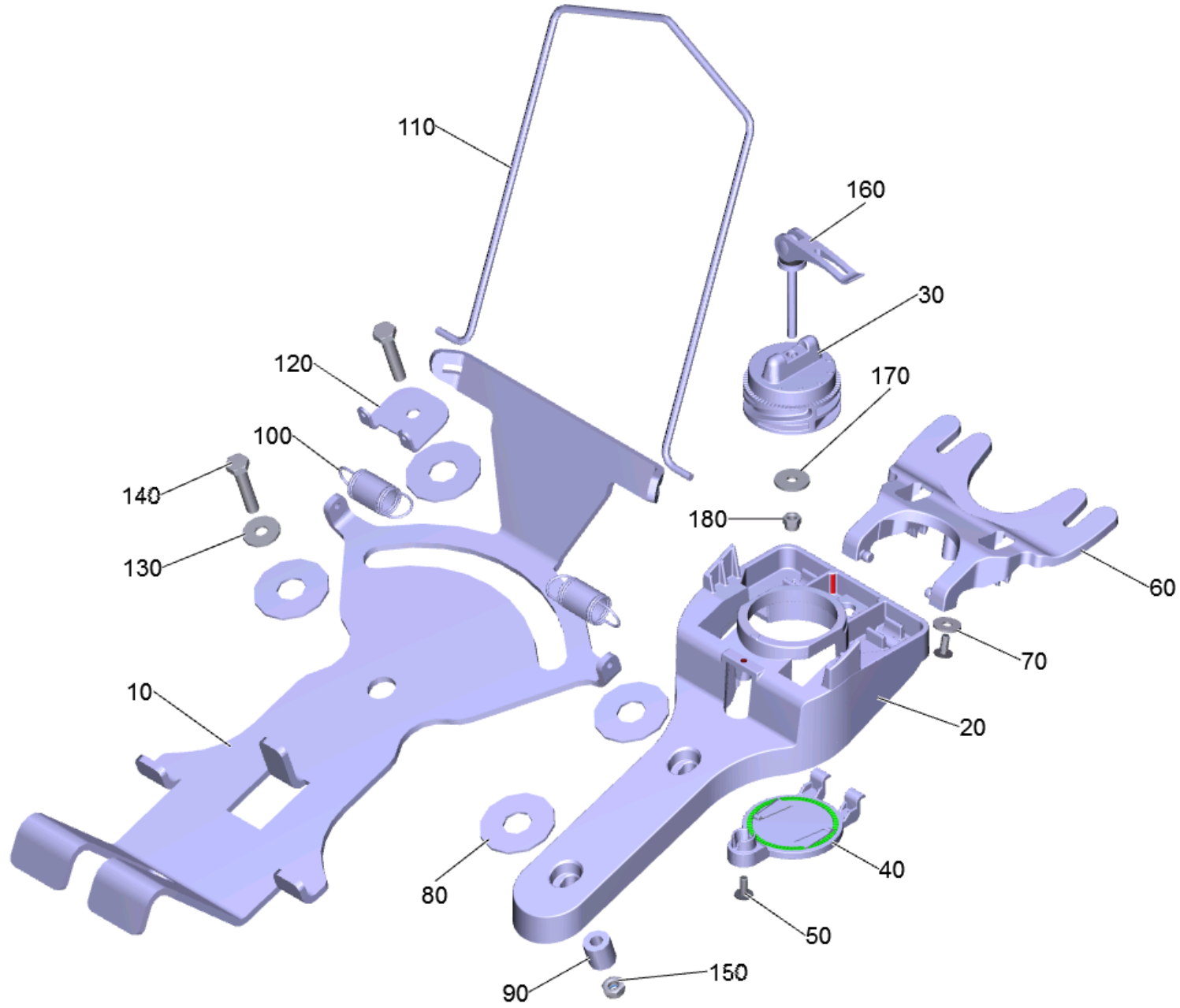

260 Suction bar lifting complete (4.035-014.0)

POS	Article no.	Description	Quantity	Unit	Foot note text
30	4.035-155.0	Adjusting knob suction bar set Ersatz	1	PC	
30	5.035-292.0	Adjusting knob suction bar toothing	1	PC	
40	5.035-293.0	Covering cap suction bar toothing	1	PC	
160	6.035-011.3	Eccentric lever packaged	1	PC	
100	6.330-020.0	Extension spring	2	PC	
140	7.304-810.0	Hexagonal head screw M8x45-A4-70 ISO 4017	2	PC	
180	7.311-512.0	Hexagon nut M6-8-A2E ISO 7040	1	PC	
150	7.311-432.0	Hexagon nut M8-1.4305 DIN 985	2	PC	
20	5.035-983.0	Holder suction bar	1	PC	
10	5.035-977.0	Plate conscription suction bar	1	PC	
120	5.035-919.0	Plate suction bar extension spring	1	PC	
110	5.035-985.0	Retaining bracket	1	PC	
60	5.036-103.0	Rocker suction bar	1	PC	
50	6.306-003.0	Screw M5X12-A2/70-ISO 14583 (IN6RD)	2	PC	with microencapsulation
90	5.035-982.0	Sleeve	2	PC	
80	5.035-003.0	Washer	4	PC	
70	7.312-282.0	Washer 5-A2 ISO 7093-1	2	PC	
170	7.312-260.0	Washer 6-100HV-A3E ISO 7094	1	PC	
130	7.312-289.0	Washer 8-A2 ISO 7093-1	3	PC	

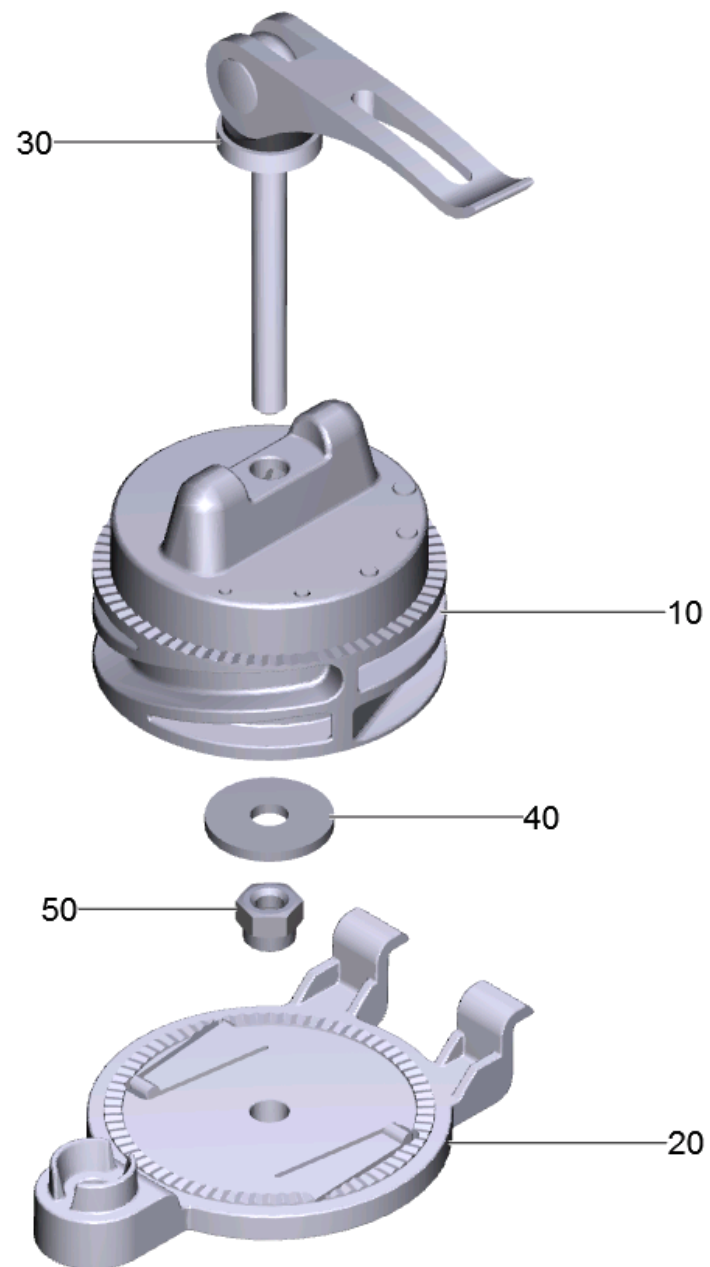

### 30 Adjusting knob suction bar set Ersatz (4.035-155.0)

---

<b>POS</b>	<b>Article no.</b>	<b>Description</b>	<b>Quantity</b>	<b>Unit</b>
10	5.035-292.0	Adjusting knob suction bar toothing	1	PC
20	5.035-293.0	Covering cap suction bar toothing	1	PC
30	6.035-011.3	Eccentric lever packaged	1	PC
50	7.311-512.0	Hexagon nut M6-8-A2E ISO 7040	1	PC
40	7.312-260.0	Washer 6-100HV-A3E ISO 7094	1	PC

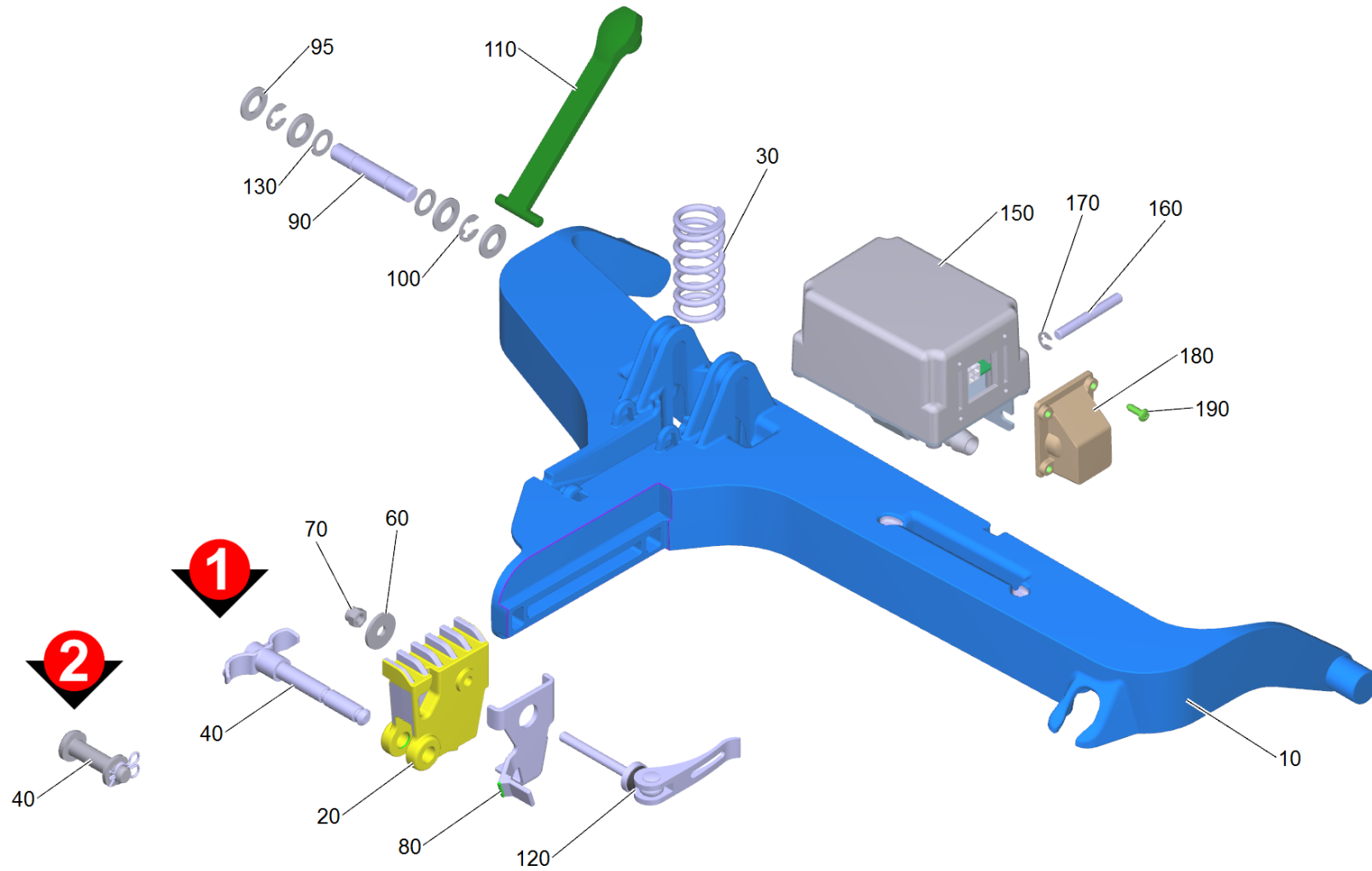



330 Suspension brush-head complete B120W (4.035-532.0)

POS	Article no.	Description	Quantity	Unit	Foot note text
150	4.464-033.3	Ball valve analog long	1	PC	
90	5.035-199.0	Bolt	1	PC	
160	5.035-986.0	Bolt	1	PC	
40	4.035-586.0	Bolt complete	1	PC	VERSION 2
120	6.035-011.3	Eccentric lever packaged	1	PC	VERSION 1
180	5.032-761.0	Elbow connector ball valve	1	PC	
20	5.035-994.0	Groove stone	1	PC	
40	5.035-865.0	Handhold bolt brush-head	1	PC	VERSION 1
70	7.311-512.0	Hexagon nut M6-8-A2E ISO 7040	1	PC	
110	5.035-609.0	Lever arm hoisting motor	1	PC	
170	7.343-200.0	Lock washer 5-FST-PHR DIN 6799	1	PC	
100	7.343-302.0	Lock washer 8 -St-ph DIN 6799	2	PC	
30	5.333-121.0	Pressure spring 63	1	PC	
190	7.303-095.0	Screw 4x12-ST-10.9-R2R (IN6RD)	4	PC	
120	7.306-133.0	Screw M6x50 -8.8-R3R (In6Rd)	1	PC	VERSION 2
130	7.343-103.0	Shim ring 10x16x1,0 -A2 DIN 988	2	PC	
80	5.035-611.0	Spring clip	1	PC	VERSION 1
10	5.035-961.0	Suspension brush-head	1	PC	
60	7.312-260.0	Washer 6-100HV-A3E ISO 7094	1	PC	
95	7.312-005.0	Washer 10-200HV-A3E ISO 7089	4	PC	

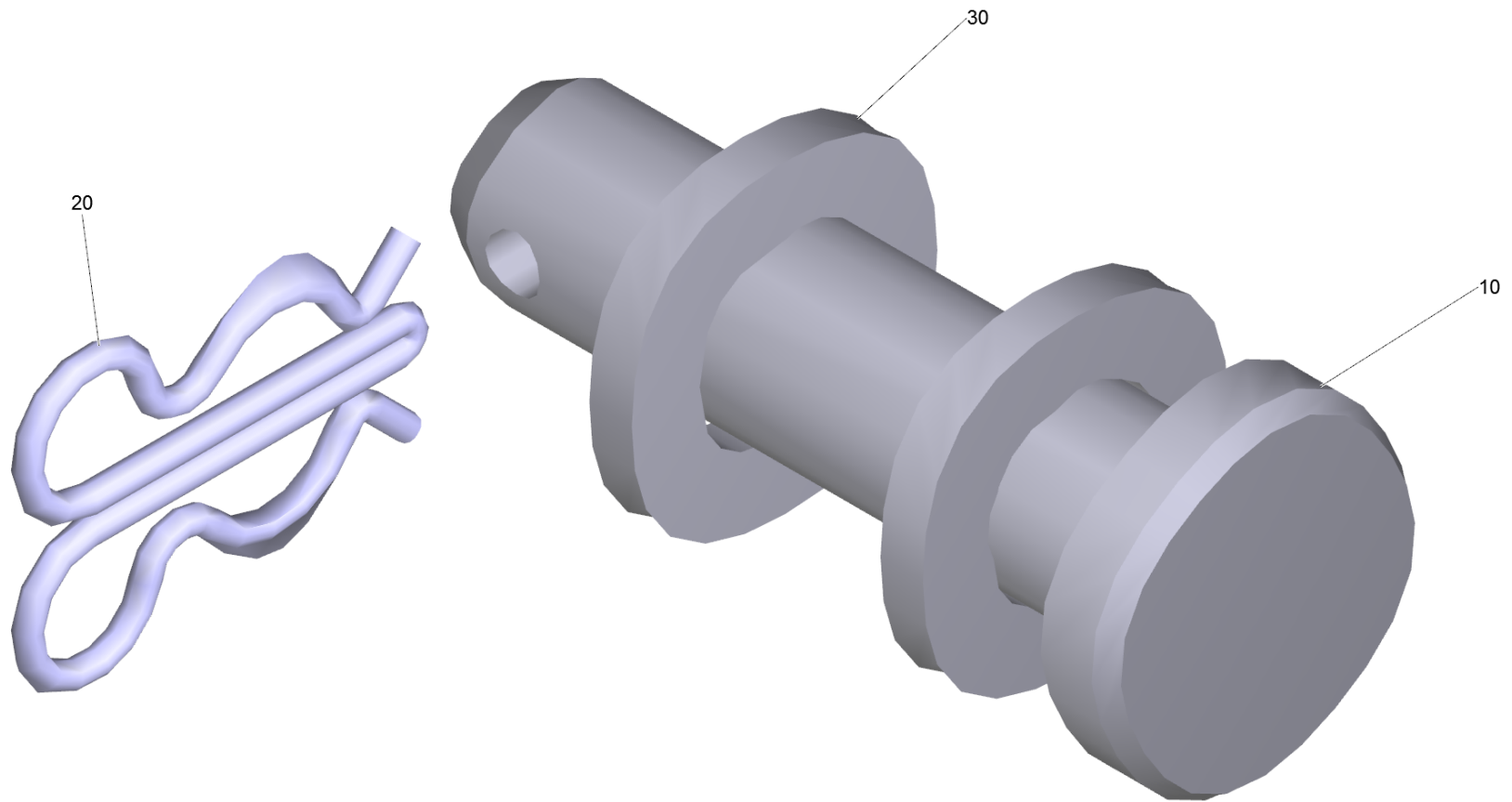

40 Bolt complete (4.035-586.0)

---

POS	Article no.	Description	Quantity	Unit
10	7.316-210.0	Bolt B 10x40 St-A2E ISO 2341	1	PC
20	6.035-047.0	Spring clip double	1	PC
30	7.312-153.0	Washer 10 -160HV-A3E EN28738	2	PC

380 Hoisting motor brush-head replacement (4.035-552.0)

---

POS	Article no.	Description	Quantity	Unit
2	6.683-625.0	Adapter cable hoisting motor brush-head	1	PC

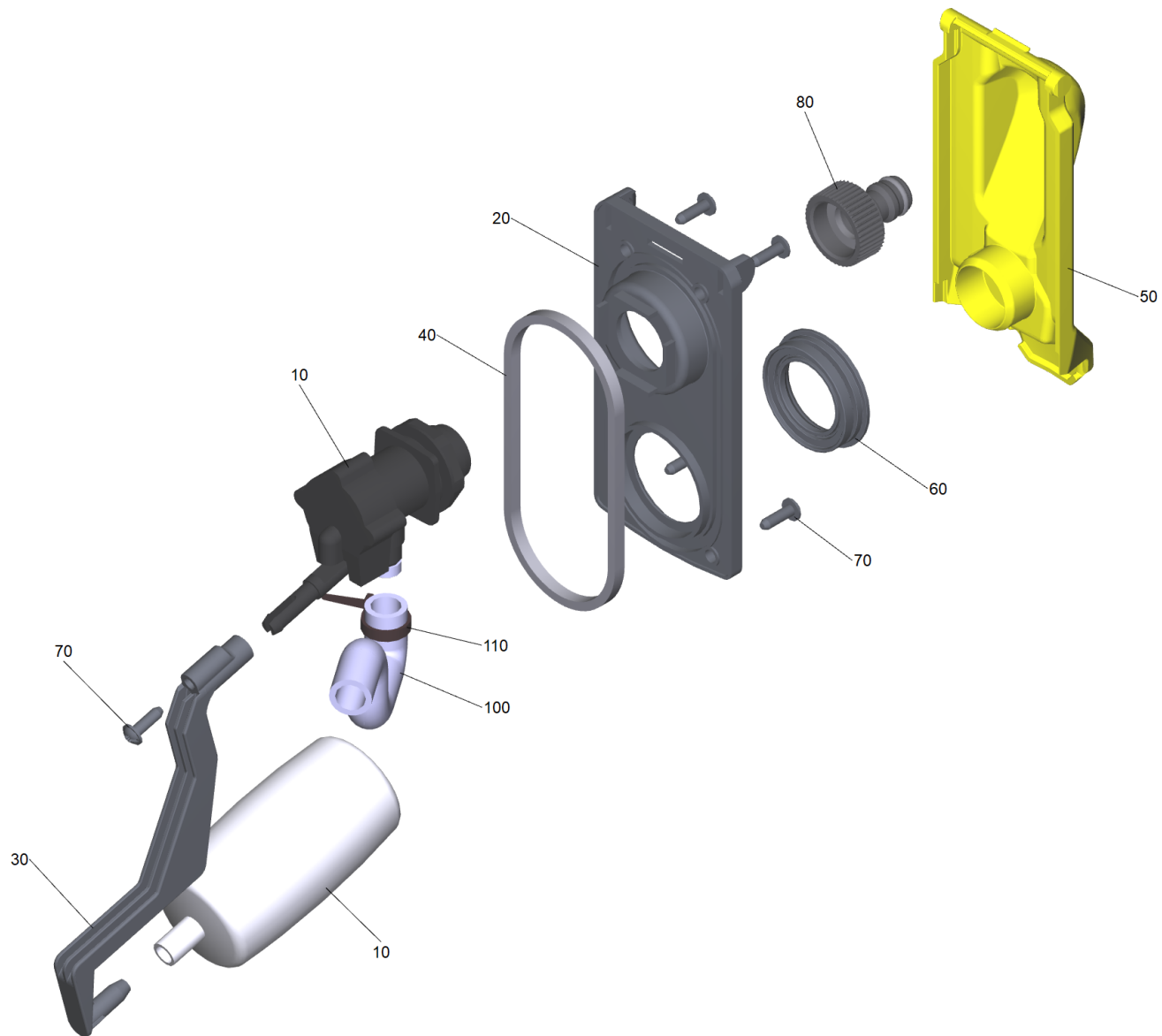

## 410 Auto-Fill-In (4.035-345.0)

POS	Article no.	Description	Quantity	Unit
10	4.035-633.3	Auto-Fill-In valve cpl.	1	PC
110	6.641-464.0	Cable tie	1	PC
80	6.465-031.0	Connection 3/4	1	PC
50	5.035-419.0	Cover plate float yellow	1	PC
30	5.035-421.0	Extension float	1	PC
20	5.035-417.0	Fixing plate float	1	PC
100	5.035-666.0	Form hose	1	PC
60	5.035-420.0	Joint ring cover float	1	PC
70	7.303-107.0	Screw 5x16 -10.9-P2R (K-In6Rd)	5	PC
40	5.035-418.0	Seal fixing plate	1	PC

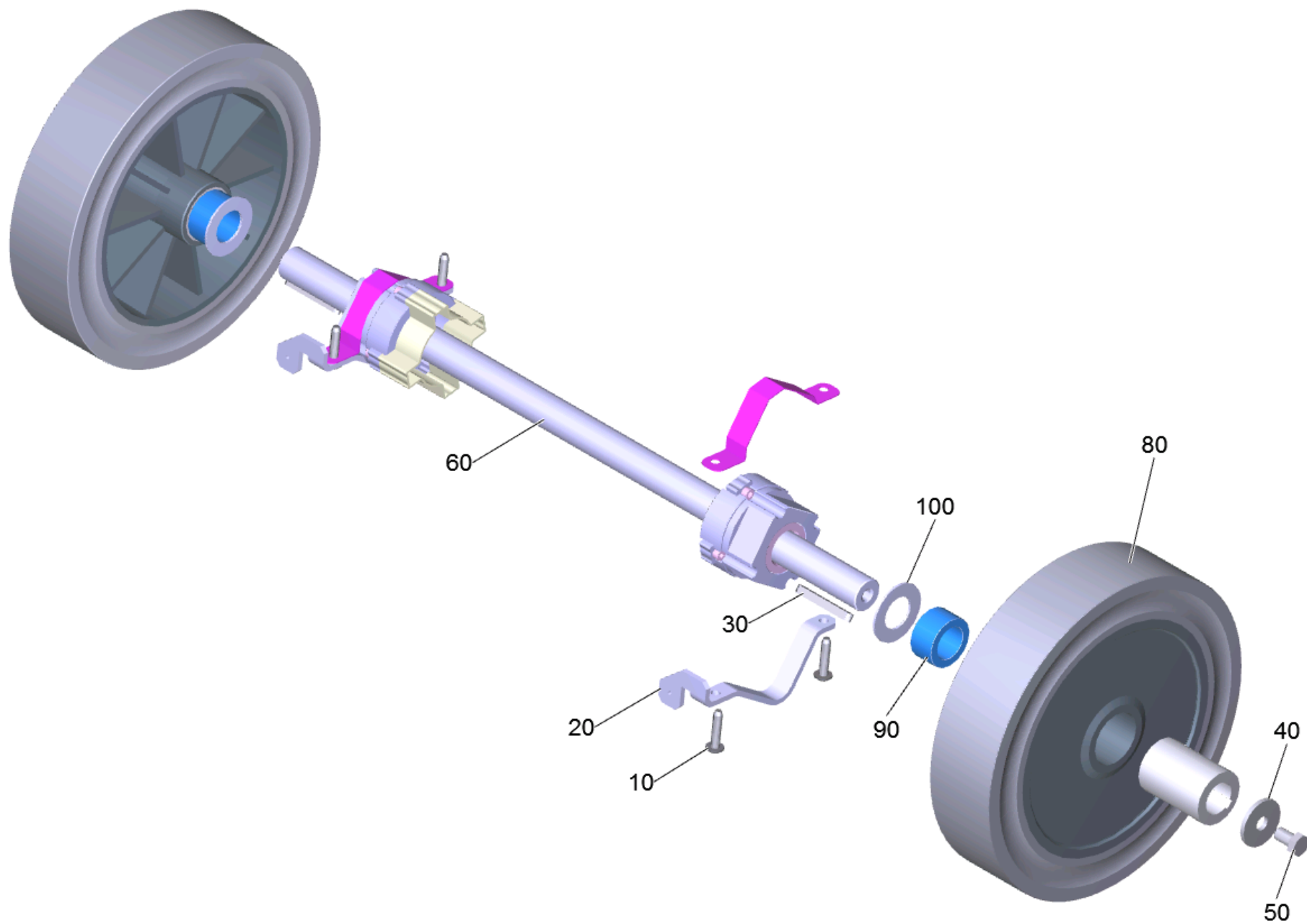

## 500 Gear complete (4.035-536.0)

POS	Article no.	Description	Quantity	Unit
50	7.304-251.0	Hexagonal head screw M12x20-A2-70 ISO 4	2	PC
30	7.318-018.0	Parallel key 8x7x50-C45K DIN 6885	2	PC
110	5.036-057.0	Protection part wheel drive motor	1	PC
120	5.036-058.0	Protection part wheel drive motor	1	PC
10	6.303-315.0	Screw 8 x 35	4	PC
90	5.036-064.0	Sleeve wheel	2	PC
20	5.035-959.0	Strap holder wheel drive motor	2	PC
100	5.036-063.0	Washer	2	PC
40	7.312-263.0	Washer 12-100HV-A3E ISO 7094	2	PC
80	6.438-000.0	Wheel B120W ESD	2	PC
60	4.035-103.0	Wheel drive motor replacement	1	PC



60 Wheel drive motor replacement (4.035-103.0)

---

POS	Article no.	Description	Quantity	Unit
10	6.610-003.0	Set carbon brushes for replacement	1	PC

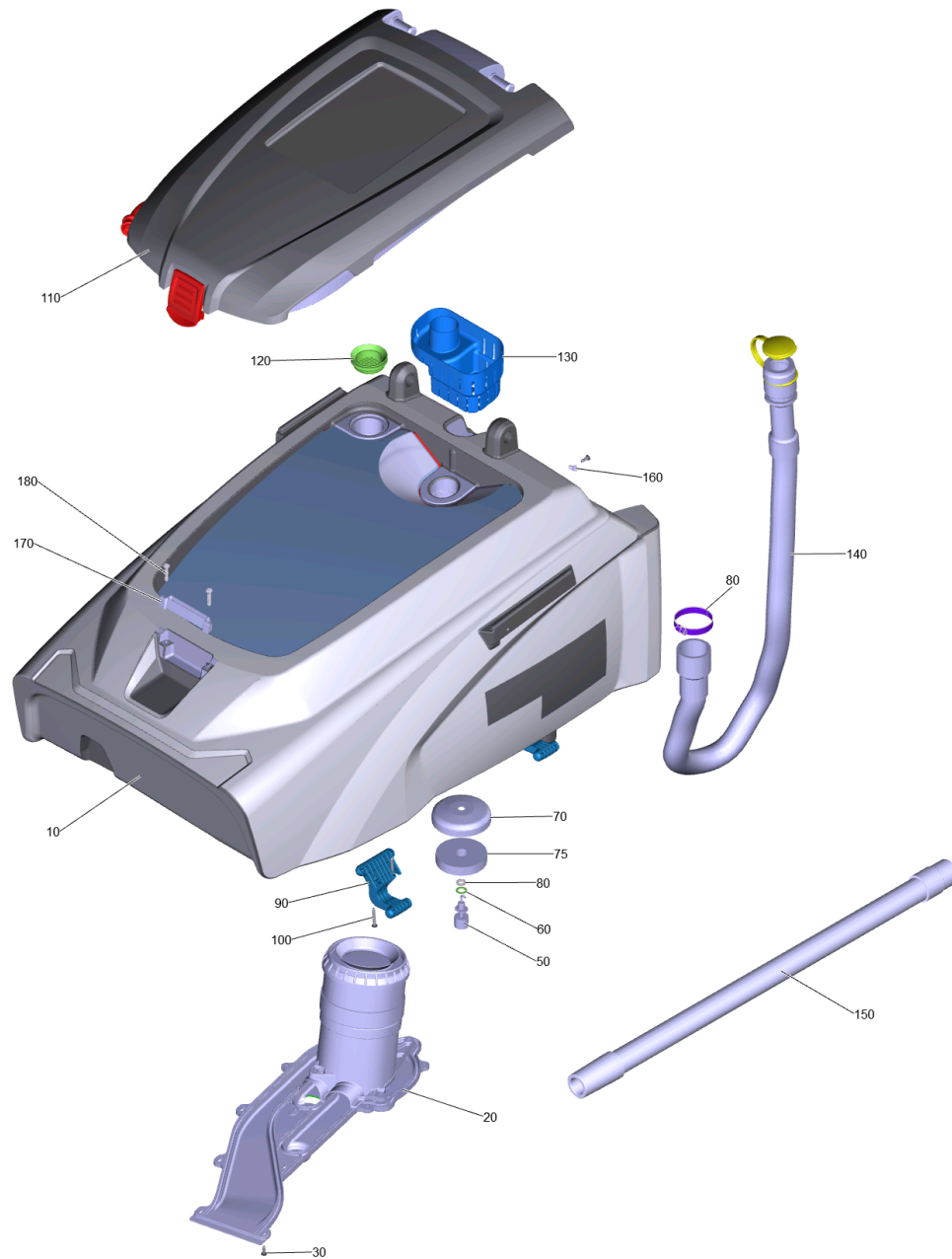

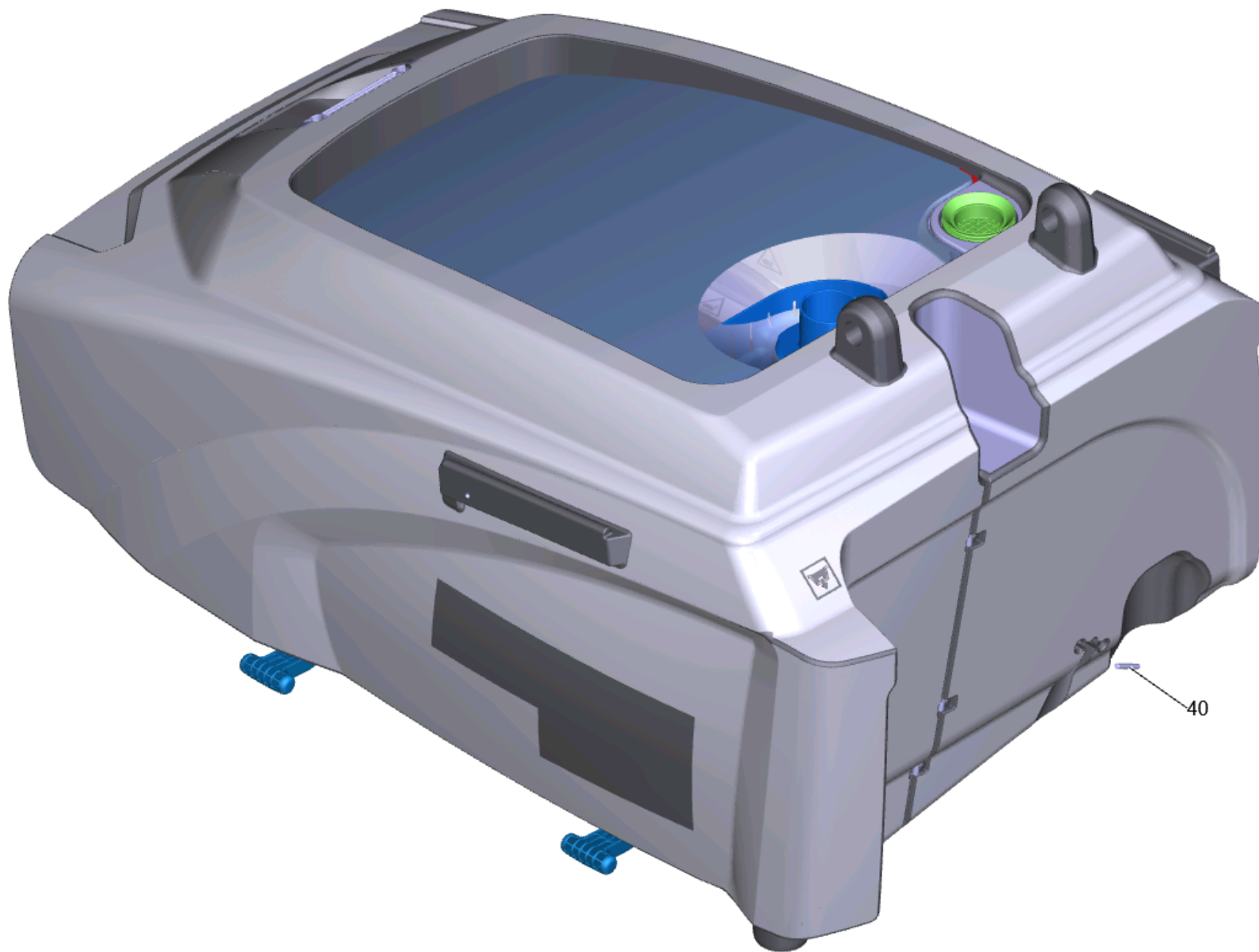

20 Waste water tank complete (4.035-534.0)

POS	Article no.	Description	Quantity	Unit
170	5.035-482.0	Add-on part tank cover	1	PC
40	5.035-672.0	Bolt 5x30	1	PC
70	5.033-416.0	Cover float	1	PC
110	4.035-150.7	Cover tank flushing system complete	1	PC
140	4.035-104.0	Drain hose replacement	1	PC
60	6.641-654.0	Flat gasket 13X20	1	PC
75	5.585-041.3	Float foam stop	1	PC
50	6.632-532.3	Float regulator packaged 600mm	1	PC
141	6.388-713.0	Hose clip	1	PC
120	5.515-266.0	Joint ring fluffing strainer	1	PC
80	6.641-483.0	Locknut PG7	1	PC
160	6.373-343.0	Pipe clamp D 6	4	PC
30	7.303-107.0	Screw 5x16 -10.9-P2R (K-In6Rd)	19	PC
180	7.303-086.0	Screw 5x30 -10.9-R2R (K-In6Rd)	2	PC
100	7.303-110.0	Screw 5x35 -10.9-R2R (In6Rd)	4	PC
150	4.035-105.0	Suction hose replacement	1	PC
90	5.035-610.0	Swivel arm tank	2	PC
130	5.037-591.0	Tank bulk waste yellow	1	PC
20		Vacuum motor complete 3-stufig	1	PC
10	4.035-102.0	Waste water tank replacement	1	PC



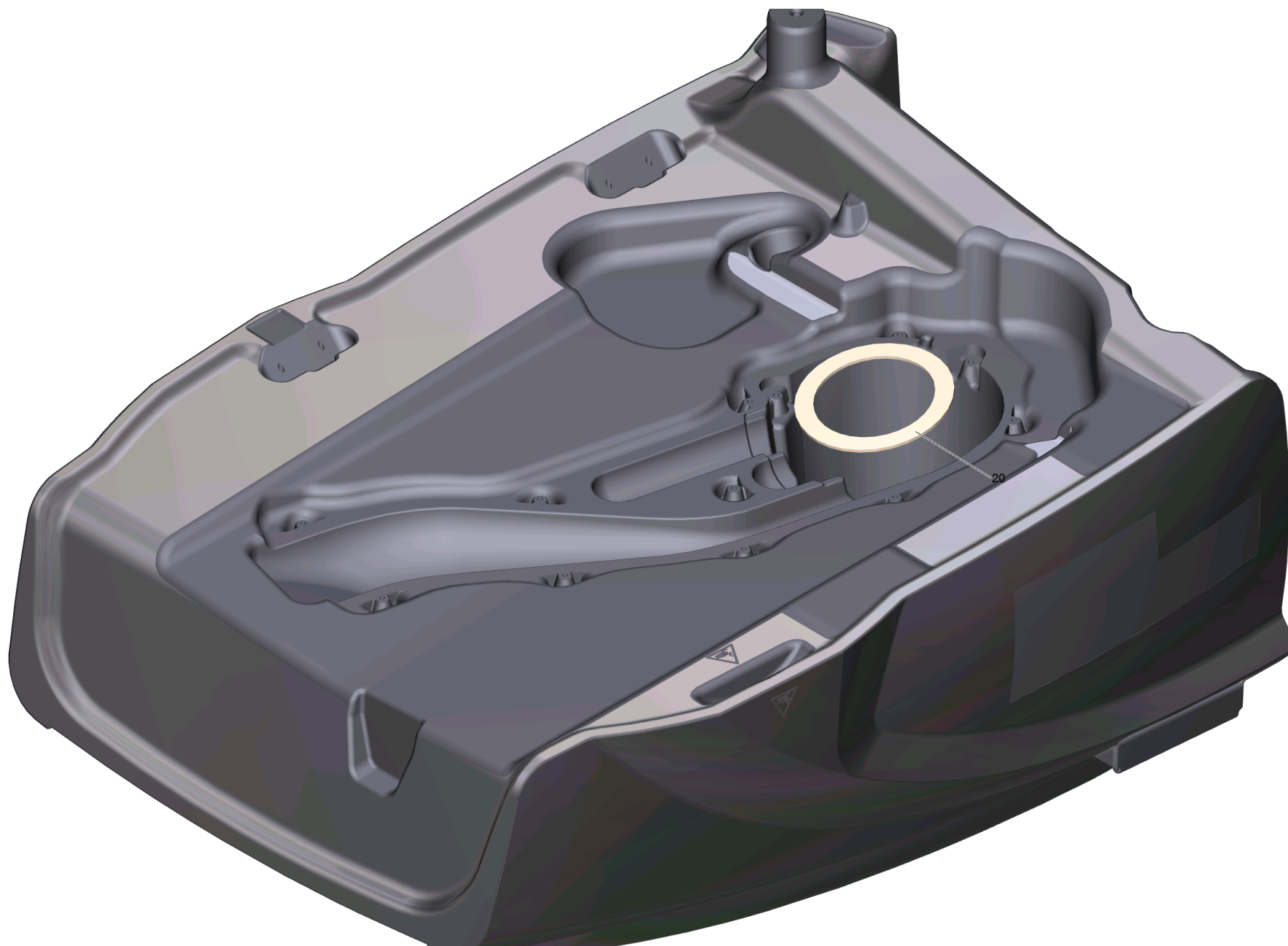

## 10 Waste water tank replacement (4.035-102.0)

---

<b>POS</b>	<b>Article no.</b>	<b>Description</b>	<b>Quantity</b>	<b>Unit</b>
50	5.035-482.0	Add-on part tank cover	1	PC
20	5.036-070.0	Joint ring	1	PC
60	7.303-086.0	Screw 5x30 -10.9-R2R (K-In6Rd)	2	PC

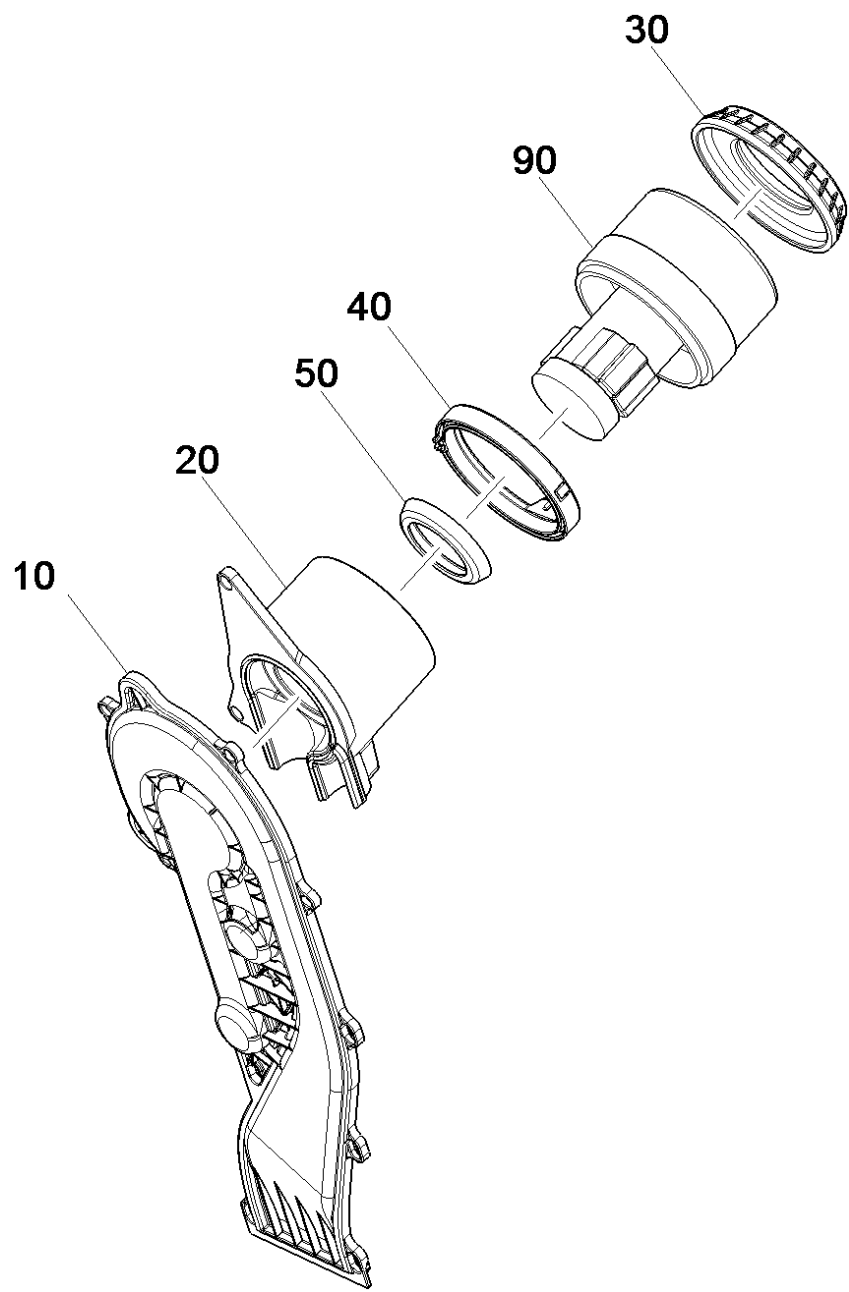



## 20 Vacuum motor complete 3-stufig

---

<b>POS</b>	<b>Article no.</b>	<b>Description</b>	<b>Quantity</b>	<b>Unit</b>
10	5.034-034.0	Air circulation turbine above foamed	1	PC
20	5.034-032.0	Air circulation turbine bottom	1	PC
100	4.034-009.0	Air circulation turbine replacement	1	PC
30	5.035-333.0	Bearing vacuum motor	1	PC
40	5.035-332.0	Joint ring turbine	1	PC
50	5.363-395.0	Seal	1	PC
90	4.035-316.0	Vacuum motor 3-level replacement 36V, 760W	1	PC

90 Vacuum motor 3-level replacement 36V, 760W (4.035-316.0)

---

<b>POS</b>	<b>Article no.</b>	<b>Description</b>	<b>Quantity</b>	<b>Unit</b>
10	6.490-066.0	Carbon brush set	1	PC

---

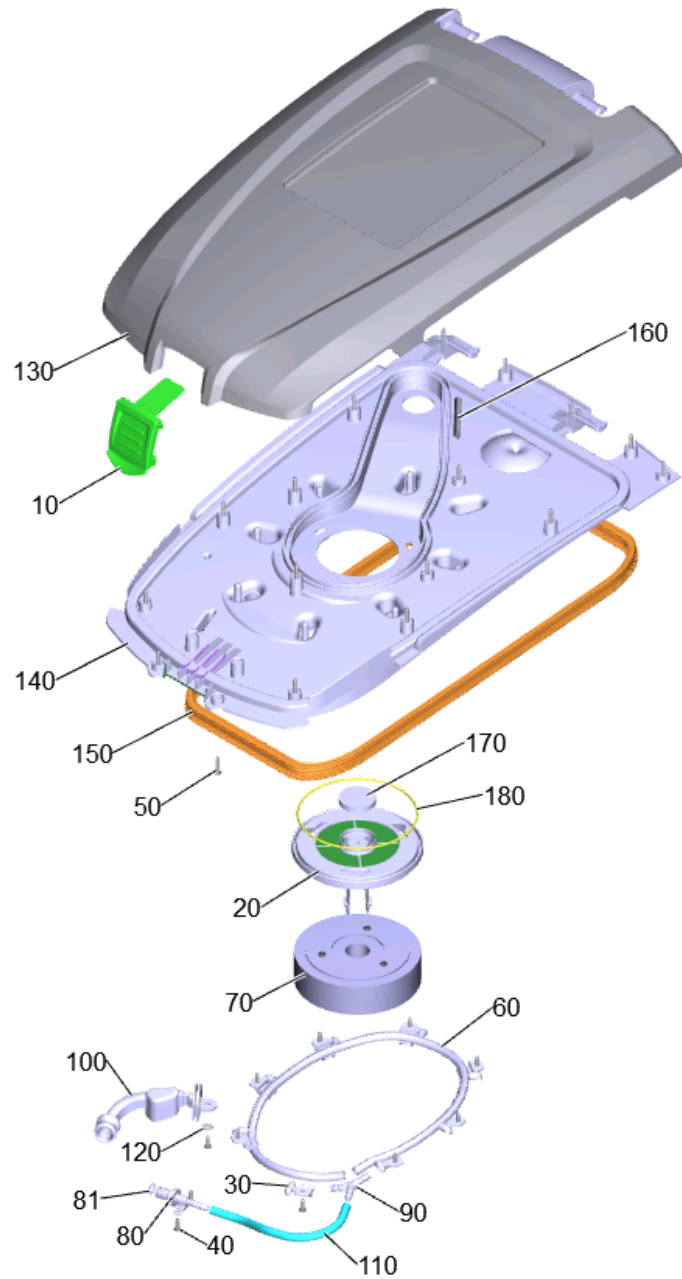

110 Cover tank flushing system complete (4.035-150.7)

POS	Article no.	Description	Quantity	Unit	Foot note text
130	5.035-561.0	Cap of a tank top part B60-80-120	1	PC	
140	5.036-066.0	Cover bottom part foamed B60-80-120	1	PC	
10	5.036-213.0	Cover plate locking part	1	PC	
70	4.035-147.0	Float complete	1	PC	
60	5.035-457.0	Hose	1	PC	
80	5.035-677.0	Hose connection piece	1	PC	
110	6.390-509.0	Hose PVC	1	m	TO ORDER AS CUT GOODS
81	6.362-170.0	O-Ring seal 11,3 X 2,4-NBR 70	1	PC	
170	5.035-835.0	Plug vacuum channel 8mm	1	PC	
100	5.036-949.0	Protecting cap hose coupling yellow	1	PC	
50	7.303-107.0	Screw 5x16 -10.9-P2R (K-In6Rd)	11	PC	
40	7.303-109.0	Screw 5x25 -10.9-R2R (In6Rd)	17	PC	
150	5.042-157.0	Seal 2090mm	1	PC	TO ORDER AS CUT GOODS
160	6.273-196.0	Seal string cellular rubber	1	m	ORDER ACCORDING TO CONSUMPTION
180	6.273-037.0	Seal string cellular rubber 3	1	m	TO ORDER AS CUT GOODS
30	5.035-660.0	Spraying nozzle convex	8	PC	
20	7.777-999.0	Stockpiling discontinued	1	PC	
120	7.312-278.0	Washer 5-200HV-A2E ISO7093-1	1	PC	
90	6.388-761.0	Y-Bushing 8	1	PC	

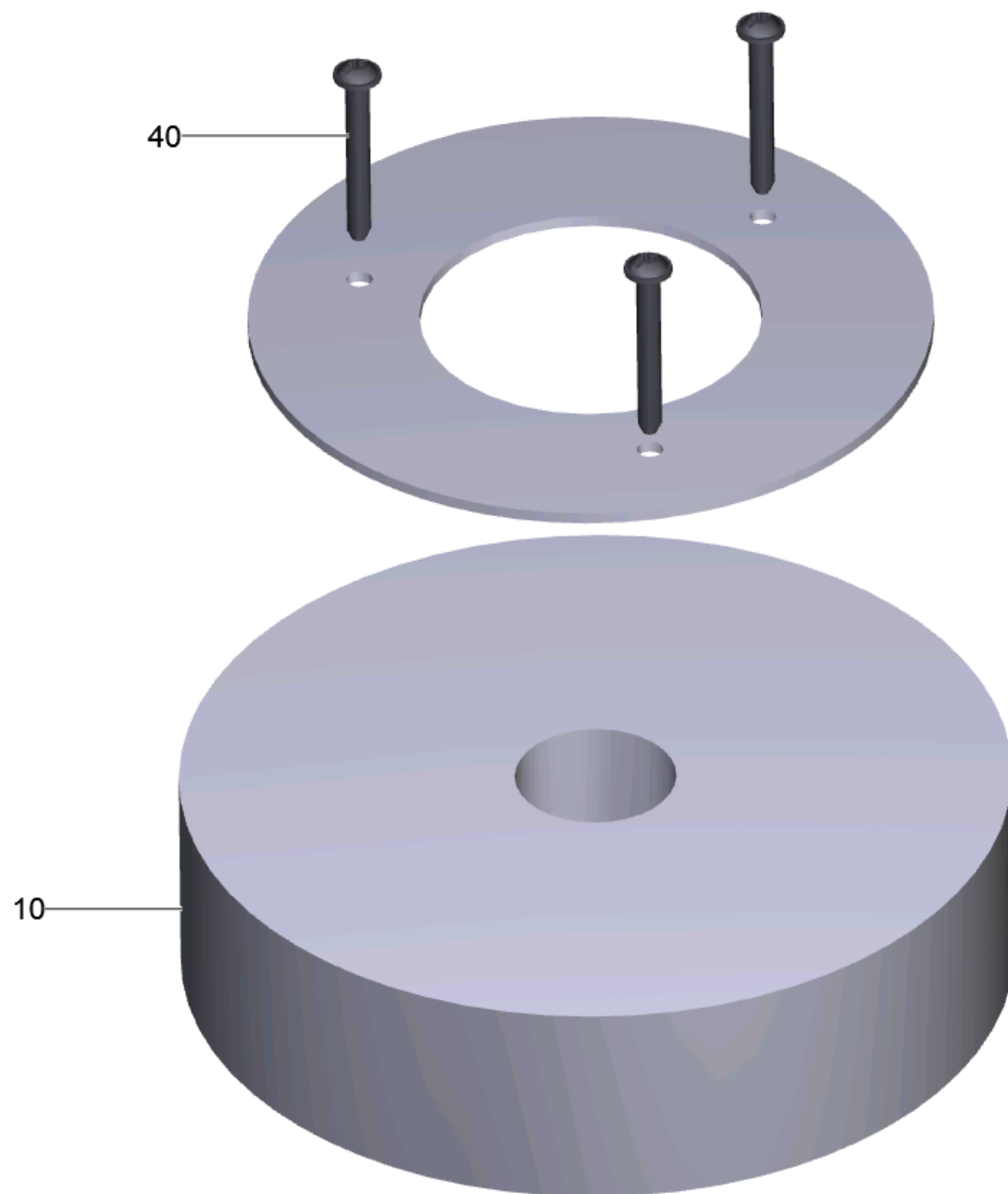

70 Float complete (4.035-147.0)

---

<b>POS</b>	<b>Article no.</b>	<b>Description</b>	<b>Quantity</b>	<b>Unit</b>
10	5.035-117.0	Float B150R	1	PC
40	7.303-118.0	Screw 5x40 -A2-70 (IN6Rd)	3	PC

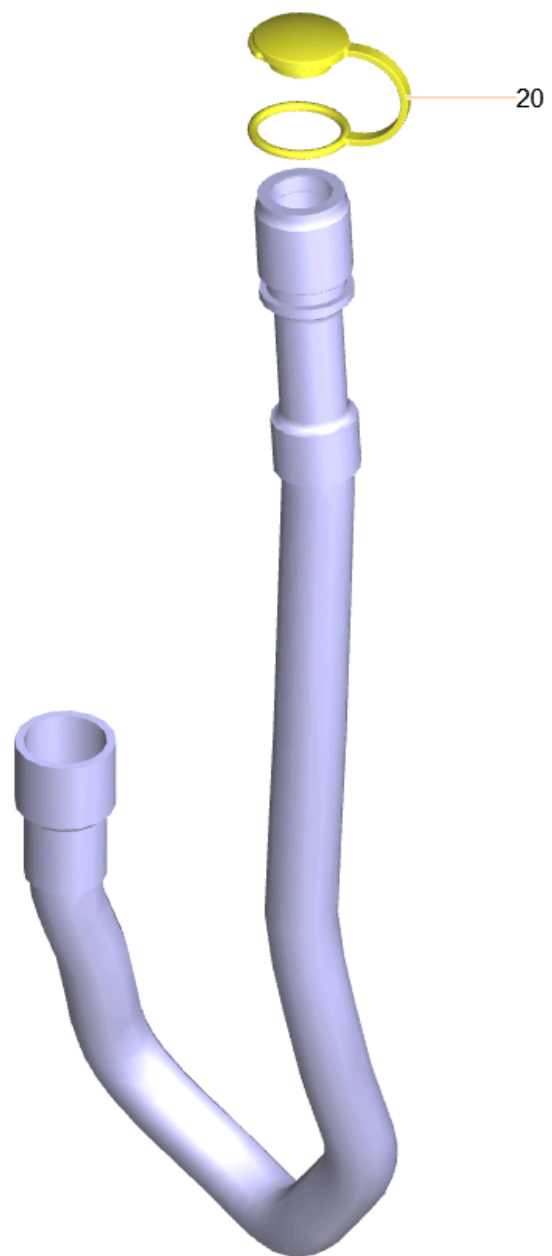

140 Drain hose replacement (4.035-104.0)

---

<b>POS</b>	<b>Article no.</b>	<b>Description</b>	<b>Quantity</b>	<b>Unit</b>
20	5.035-815.0	Cover drain hose oil resistant	1	PC

---



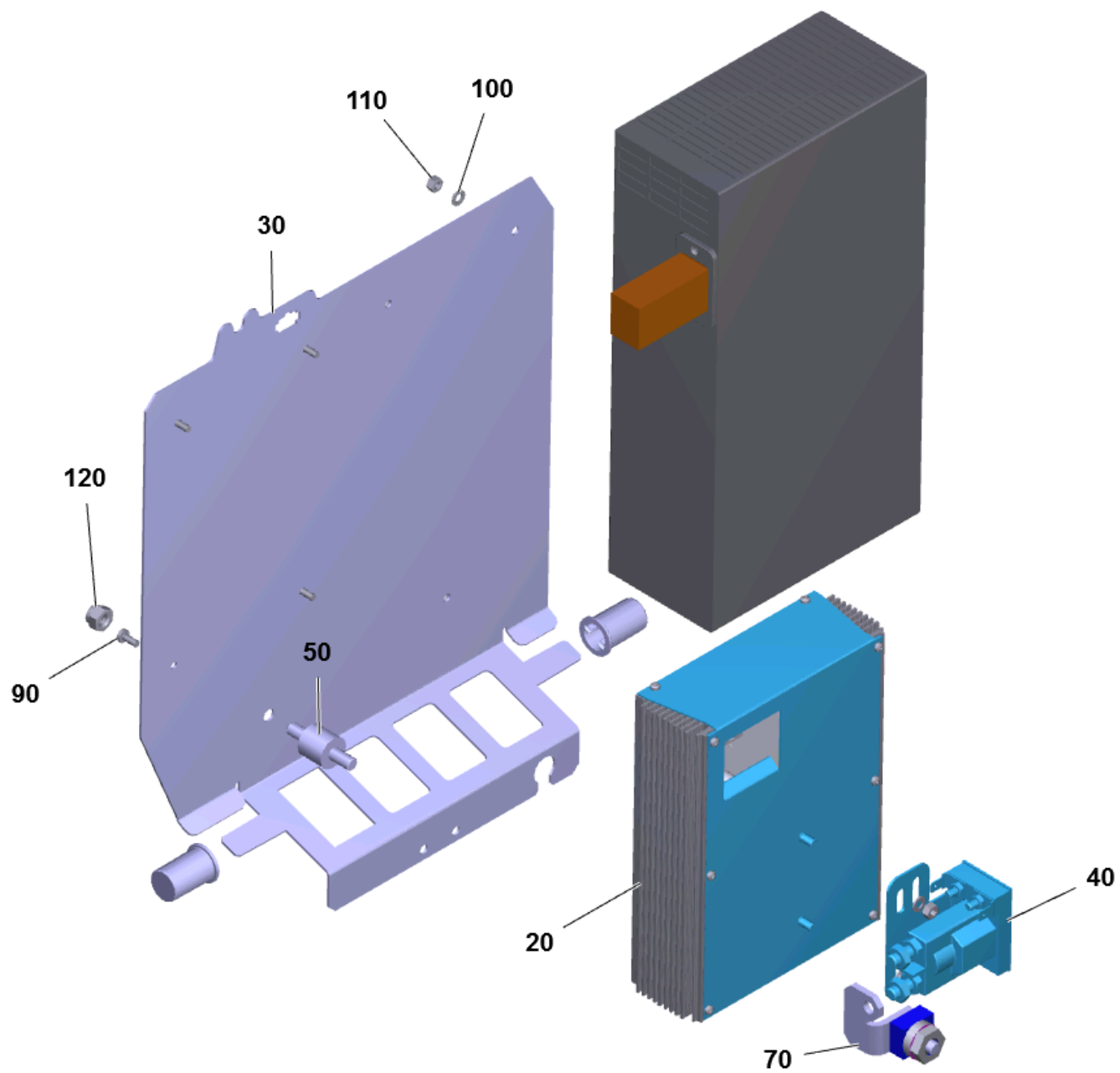

# 20 Electric equipment B120W CAN

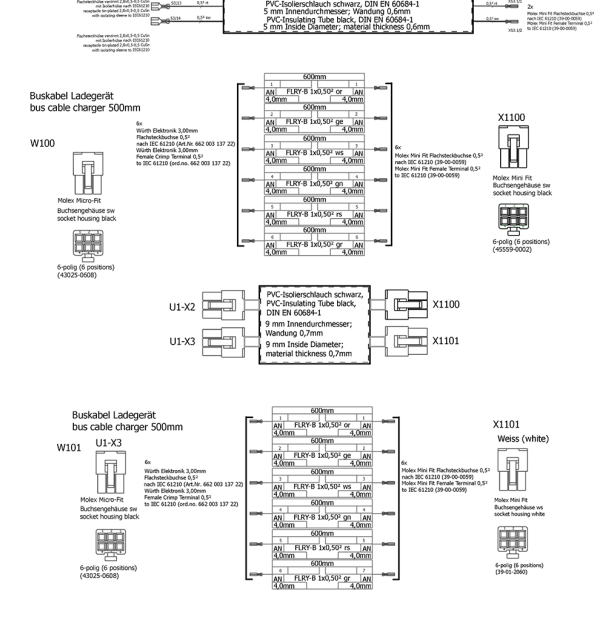
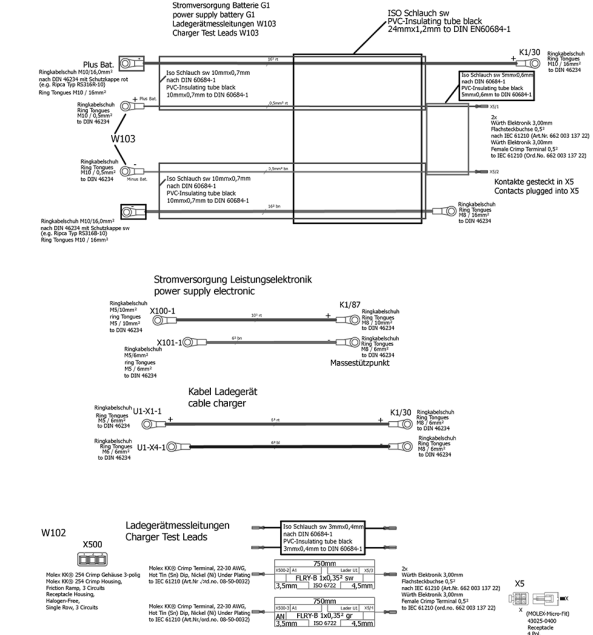
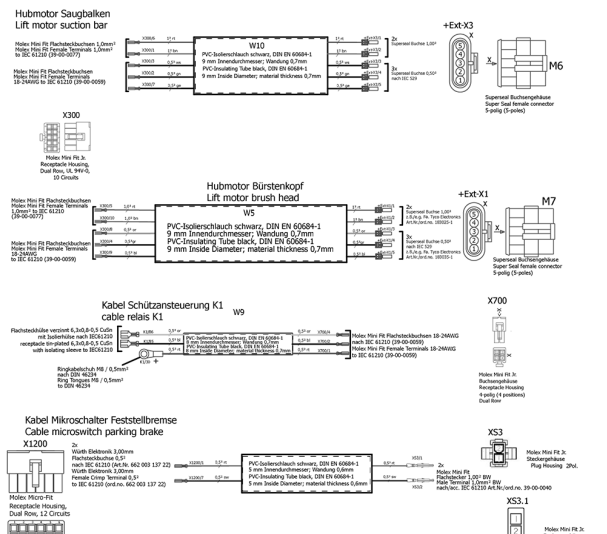
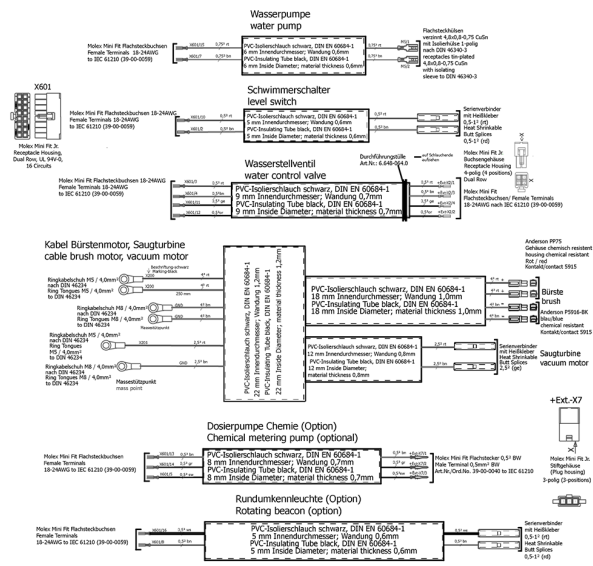

10

## 20 Electric equipment B120W CAN

POS	Article no.	Description	Quantity	Unit
9010	6.683-625.0	Adapter cable hoisting motor brush-head	1	PC
9000	6.683-624.0	Adapter cable hoisting motor suction bar	1	PC
10	4.823-047.0	Cable harness Super Seal B120W	1	PC
20	4.683-060.0	Electronics control system B120W CAN	1	PC
70	4.035-060.0	Fuse complete	1	PC
110	7.311-002.0	Hexagon nut M5 -6-A2E ISO 4032	2	PC
120	7.311-510.0	Hexagon nut M8-8-A2E ISO 7040	1	PC
50	6.652-033.0	Isolator	1	PC
40	6.633-389.0	Relay 24VDC / 100A	1	PC
90	7.306-057.0	Screw M4x10 -8.8-ZNBHL (In6Rd)	4	PC
30	7.777-999.0	Stockpiling discontinued	1	PC
100	7.312-002.0	Washer 5 -200HV-A3E ISO 7089	2	PC

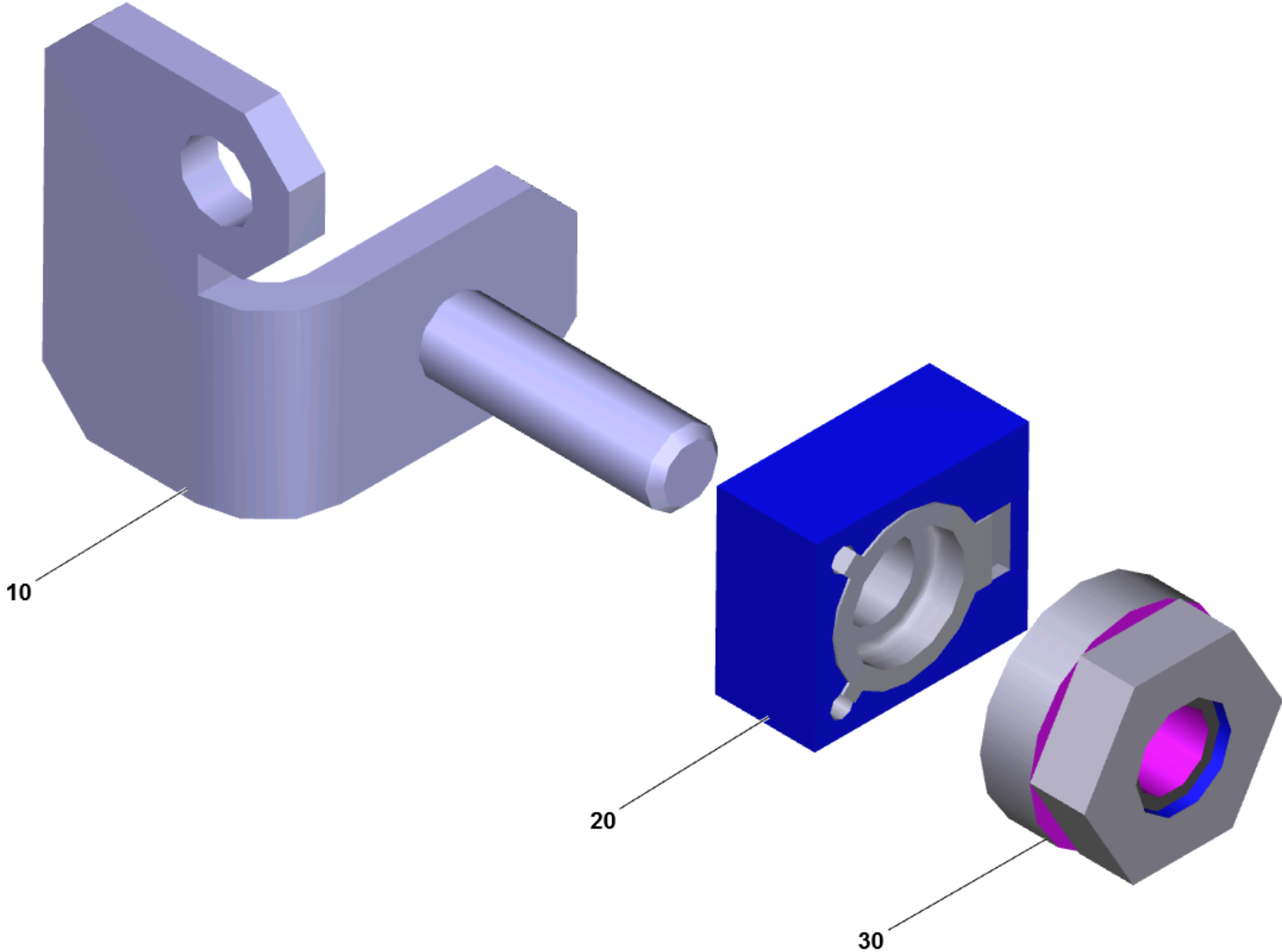

70 Fuse complete (4.035-060.0)

---

<b>POS</b>	<b>Article no.</b>	<b>Description</b>	<b>Quantity</b>	<b>Unit</b>
10	5.035-119.0	Angle fuse control system B120W	1	PC
20	6.644-360.0	Fuse 125A, 58VDC	1	PC
30	6.644-348.0	Nut with flange	1	PC

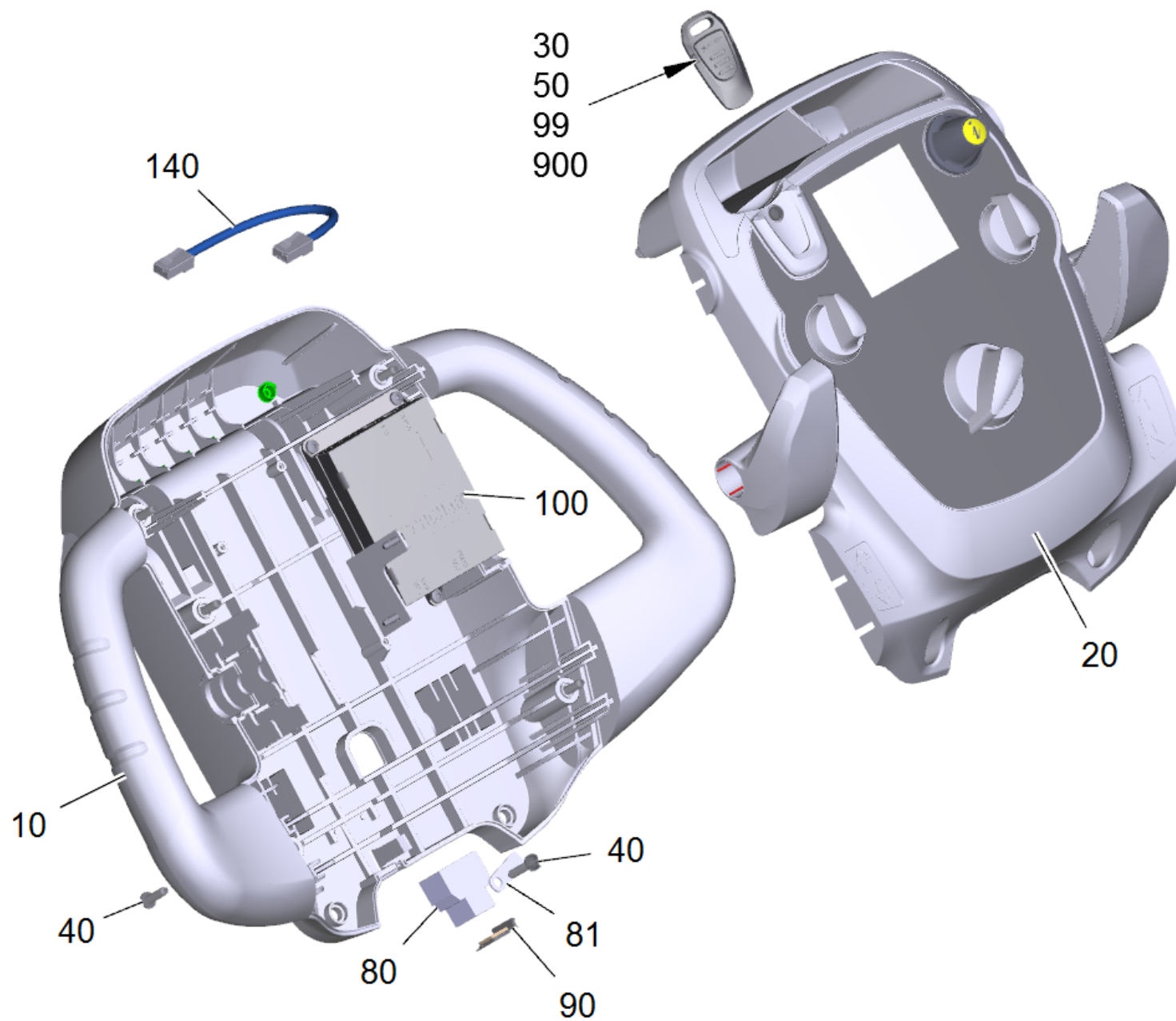

## Übersicht TCU-Kabel B40W-120W / Overview TCU-Cable B40W-120W

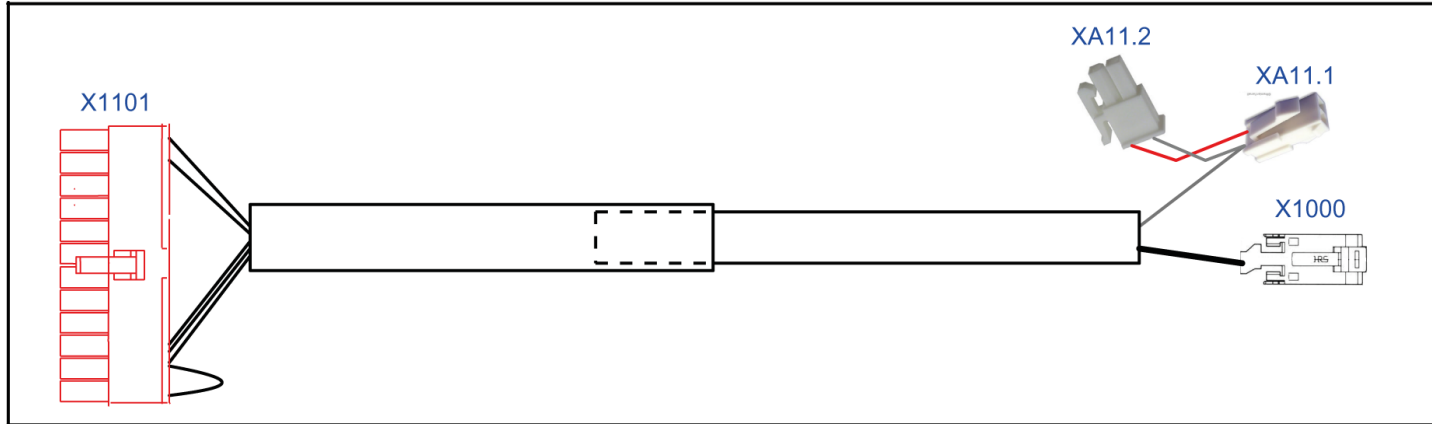

60

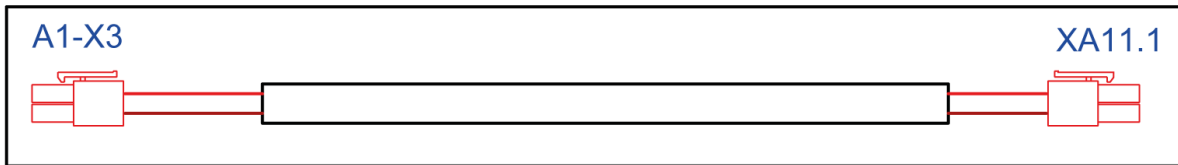
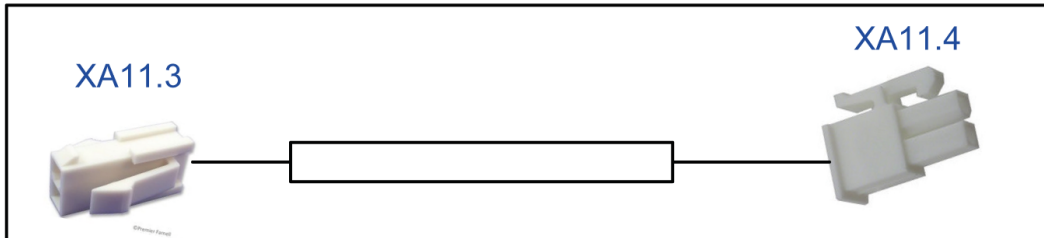

220 Control panel complete Fleet B120W NA

POS	Article no.	Description	Quantity	Unit	Foot note text
80	6.330-111.0	Adapter RJ45 Y-Splitter	1	PC	
140	6.882-000.0	Cable blue Patch	1	PC	
20	4.035-072.0	Covering cap control panel B 120 W	1	PC	
60	4.822-986.0	False group cable harness overview B40/60/80/120	1	PC	
10	5.035-219.3	Housing bottom part control panel packed	1	PC	
100	2.644-214.0	KEM Machine Connect B 110 R *NA	1	PC	
100	2.644-105.0	KEM Machine Connect B 120 CAN *NA	1	PC	
50	5.035-348.0	Key grey KIK	1	PC	
99	5.035-337.0	Key red KIK	1	PC	
900	4.035-076.0	Key white KIK	1	PC	
30	5.035-344.0	Key yellow KIK	1	PC	
81	5.035-196.0	Plate stiffener	1	PC	VERSION 2
90	5.033-829.0	Rubber stopper control panel	1	PC	
40	7.303-108.0	Screw 5x20 -10.9-R2R (In6Rd)	7	PC	
900	4.035-064.0	Set key white KIK	1	PC	SET WITH 5 PIECES
900	4.035-408.0	Set key yellow KIK	1	PC	SET WITH 5 PIECES



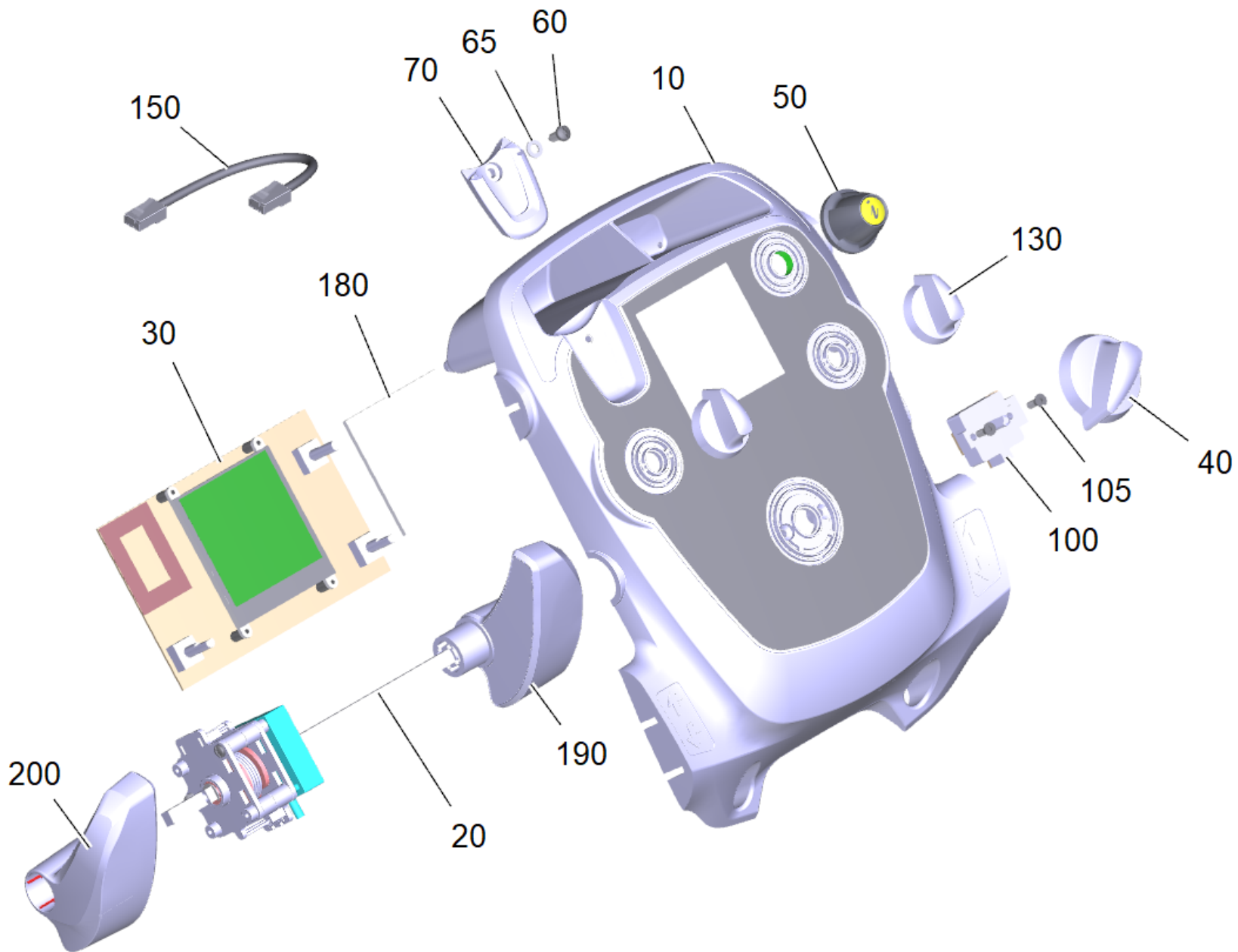

20 Covering cap control panel B 120 W (4.035-072.0)

POS	Article no.	Description	Quantity	Unit
150	6.649-933.3	Cable packaged Patch	1	PC
30	4.035-202.0	Circuit board for replacement B 80-120	1	PC
105	7.305-036.0	Countersunk screw M4x12 -A2-70-s (In6Rd)	2	PC
10	4.035-106.0	Covering cap control panel set	1	PC
70	5.035-343.0	Guide key	1	PC
50	5.321-750.0	Handhold info panel	1	PC
40	4.035-608.0	Handhold operational concept complete	1	PC
180	5.035-620.0	Plate display perspex	1	PC
130	5.035-437.0	Rotary controller	2	PC
60	7.303-274.0	Screw 5x12 -A2-70 (In6Rd)	1	PC
100	6.630-476.3	Switch program selection packaged	1	PC
200	4.035-496.0	Tachograph left complete	1	PC
190	4.035-495.0	Tachograph right complete	1	PC
20	4.035-002.0	Tachograph set	1	PC
65	7.312-052.0	Washer 5 -A2 ISO 7089	1	PC

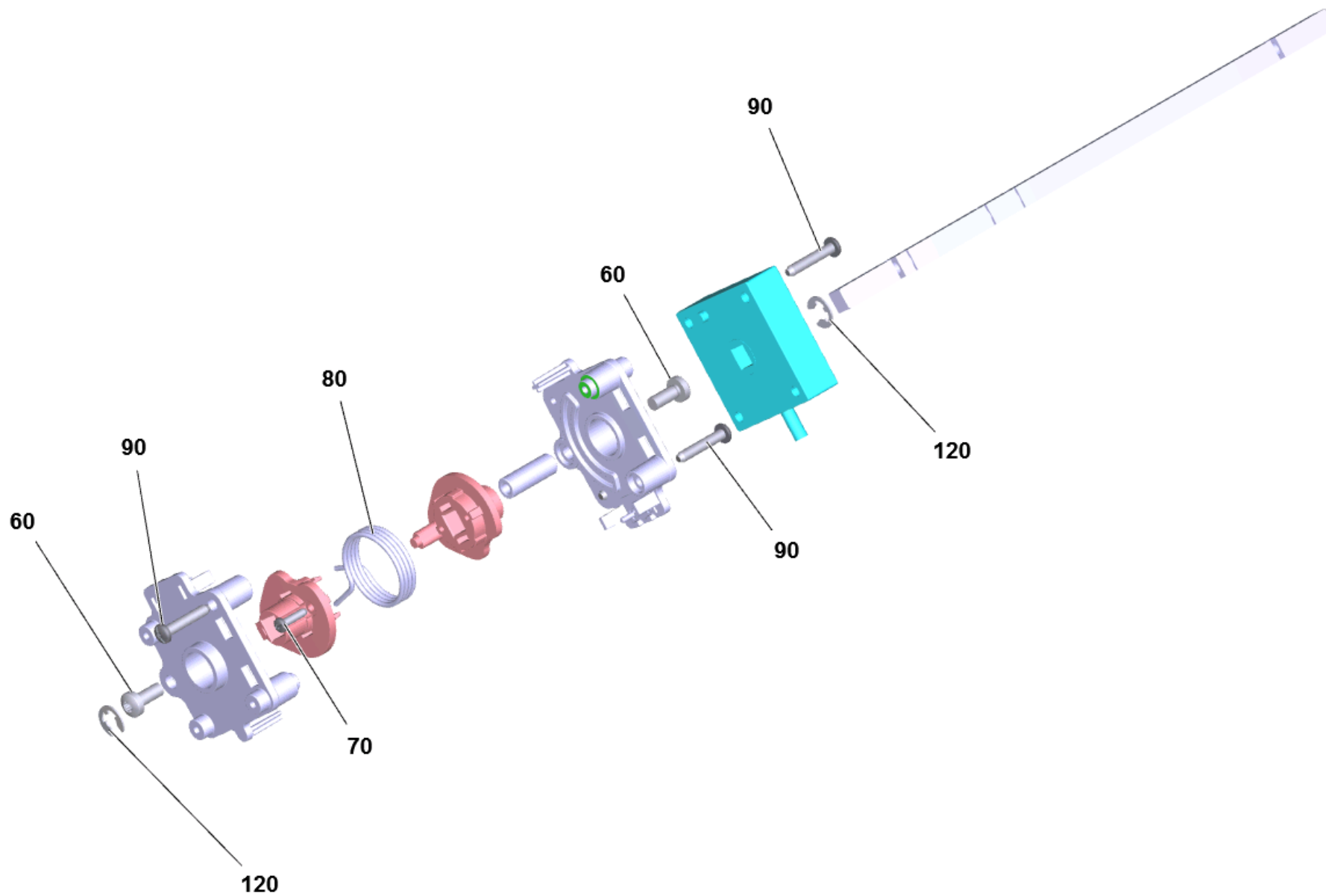

20 Tachograph set (4.035-002.0)

---

POS	Article no.	Description	Quantity	Unit
120	7.343-201.0	Lock washer 6-FST-PHR DIN 6799	2	PC
70	6.303-557.0	Screw 3x12 Kombitorx T8	2	PC
90	7.303-096.0	Screw 4x22-ST-10.9-R2R (IN6RD)	4	PC
60	7.306-394.0	Screw M5x12 -8.8-ZNBHL ISO 14583	2	PC
80	6.330-441.0	Torsion spring tachograph	1	PC

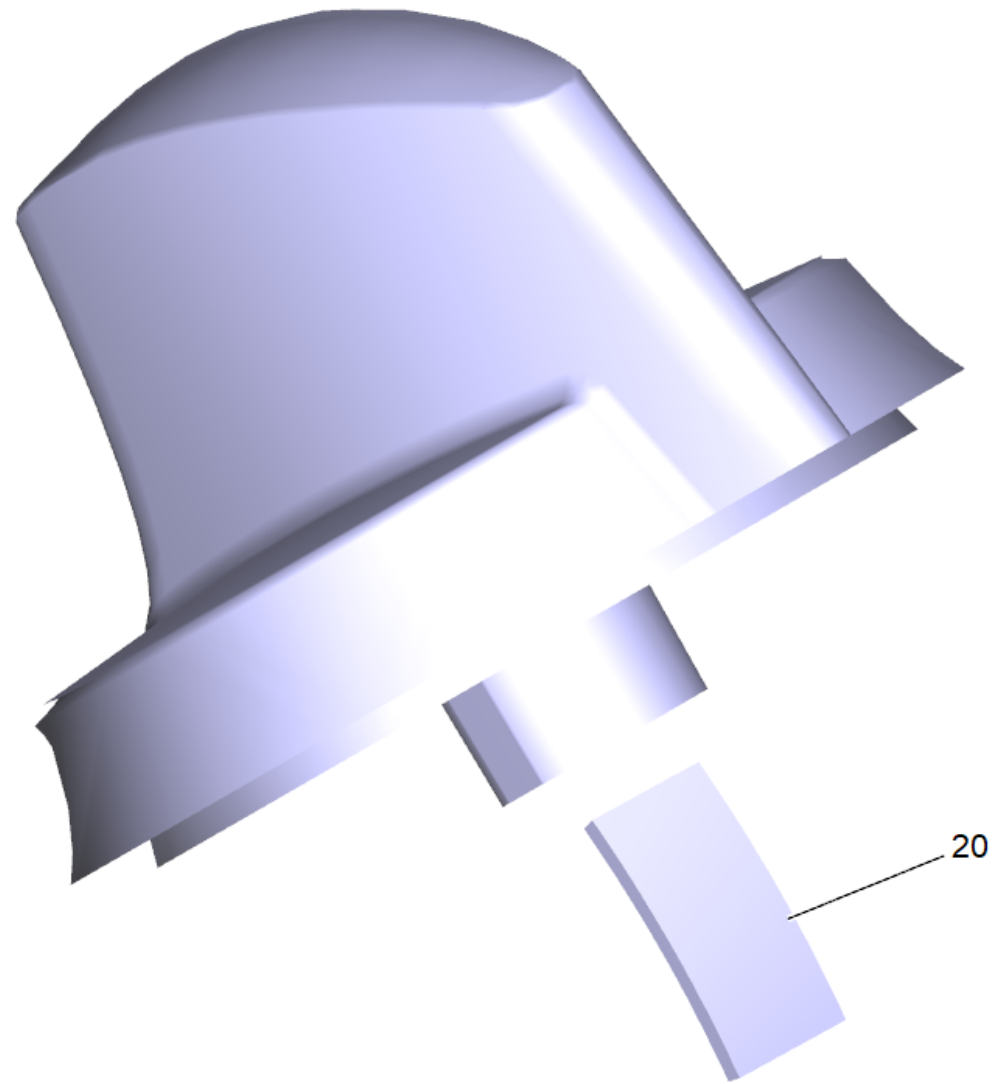

40 Handhold operational concept complete (4.035-608.0)

---

<b>POS</b>	<b>Article no.</b>	<b>Description</b>	<b>Quantity</b>	<b>Unit</b>
20	6.313-014.0	Spring element	1	PC

---

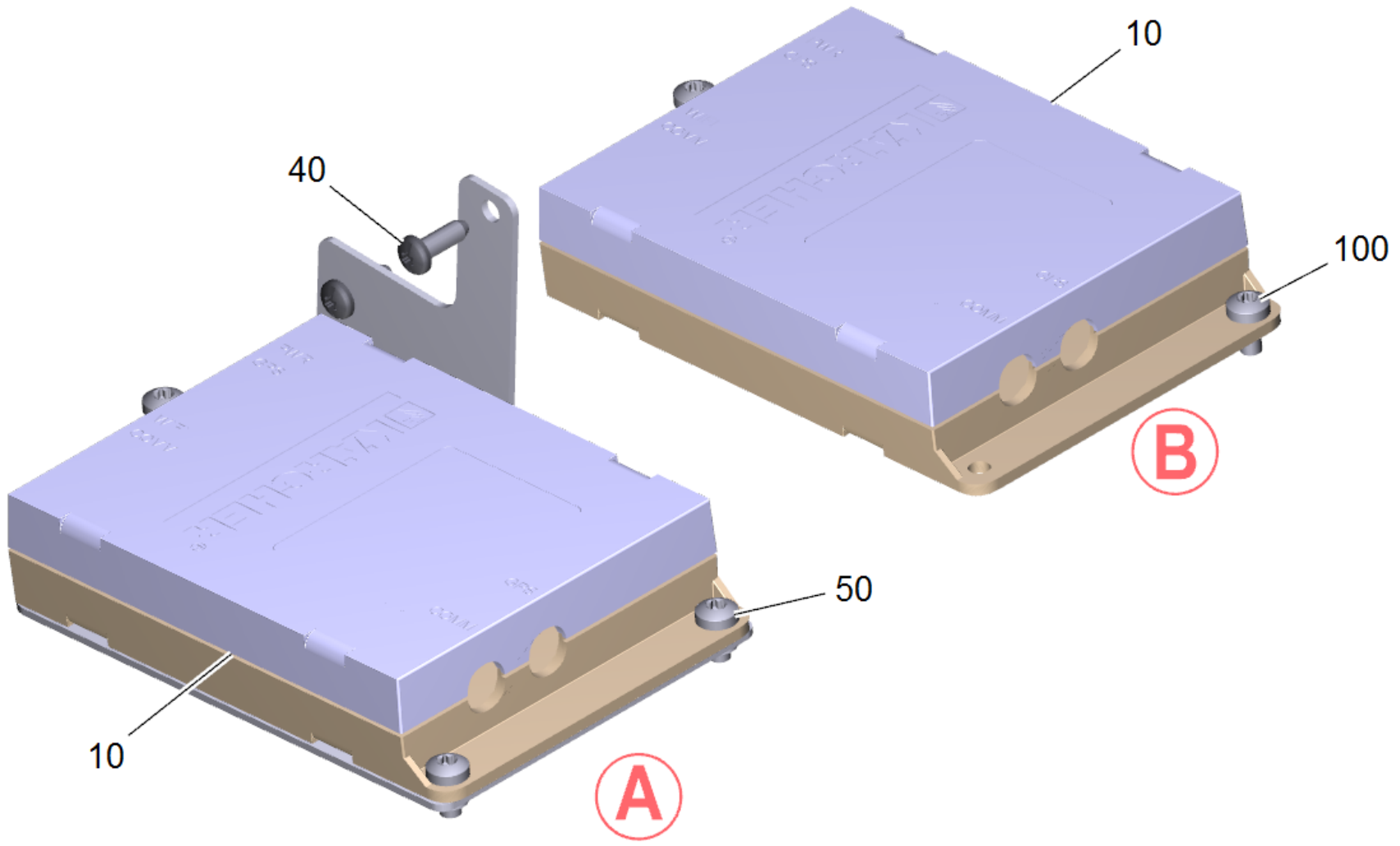





100 KEM Machine Connect B 120 CAN \*NA (2.644-105.0)

POS	Article no.	Description	Quantity	Unit	Foot note text
60	6.882-311.0	Cable CAN/RS485 B120W TCU Fleetmanagemen	1	PC	
70	4.822-986.0	False group cable harness overview B40/60/80/120	1	PC	
10	4.683-210.0	KEM Machine Connect modules V1.5 FC *NA	1	PC	
100	7.303-102.0	Screw 3,5x12 -A2-70-bk (In6Rd)	3	PC	VERSION B
40	7.303-095.0	Screw 4x12-ST-10.9-R2R (IN6RD)	2	PC	VERSION A
50	7.306-205.0	Screw M4x8 -A2-70 ISO 14853	3	PC	VERSION A

100 KEM Machine Connect B 110 R \*NA (2.644-214.0)

---

POS	Description	Quantity	Unit
10	Kaercher Fleet services B110R NA	1	PC

---

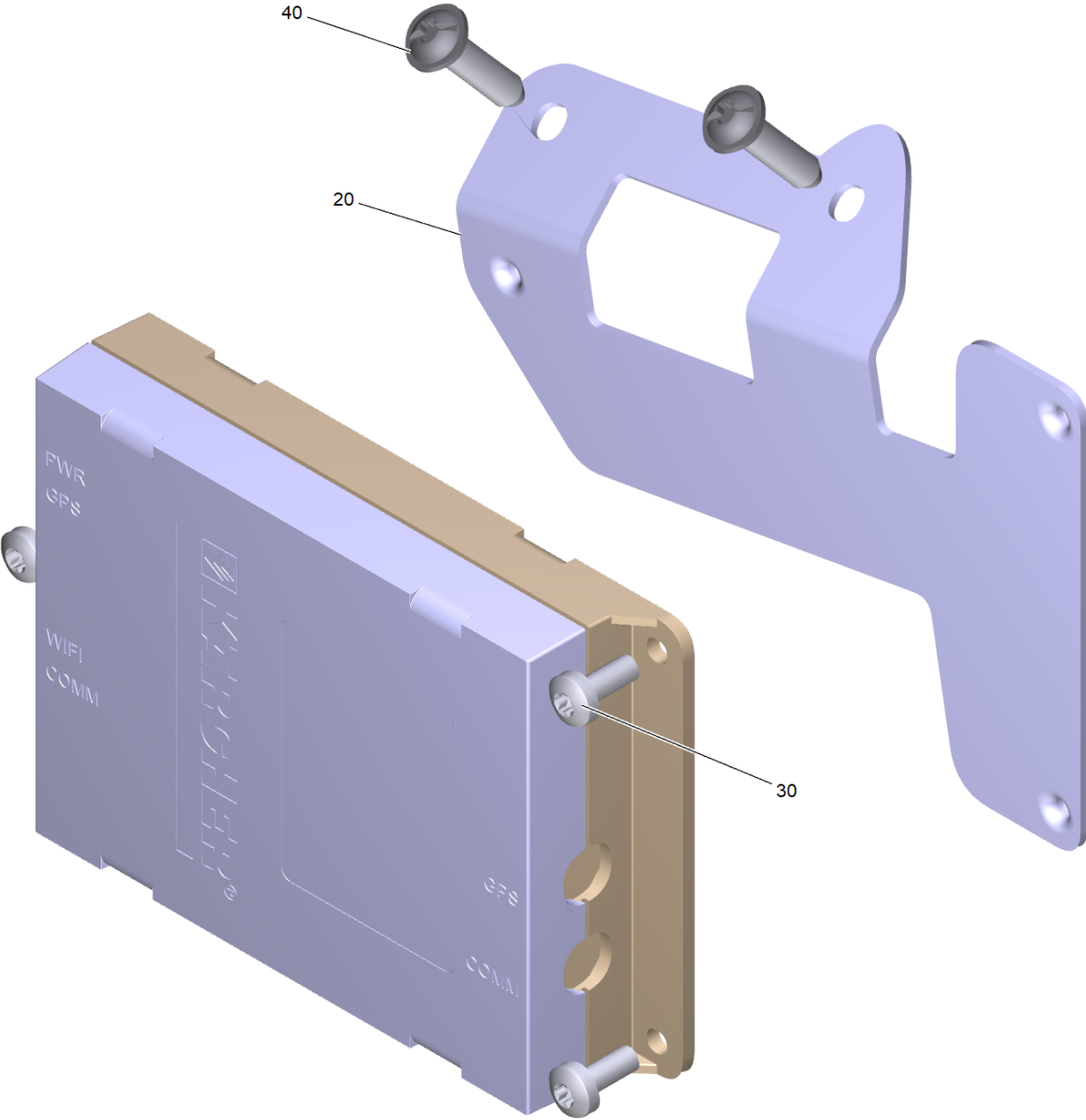

## 10 Kaercher Fleet services B110R NA

---

<b>POS</b>	<b>Article no.</b>	<b>Description</b>	<b>Quantity</b>	<b>Unit</b>
20	5.039-431.0	Retaining plate fleet management module B110	1	PC
40	7.303-108.0	Screw 5x20 -10.9-R2R (In6Rd)	2	PC
30	7.306-206.0	Screw M4x10 -A2-70 ISO 14583	3	PC

900 Set key yellow KIK (4.035-408.0)

---

<b>POS</b>	<b>Article no.</b>	<b>Description</b>	<b>Quantity</b>	<b>Unit</b>
10	5.035-344.0	Key yellow KIK	5	PC

---

9510 Battery kit Gel 6x 6V/180Ah (2.815-104.0)

---

<b>POS</b>	<b>Article no.</b>	<b>Description</b>	<b>Quantity</b>	<b>Unit</b>
10	6.654-124.0	Battery 6V180AH	6	PC

---

9511 Mounting kit battery kit (2.638-103.0)

POS	Article no.	Description	Quantity	Unit
50	6.035-033.0	Battery clamp negative M10	1	PC
40	6.035-032.0	Battery clamp positiv M10	1	PC
10	6.651-903.0	Cable battery 25 mm <sup>2</sup> . 320mm	5	PC
20	5.035-001.0	Holder battery	2	PC
30	7.303-107.0	Screw 5x16 -10.9-P2R (K-In6Rd)	4	PC
70	7.313-005.0	Spring washer B10-FSt-A3E DIN 127	2	PC
60	7.312-005.0	Washer 10-200HV-A3E ISO 7089	2	PC

9521 Mounting kit battery kit (2.638-103.0)

POS	Article no.	Description	Quantity	Unit
50	6.035-033.0	Battery clamp negative M10	1	PC
40	6.035-032.0	Battery clamp positiv M10	1	PC
10	6.651-903.0	Cable battery 25 mm <sup>2</sup> . 320mm	5	PC
20	5.035-001.0	Holder battery	2	PC
30	7.303-107.0	Screw 5x16 -10.9-P2R (K-In6Rd)	4	PC
70	7.313-005.0	Spring washer B10-FSt-A3E DIN 127	2	PC
60	7.312-005.0	Washer 10-200HV-A3E ISO 7089	2	PC



9531 Mounting kit battery kit (2.638-173.0)

---

<b>POS</b>	<b>Article no.</b>	<b>Description</b>	<b>Quantity</b>	<b>Unit</b>
10	6.651-903.0	Cable battery 25 mm <sup>2</sup> . 320mm	5	PC
20	5.035-073.0	Distance holder 90x185x400	1	PC

9540 Battery kit Gel 6x 6V/240Ah (2.815-105.0)

---

<b>POS</b>	<b>Article no.</b>	<b>Description</b>	<b>Quantity</b>	<b>Unit</b>
10	6.654-119.0	Battery 6V 240 AH	6	PC

---

## 9541 Mounting kit battery kit (2.638-142.0)

---

<b>POS</b>	<b>Article no.</b>	<b>Description</b>	<b>Quantity</b>	<b>Unit</b>
40	6.035-033.0	Battery clamp negative M10	1	PC
30	6.035-032.0	Battery clamp positiv M10	1	PC
10	6.651-903.0	Cable battery 25 mm <sup>2</sup> . 320mm	5	PC
60	7.313-005.0	Spring washer B10-FSt-A3E DIN 127	2	PC
50	7.312-005.0	Washer 10-200HV-A3E ISO 7089	2	PC

500 Battery kit 170 Ah

---

<b>POS</b>	<b>Article no.</b>	<b>Description</b>	<b>Quantity</b>	<b>Unit</b>
9500	2.815-098.0	Battery kit AGM 6x 6V/170Ah	1	SET
9510	2.638-103.0	Mounting kit battery kit	1	PC

9510 Mounting kit battery kit (2.638-103.0)

POS	Article no.	Description	Quantity	Unit
50	6.035-033.0	Battery clamp negative M10	1	PC
40	6.035-032.0	Battery clamp positiv M10	1	PC
10	6.651-903.0	Cable battery 25 mm <sup>2</sup> . 320mm	5	PC
20	5.035-001.0	Holder battery	2	PC
30	7.303-107.0	Screw 5x16 -10.9-P2R (K-In6Rd)	4	PC
70	7.313-005.0	Spring washer B10-FSt-A3E DIN 127	2	PC
60	7.312-005.0	Washer 10-200HV-A3E ISO 7089	2	PC

## 510 Battery kit 180Ah

---

<b>POS</b>	<b>Article no.</b>	<b>Description</b>	<b>Quantity</b>	<b>Unit</b>
9500	2.815-104.0	Battery kit Gel 6x 6V/180Ah	1	SET
9510	2.638-103.0	Mounting kit battery kit	1	PC

9500 Battery kit Gel 6x 6V/180Ah (2.815-104.0)

---

POS	Article no.	Description	Quantity	Unit
10	6.654-124.0	Battery 6V180AH	6	PC

9510 Mounting kit battery kit (2.638-103.0)

POS	Article no.	Description	Quantity	Unit
50	6.035-033.0	Battery clamp negative M10	1	PC
40	6.035-032.0	Battery clamp positiv M10	1	PC
10	6.651-903.0	Cable battery 25 mm <sup>2</sup> . 320mm	5	PC
20	5.035-001.0	Holder battery	2	PC
30	7.303-107.0	Screw 5x16 -10.9-P2R (K-In6Rd)	4	PC
70	7.313-005.0	Spring washer B10-FSt-A3E DIN 127	2	PC
60	7.312-005.0	Washer 10-200HV-A3E ISO 7089	2	PC



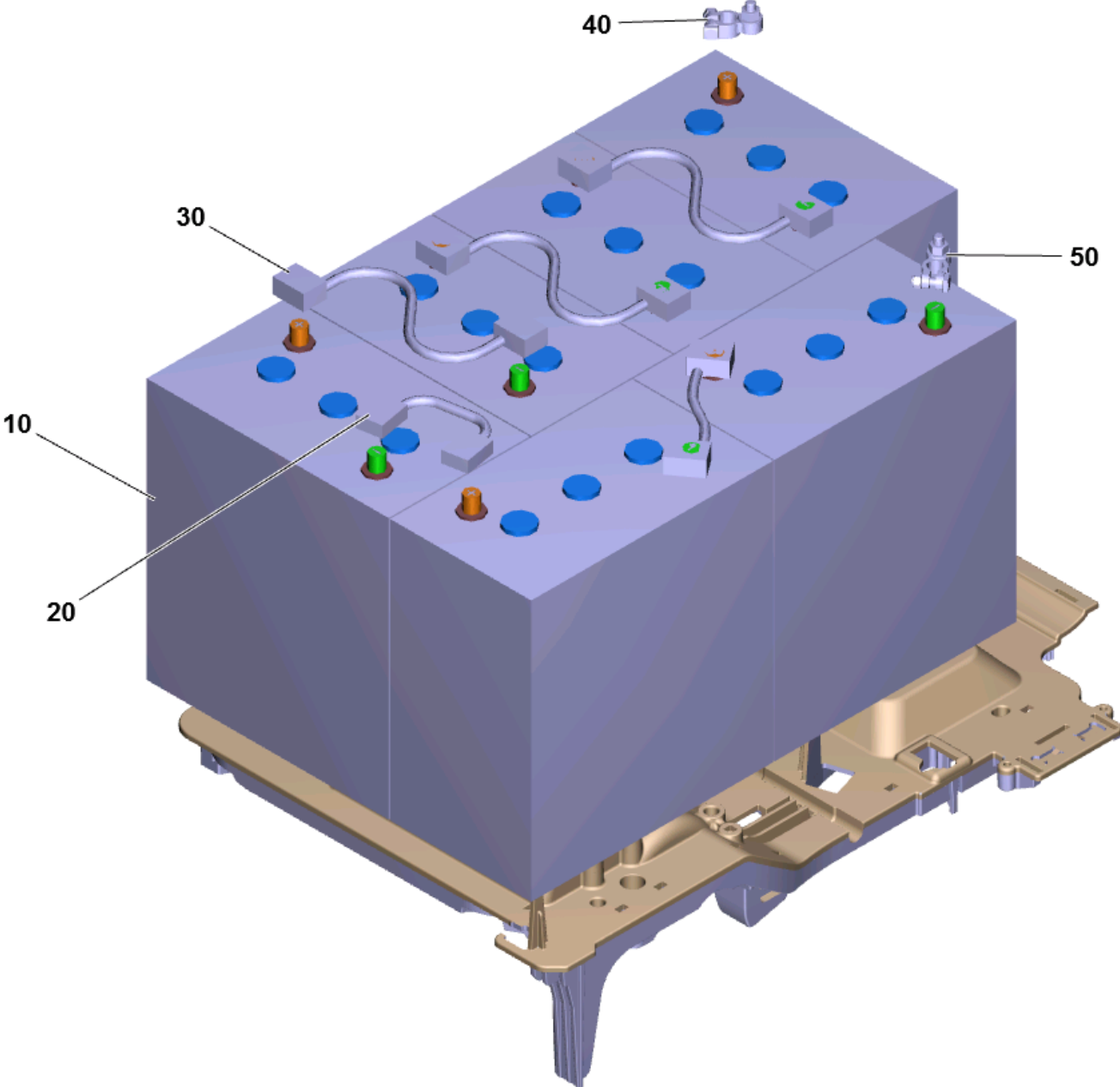

## 540 Battery kit 240 Ah

---

<b>POS</b>	<b>Article no.</b>	<b>Description</b>	<b>Quantity</b>	<b>Unit</b>
9500	2.815-105.0	Battery kit Gel 6x 6V/240Ah	1	SET
9510	2.638-142.0	Mounting kit battery kit	1	PC

9500 Battery kit Gel 6x 6V/240Ah (2.815-105.0)

---

POS	Article no.	Description	Quantity	Unit
10	6.654-119.0	Battery 6V 240 AH	6	PC

## 9510 Mounting kit battery kit (2.638-142.0)

---

POS	Article no.	Description	Quantity	Unit
40	6.035-033.0	Battery clamp negative M10	1	PC
30	6.035-032.0	Battery clamp positiv M10	1	PC
10	6.651-903.0	Cable battery 25 mm <sup>2</sup> . 320mm	5	PC
60	7.313-005.0	Spring washer B10-FSt-A3E DIN 127	2	PC
50	7.312-005.0	Washer 10-200HV-A3E ISO 7089	2	PC

700 Brush-head R 75 S (2.763-006.7)

---

<b>POS</b>	<b>Description</b>	<b>Quantity</b>	<b>Unit</b>
10	Power brush R 75 S	1	PC
20	Roll pad BR	1	PC

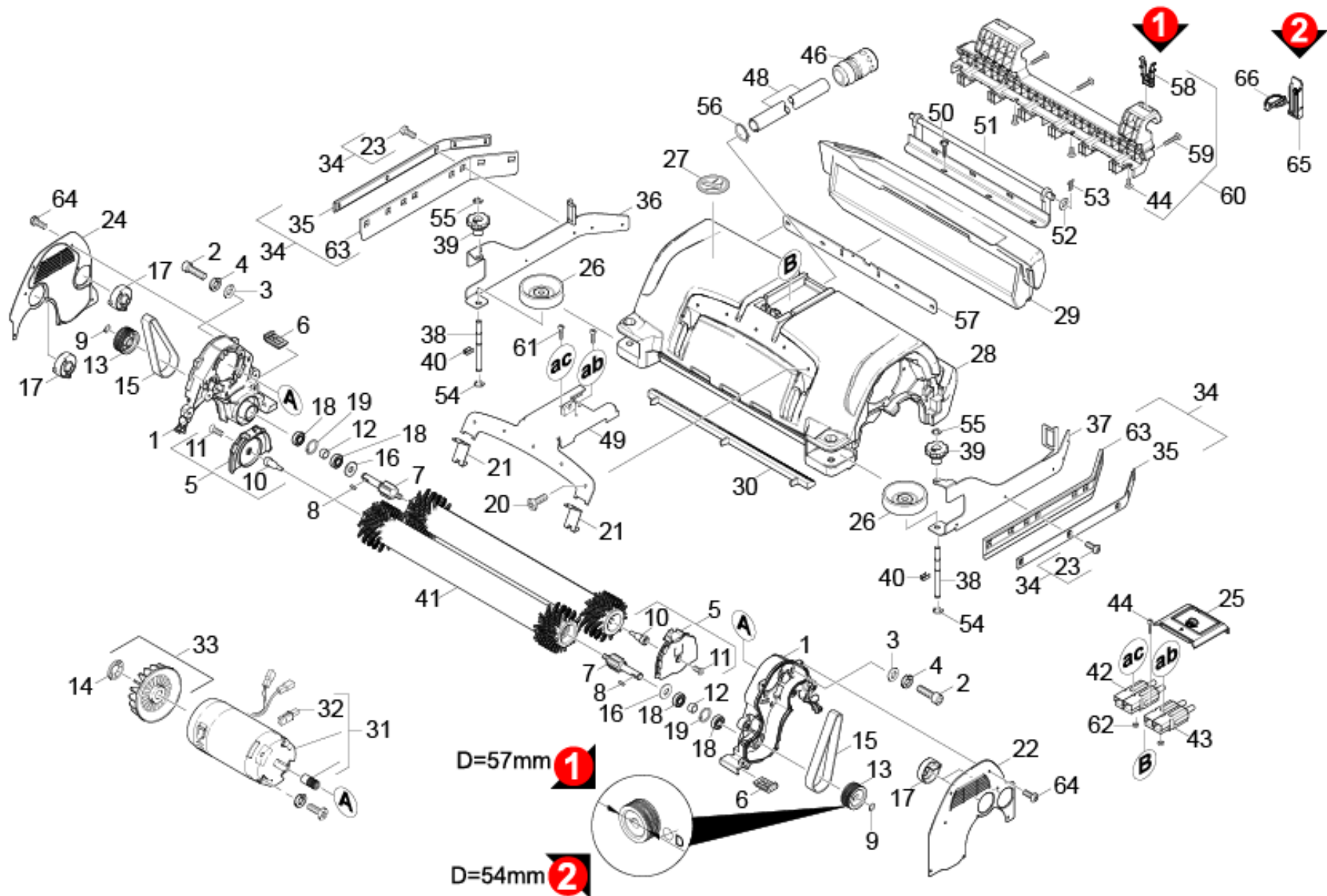

## 10 Power brush R 75 S

POS	Article no.	Description	Quantity	Unit	Remark	Foot note text
60	4.035-472.0	Adapter set BR	1	PC		
39	5.033-666.0	Adjustment wheel	2	PC		
18	7.401-115.0	Ball bearing 6002-2RS -WÄELZLAGST DIN 62	4	PC		VERSION 1
18	4.401-198.0	Ball bearing 6202-2RS -Wälzl.St DIN 625	4	PC		VERSION 2
13	5.625-494.3	Belt pulley 54mm	2	PC		VERSION 2
13	5.625-483.0	Belt pulley 57mm	2	PC		VERSION 1
33	6.613-025.0	Blower wheel	2	PC	ATAS	
33	6.610-027.0	Blower wheel only for replacement Hengye	2	PC	HENGYE	
10	5.116-340.0	Bolt holder-up	2	PC		
28	5.061-577.0	Brush housing BR 75	1	PC		
12	5.116-354.0	Bush transmission BR	2	PC		VERSION 1
32	6.610-026.0	Carbon brush set	1	PC	HENGYE	
32	6.610-239.0	Carbon brush set ATAS	1	PC	ATAS	
1	2.882-726.0	Conversion kit retainer plate transmissi	2	PC	5.625-483.0	VERSION 1
11	7.305-627.0	Countersunk screw M8x25 -A2-70 ISO 10642	2	PC		
25	5.033-403.0	Cover BR	1	PC		
22	5.033-241.0	Covering cap left	1	PC		
24	5.033-242.0	Covering cap right	1	PC		
2	7.306-031.0	Cylinder head screw M 6x16 A2-70 DIN 7984	10	PC		
26	5.515-267.0	Deflector roll	2	PC		
7	5.100-611.3	Driveshaft BR	2	PC		
62	7.311-065.0	Hexagon nut M 5-A2-70 ISO 4032	2	PC		
51	4.481-261.0	Holder pivot point complete BR	1	PC		
49	4.040-194.0	Holder power brush replacement	1	PC		
56	6.388-545.0	Hose clip	1	PC		
46	2.645-191.0	Hose coupling entry Universal	1	PC		
16	6.363-158.0	Joint ring Nilosring	2	PC		
27	5.383-097.0	Label	1	PC		
66	7.316-471.0	Linch pin 5x32-St-A2K DIN 11023	2	PC		

10 Power brush R 75 S

POS	Article no.	Description	Quantity	Unit	Remark	Foot note text
17	5.033-665.0	Locking part	4	PC		
21	5.033-664.0	Locking part tension rod	2	PC		
9	7.343-015.0	Locking ring 15x1-FST-RF DIN 471	2	PC		
19	7.343-231.0	Locking ring 32x1,2 -St-ph DIN 472	2	PC		VERSION 1
19	7.343-017.0	Locking ring 35x1,5-FST-PHR DIN 472	2	PC		VERSION 2
55	7.343-302.0	Lock washer 8 -St-ph DIN 6799	2	PC		
54	7.343-047.0	Lock washer 10-FST-A2E DIN 6799	2	PC		
41	4.114-007.0	Micro-fibre roll complete - R75	2	PC		
31	4.623-920.0	Motor complete nur fuer Ersatz	2	PC	24V//600W/ATAS Motor	VERSION 1
31	4.623-017.0	Motor complete only for replacement Heng	2	PC	24V//600W/HENGYE Motor	VERSION 2
8	7.318-002.0	Parallel key A 5x5x16-C45K DIN 6885-1	2	PC		
57	5.010-121.0	Plate suspension	1	PC		
14	6.343-149.0	Quick-fastener	2	PC		
1	5.044-866.0	Retainer plate transmission	2	PC	5.625-494.0	VERSION 2
35	4.007-009.0	Retainer strip rubber lip stainless stee	2	PC		reinforced
35	5.044-867.0	Retainer strip splash guard	2	PC		STANDARD
37	5.009-402.0	Retaining plate left scraper lip	1	PC		
36	5.009-401.0	Retaining plate right scraper lip	1	PC		
15	6.348-442.0	Ribbed v-belt	2	PC	432mm	VERSION 1
15	6.348-456.0	Ribbed v-belt	2	PC	425mm	VERSION 2
6	5.056-010.0	Rocker BR-VS	2	PC		
41	6.907-731.0	Roller brush green - R75	2	PC		
41	4.035-578.0	Roller brush red for replacement - R75	2	PC		
41	4.035-578.0	Roller brush red for replacement - R75	2	PC		
41	4.035-578.0	Roller brush red for replacement - R75	2	PC		
41	6.907-729.0	Roller brush white - R75	2	PC		
65	5.013-468.0	Safety split pin power brush fixing	2	PC		reinforced
44	7.303-107.0	Screw 5x16 -10.9-P2R (K-In6Rd)	3	PC		
59	7.303-110.0	Screw 5x35 -10.9-R2R (In6Rd)	5	PC		
50	7.303-112.0	Screw 6x20 -10.9-R2R (In6Rd)	6	PC		
64	6.303-029.0	Screw EJOT ALtracs Plus 50x10 A2	17	PC		
23	6.303-192.0	Screw M5x12 TX TAPTITE2000	10	PC		



## 10 Power brush R 75 S

POS	Article no.	Description	Quantity	Unit	Remark	Foot note text
61	7.306-184.0	Screw M5x30 -A2-70 ISO 14583	2	PC		
20	7.303-047.0	Screw M6x16 -St-R3R (In6Rd)	5	PC		
5	2.763-032.0	Set holder-up replacement	2	PC		
43	6.646-033.0	Set plug complete blau , 75A , Q-6mm <sup>2</sup>	2	PC		
42	6.646-034.0	Set plug complete rot, 75A , Q-6mm <sup>2</sup>	2	PC		
34	4.071-228.0	Set splash guard onesided	2	PC		STANDARD
34	4.071-003.0	Set splash guard reinforced	2	PC		reinforced
12	5.116-413.0	Sleeve	2	PC		VERSION 2
58	5.035-424.0	Snap-fit	2	PC		
48	6.390-892.0	Spiral hose NW12	1	m		TO ORDER AS CUT GOODS
63	5.396-419.0	Splash guard	2	PC		
63	5.394-911.0	Splash guard reinforced	2	PC		reinforced
40	6.330-407.0	Spring clip	2	PC		
53	6.313-022.0	Spring clip	2	PC		
4	7.313-003.0	Spring washer B6-FSt-A3E DIN 127	10	PC		
30	5.190-018.0	Strip water distributor BR 75	1	PC		
29	5.075-041.0	Tank refuse BR 75	1	PC		
38	5.116-339.0	Threaded bolt	2	PC		
3	7.312-026.0	Washer 6 -A2 ISO 7089	10	PC		
52	7.312-008.0	Washer 12-200HV-A2K ISO 7089	2	PC		

### 34 Set splash guard reinforced (4.071-003.0)

---

POS	Article no.	Description	Quantity	Unit	Foot note text
2	4.007-009.0	Retainer strip rubber lip stainless stee	1	PC	
3	6.306-003.0	Screw M5X12-A2/70-ISO 14583 (IN6RD)	5	PC	with microencapsulation
1	5.394-911.0	Splash guard reinforced	1	PC	

34 Set splash guard onesided (4.071-228.0)

---

<b>POS</b>	<b>Article no.</b>	<b>Description</b>	<b>Quantity</b>	<b>Unit</b>
2	5.044-867.0	Retainer strip splash guard	1	PC
3	7.303-037.0	Screw M5x10 -St-P2R (In6Rd)	5	PC
1	5.396-419.0	Splash guard	1	PC

41 Roller brush red for replacement - R75 (4.035-578.0)

---

POS	Article no.	Description	Quantity	Unit
2	6.401-472.0	Ball bearing 6302 Hds LLU V Jr V2 L 19 H	1	PC

41 Roller brush red for replacement - R75 (4.035-578.0)

---

POS	Article no.	Description	Quantity	Unit
2	6.401-472.0	Ball bearing 6302 Hds LLU V Jr V2 L 19 H	1	PC

41 Roller brush red for replacement - R75 (4.035-578.0)

---

POS	Article no.	Description	Quantity	Unit
2	6.401-472.0	Ball bearing 6302 Hds LLU V Jr V2 L 19 H	1	PC

41 Roller brush white - R75 (6.907-729.0)

---

POS	Article no.	Description	Quantity	Unit
20	6.401-472.0	Ball bearing 6302 Hds LLU V Jr V2 L 19 H	1	PC

41 Roller brush green - R75 (6.907-731.0)

---

POS	Article no.	Description	Quantity	Unit
20	6.401-472.0	Ball bearing 6302 Hds LLU V Jr V2 L 19 H	1	PC



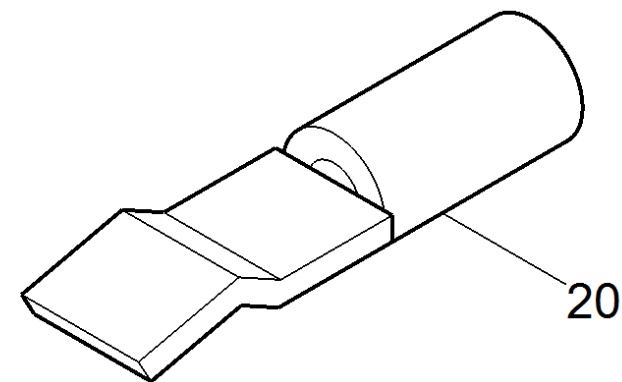
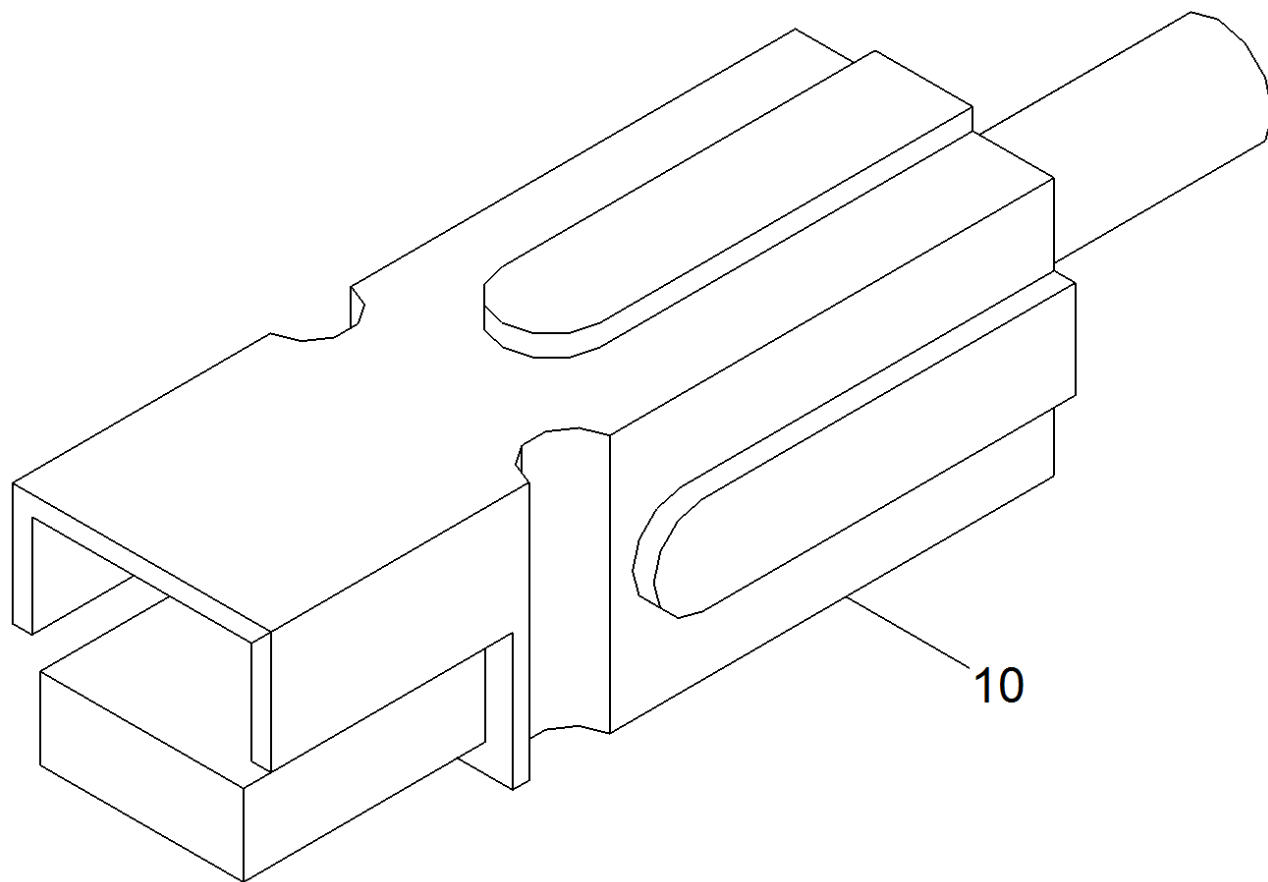

42 Set plug complete rot, 75A , Q-6mm<sup>2</sup> (6.646-034.0)

---

<b>POS</b>	<b>Article no.</b>	<b>Description</b>	<b>Quantity</b>	<b>Unit</b>
10	6.643-043.0	Plug housing red 75 A	1	PC
20	6.646-979.0	Switch contact 6 mm <sup>2</sup>	1	PC

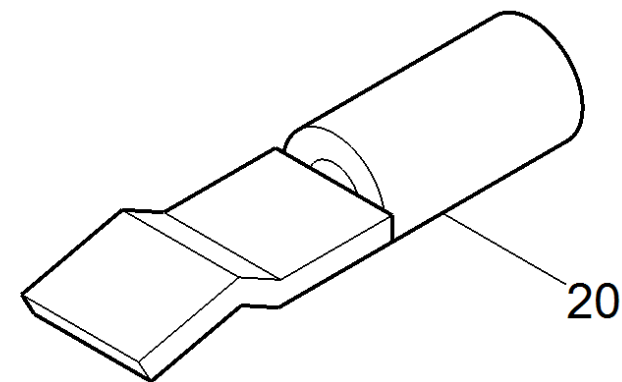
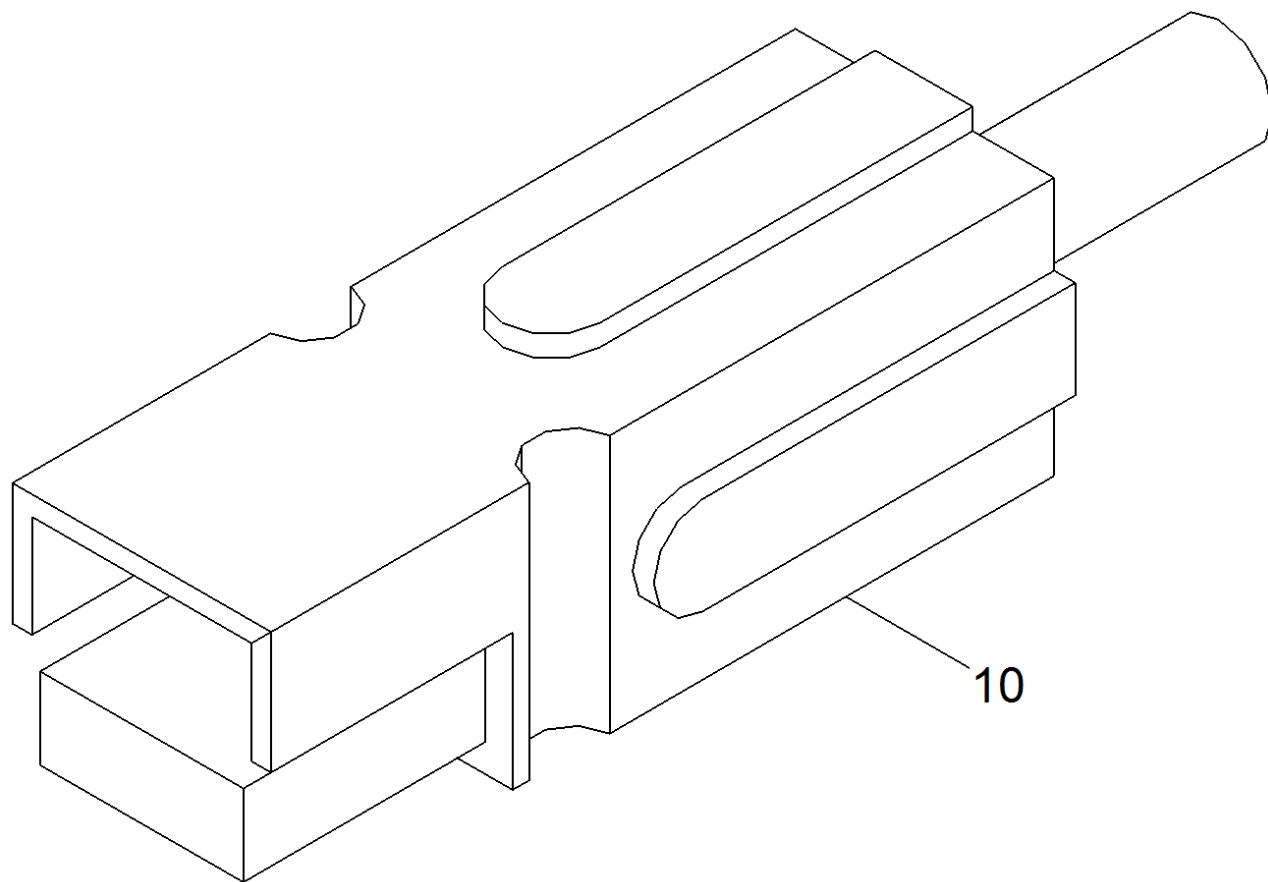

43 Set plug complete blau , 75A , Q-6mm<sup>2</sup> (6.646-033.0)

---

<b>POS</b>	<b>Article no.</b>	<b>Description</b>	<b>Quantity</b>	<b>Unit</b>
10	6.643-045.0	Plug housing blue 75 A	1	PC
20	6.646-979.0	Switch contact 6 mm <sup>2</sup>	1	PC

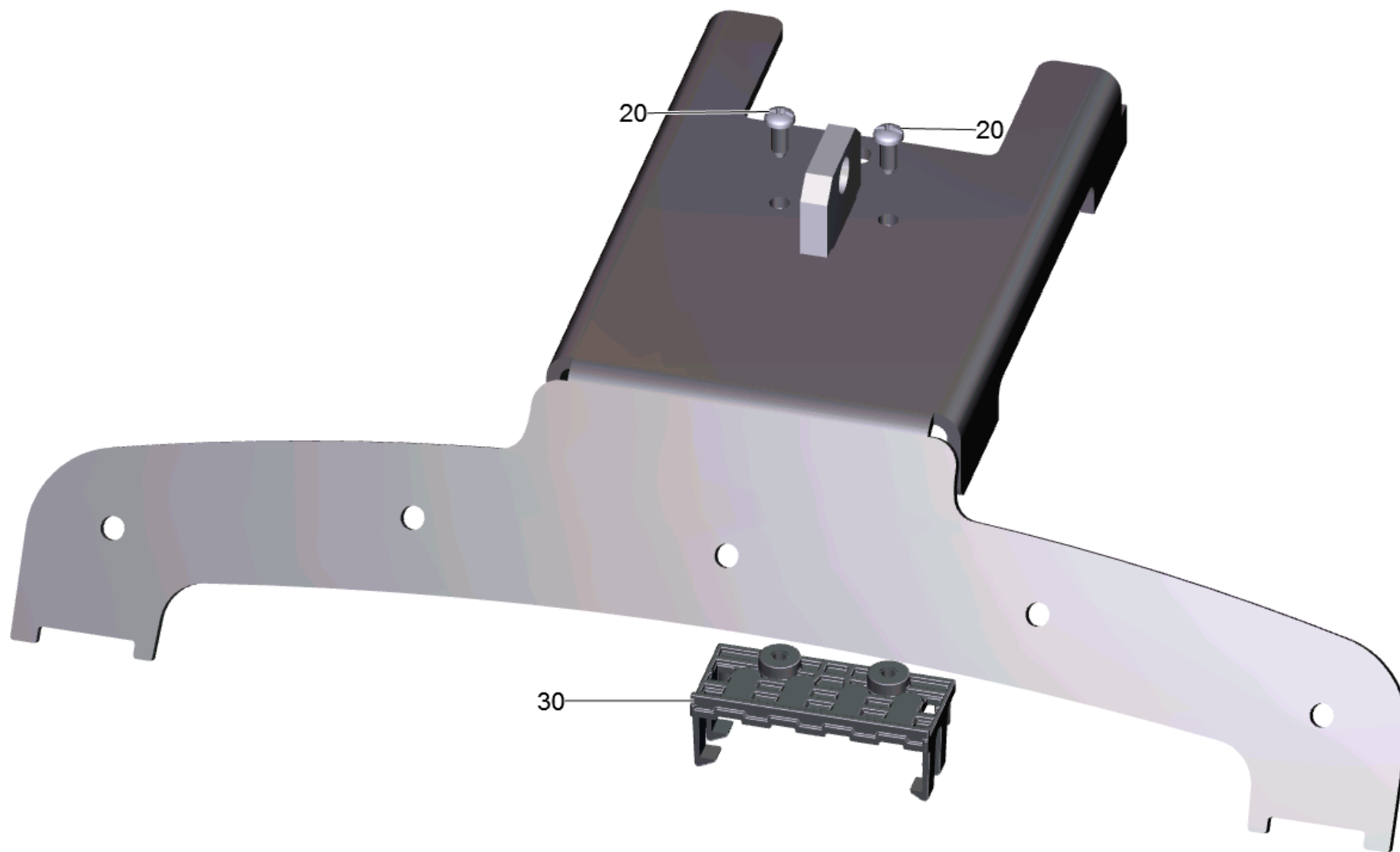

#### 49 Holder power brush replacement (4.040-194.0)

---

<b>POS</b>	<b>Article no.</b>	<b>Description</b>	<b>Quantity</b>	<b>Unit</b>
30	5.034-086.0	Holder plug power brush R	1	PC
20	7.303-274.0	Screw 5x12 -A2-70 (In6Rd)	2	PC

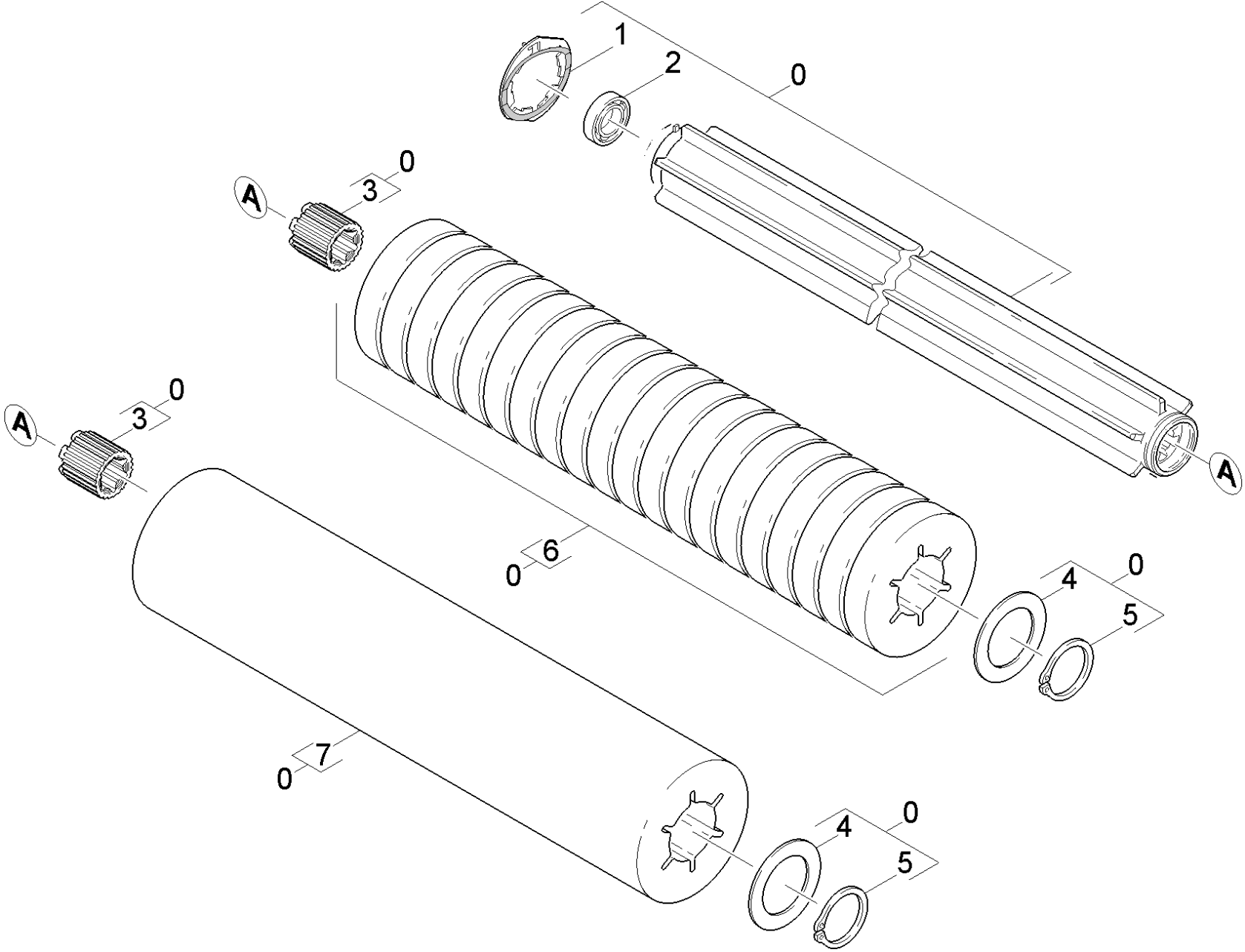

## 20 Roll pad BR

POS	Article no.	Description	Quantity	Unit
2	7.401-005.0	Ball bearing 6302-2RS DIN 625-1	1	PC
3	5.112-823.0	Bush Torx	2	PC
5	7.343-037.0	Locking ring 50x2-FST-RF DIN 471	1	PC
7	4.114-007.0	Micro-fibre roll complete - R75	1	PC
6	6.369-455.0	Pad green 105-20ST	2	ZSA
6	9.302-151.0	PAD GREEN DIAM.105mm (SET 25 PCS)	2	PC
6	6.369-456.0	Pad red 105-20ST	2	ZSA
6	6.369-389.0	Pad white 105-20ST	2	ZSA
0	4.762-627.0	Roll pad - R75	2	PC
4	5.005-267.0	Ronde	1	PC
6	7.777-999.0	Stockpiling discontinued	1	PC
1	4.115-004.0	Washer closure	1	PC



Roll pad - R75 (4.762-627.0)

POS	Article no.	Description	Quantity	Unit
30	7.401-005.0	Ball bearing 6302-2RS DIN 625-1	1	PC
20	5.112-823.0	Bush Torx	1	PC
40	7.343-037.0	Locking ring 50x2-FST-RF DIN 471	1	PC
997	6.369-455.0	Pad green 105-20ST	1	ZSA
997	6.369-456.0	Pad red 105-20ST	1	ZSA
997	6.369-389.0	Pad white 105-20ST	1	ZSA
60	5.005-267.0	Ronde	1	PC
997	7.777-999.0	Stockpiling discontinued	1	PC
50	4.115-004.0	Washer closure	1	PC

710 Brush-head D 75 S (2.763-005.7)

---

<b>POS</b>	<b>Description</b>	<b>Quantity</b>	<b>Unit</b>	<b>Foot note text</b>
10	Power brush BD 75 S	1	PC	VERSION 1
11	Power brush BD 75 S	1	PC	VERSION 2

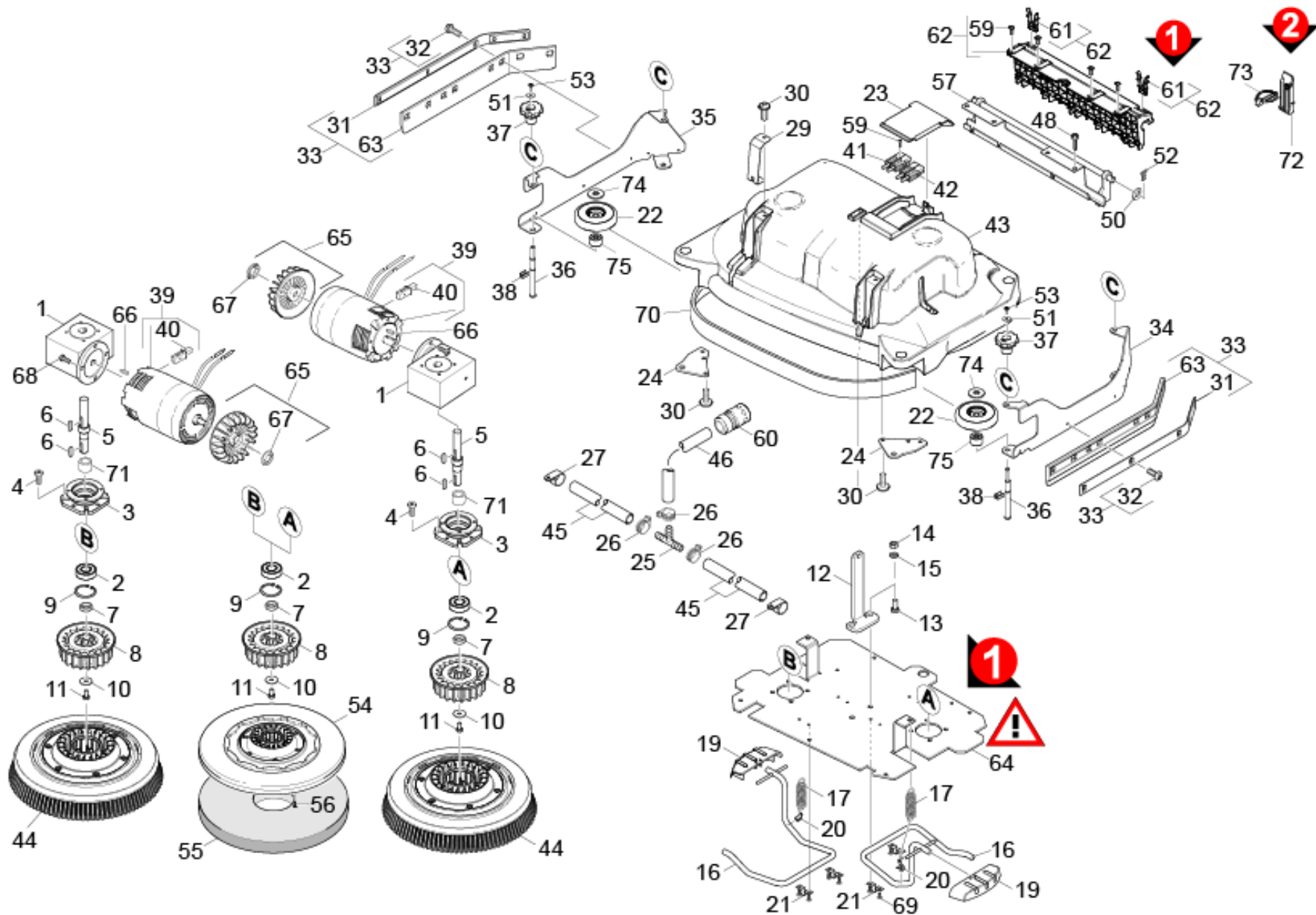

10 Power brush BD 75 S

POS	Article no.	Description	Quantity	Unit	Remark	Foot note text
25	6.388-408.0	"T-Hose nozzle 1/2""	1	PC		
62	4.035-473.0	Adapter set BD	1	PC		
37	5.033-666.0	Adjustment wheel	4	PC		
2	7.401-173.0	Ball bearing 6204-2RS-WAELZLAGST DIN 625	2	PC		
64	5.009-885.0	Base plate BD 75	1	PC		VERSION 1
65	6.613-025.0	Blower wheel	2	PC	ATAS	
65	6.610-027.0	Blower wheel only for replacement Hengye	2	PC	HENGYE	
27	6.641-460.0	Cable clamp	2	PC		
40	6.610-026.0	Carbon brush set	1	PC	HENGYE	
40	6.610-239.0	Carbon brush set ATAS	1	PC	ATAS	
23	5.033-400.0	Cover BD	1	PC		
43	5.064-269.3	Cover BD 750	1	PC		
22	5.039-428.0	Deflector roll D100 x D12,	2	PC		
55	6.371-236.0	Diamond pad green set 5x Ø381	1	PC		
55	6.371-252.0	Diamond pad white set 5x Ø381	1	PC		
55	6.371-253.0	Diamond pad yellow set 5x Ø381	1	PC		
39	4.035-200.0	Direct current motor for replacement	2	PC	ATAS	
44	4.905-021.0	Disc brush cpl. hard black 385 mm	2	PC		
44	4.905-018.0	Disc brush cpl. middle red 385 mm	2	PC		
44	4.905-020.0	Disc brush cpl. soft nature 385 mm	2	PC		
44	4.905-019.0	Disc brush cpl. white 385 mm	2	PC		
54	4.762-447.0	Disk pad BD 75	2	PC		
54	4.762-447.0	Disk pad BD 75	1	PC	MODELO BR	
75	5.036-999.0	Distance holder roller BK	2	PC		
17	6.330-093.0	Extension spring	2	PC		
3	5.122-470.0	Flange worked	2	PC		
11	7.304-538.0	Hexagonal head screw M8x16-A4-70 ISO 40	2	PC		
13	7.304-801.0	Hexagonal head screw M10x25-A4-70 ISO 4017	2	PC		
14	7.311-066.0	Hexagon nut M10-A2-70 DIN 934	2	PC		
57	4.481-262.0	Holder pivot point complete BD	1	PC		

10 Power brush BD 75 S

POS	Article no.	Description	Quantity	Unit	Remark	Foot note text
20	6.388-559.0	Hose clip	2	PC		
26	6.388-546.0	Hose clip	3	PC		
60	2.645-191.0	Hose coupling entry Universal	1	PC		
45	6.388-248.0	Hose DN12,7	1	m		TO ORDER AS CUT GOODS
16	4.058-162.0	Lever complete BD 75	2	PC		
73	7.316-471.0	Linch pin 5x32-St-A2K DIN 11023	2	PC		
9	7.343-115.0	Locking ring 47x1,75 -St-ph DIN 472	2	PC		
54	4.762-591.0	Pad disk complete STRONG BD75	2	PC		ATTENTION! FITS ONLY TO PAD "MELAMIN"
55	6.369-790.0	Pad green	1	PC	MODELO BR	
55	9.380-099.0	PAD GREEN Ø 385mm (H0001779612)	2	PC		
55	6.369-791.0	Pad red 381 mm (5 pcs kit)	1	PC		
55	6.371-022.0	Pad set 2x D 381 Melamin	1	PC		FITS ONLY TO DISK PAD "STRONG"
66	7.318-070.0	Parallel key 5x5x20-C45K DIN 6885-1	2	PC		
6	7.318-030.0	Parallel key 6x6x25 -C45K DIN 6885-1	4	PC		
19	5.481-431.0	Pedal lever notch	2	PC		
21	6.373-689.0	Pipe clamp	4	PC		
12	5.009-666.0	Plate suspension	1	PC		
67	6.343-149.0	Quick-fastener	2	PC		
31	4.007-009.0	Retainer strip rubber lip stainless stee	2	PC		reinforced
31	5.044-867.0	Retainer strip splash guard	2	PC		STANDARD
8	5.122-014.0	Retainer transmission	2	PC		
24	5.009-662.0	Retaining plate deflector roll	2	PC		
34	5.009-668.0	Retaining plate left scraper lip	1	PC		
35	5.009-667.0	Retaining plate right scraper lip	1	PC		
29	5.062-277.0	Retaining plate tension rod	2	PC		
72	5.013-468.0	Safety split pin power brush fixing	2	PC		reinforced
56	7.303-096.0	Screw 4x22-ST-10.9-R2R (In6RD)	3	PC		
59	7.303-107.0	Screw 5x16 -10.9-P2R (K-In6Rd)	3	PC		
48	7.303-112.0	Screw 6x20 -10.9-R2R (In6Rd)	4	PC		
30	7.303-113.0	Screw 6x25 -10.9-R2R (In6Rd)	8	PC		
69	7.306-180.0	Screw M5x10-A2-70 (In6Rd)	8	PC		
32	7.306-394.0	Screw M5x12 -8.8-ZNBHL ISO 14583	10	PC		

10 Power brush BD 75 S

POS	Article no.	Description	Quantity	Unit	Remark	Foot note text
53	6.306-003.0	Screw M5X12-A2/70-ISO 14583 (IN6RD)	4	PC		
68	7.306-090.0	Screw M6x16 -8.8-P2R (In6Rd)	6	PC		
4	7.303-067.0	Screw M8x16 -St-P2R (In6Rd)	8	PC		
42	6.646-033.0	Set plug complete blau , 75A , Q-6mm <sup>2</sup>	2	PC		
41	6.646-034.0	Set plug complete rot, 75A , Q-6mm <sup>2</sup>	2	PC		
33	4.071-228.0	Set splash guard onesided	2	PC		STANDARD
33	4.071-003.0	Set splash guard reinforced	2	PC		reinforced
5	5.100-566.0	Shaft	2	PC		
7	5.116-359.0	Sleeve	2	PC		
71	5.116-054.0	Sleeve	2	PC		
61	5.035-424.0	Snap-fit	2	PC		
46	6.390-892.0	Spiral hose NW12	1	m		TO ORDER AS CUT GOODS
63	5.396-419.0	Splash guard	2	PC		
70	4.036-109.0	Splash guard front D75	1	PC		
63	5.394-911.0	Splash guard reinforced	2	PC		reinforced
38	6.330-407.0	Spring clip	4	PC		
52	6.313-022.0	Spring clip	2	PC		
36	5.116-339.0	Threaded bolt	4	PC		order together with items 51 and 53
51	7.312-267.0	Washer 5-A2 ISO 7094	4	PC		
10	7.312-268.0	Washer 8-A2 ISO 7094	2	PC		
15	7.312-066.0	Washer 10 -A2 ISO 7089	2	PC		
50	7.312-008.0	Washer 12-200HV-A2K ISO 7089	2	PC		
74	7.312-092.0	Washer 12-PA6.6 ISO 7093-1	2	PC		
1	6.454-198.3	Worm gearing i=20	2	PC		

### 33 Set splash guard reinforced (4.071-003.0)

---

POS	Article no.	Description	Quantity	Unit	Foot note text
2	4.007-009.0	Retainer strip rubber lip stainless stee	1	PC	
3	6.306-003.0	Screw M5X12-A2/70-ISO 14583 (IN6RD)	5	PC	with microencapsulation
1	5.394-911.0	Splash guard reinforced	1	PC	

### 33 Set splash guard onesided (4.071-228.0)

---

<b>POS</b>	<b>Article no.</b>	<b>Description</b>	<b>Quantity</b>	<b>Unit</b>
2	5.044-867.0	Retainer strip splash guard	1	PC
3	7.303-037.0	Screw M5x10 -St-P2R (In6Rd)	5	PC
1	5.396-419.0	Splash guard	1	PC



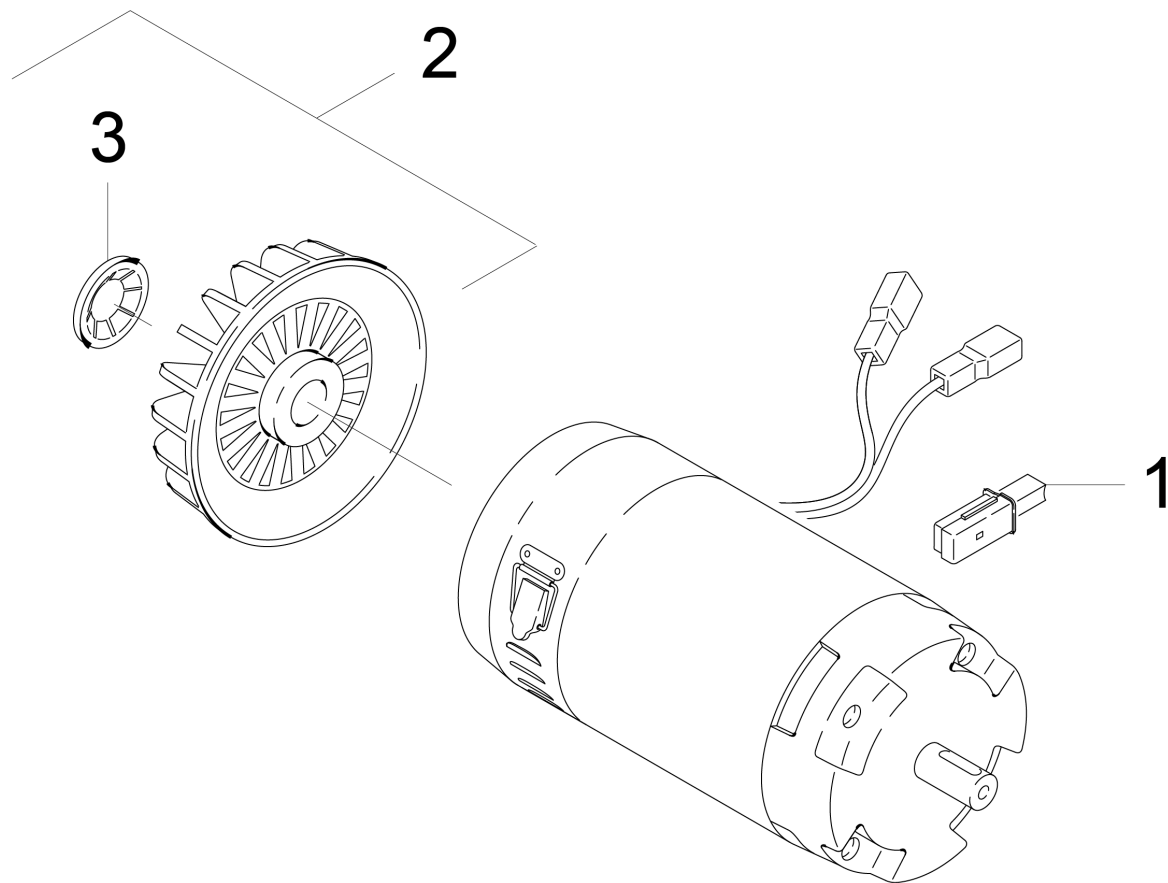

### 39 Direct current motor for replacement (4.035-200.0)

---

POS	Article no.	Description	Quantity	Unit	Remark
2	6.610-027.0	Blower wheel only for replacement Hengye	1	PC	
1	6.610-026.0	Carbon brush set	1	PC	Hengye (ZYT-114A-12)
1	6.610-239.0	Carbon brush set ATAS	1	PC	ATAS (P2XR750)
3	6.343-149.0	Quick-fastener	1	PC	

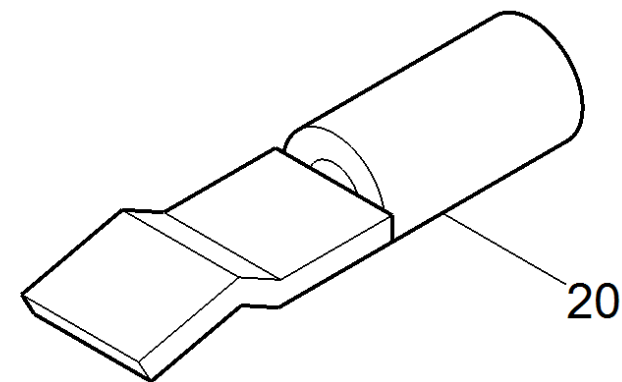
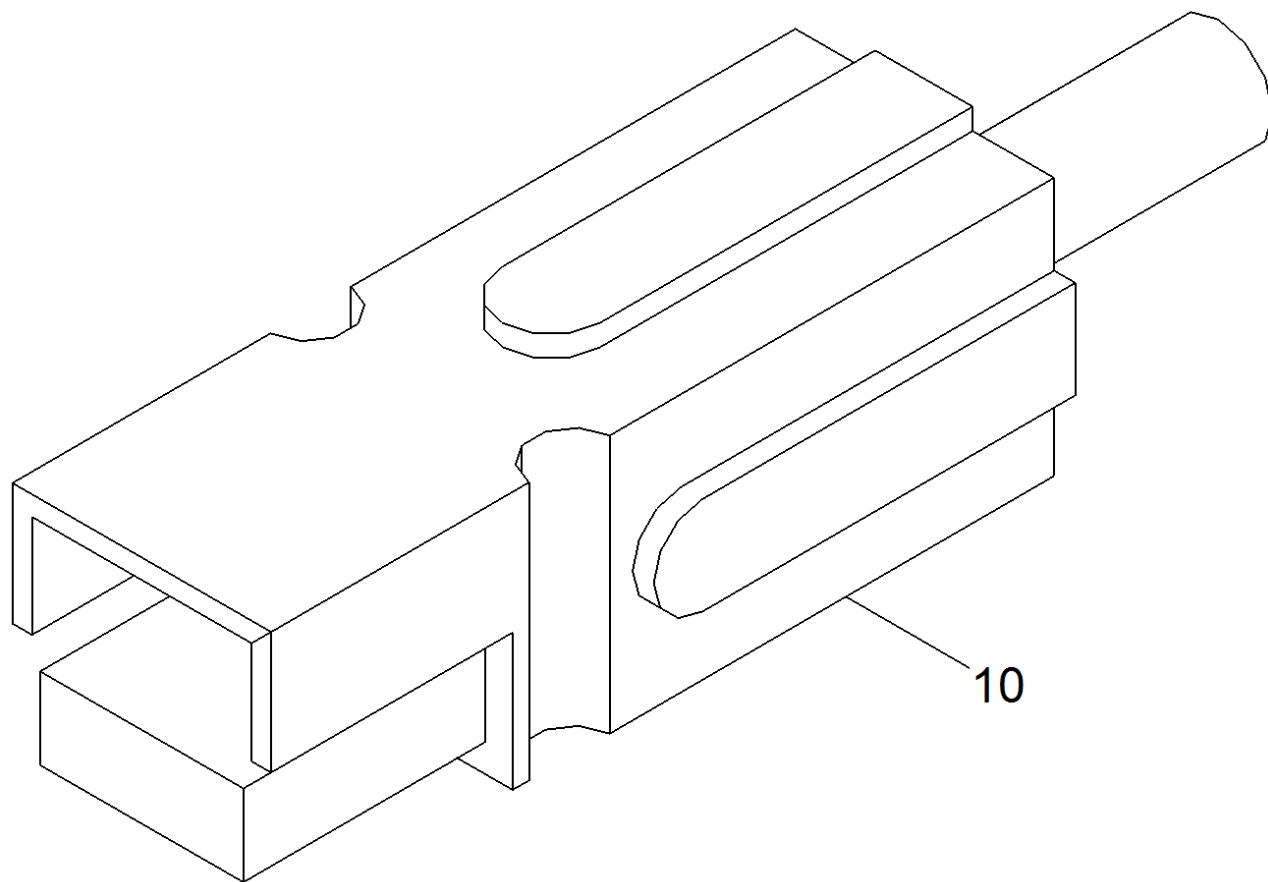

41 Set plug complete rot, 75A , Q-6mm<sup>2</sup> (6.646-034.0)

---

<b>POS</b>	<b>Article no.</b>	<b>Description</b>	<b>Quantity</b>	<b>Unit</b>
10	6.643-043.0	Plug housing red 75 A	1	PC
20	6.646-979.0	Switch contact 6 mm <sup>2</sup>	1	PC

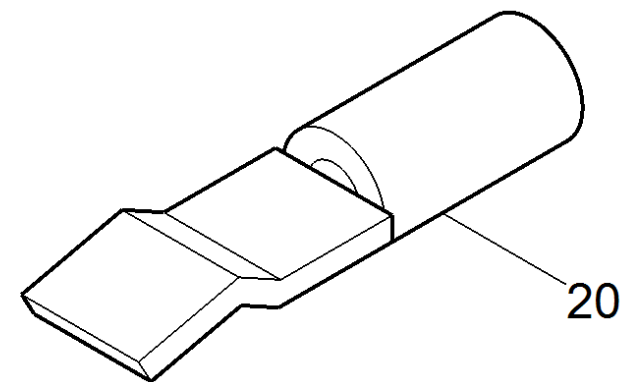
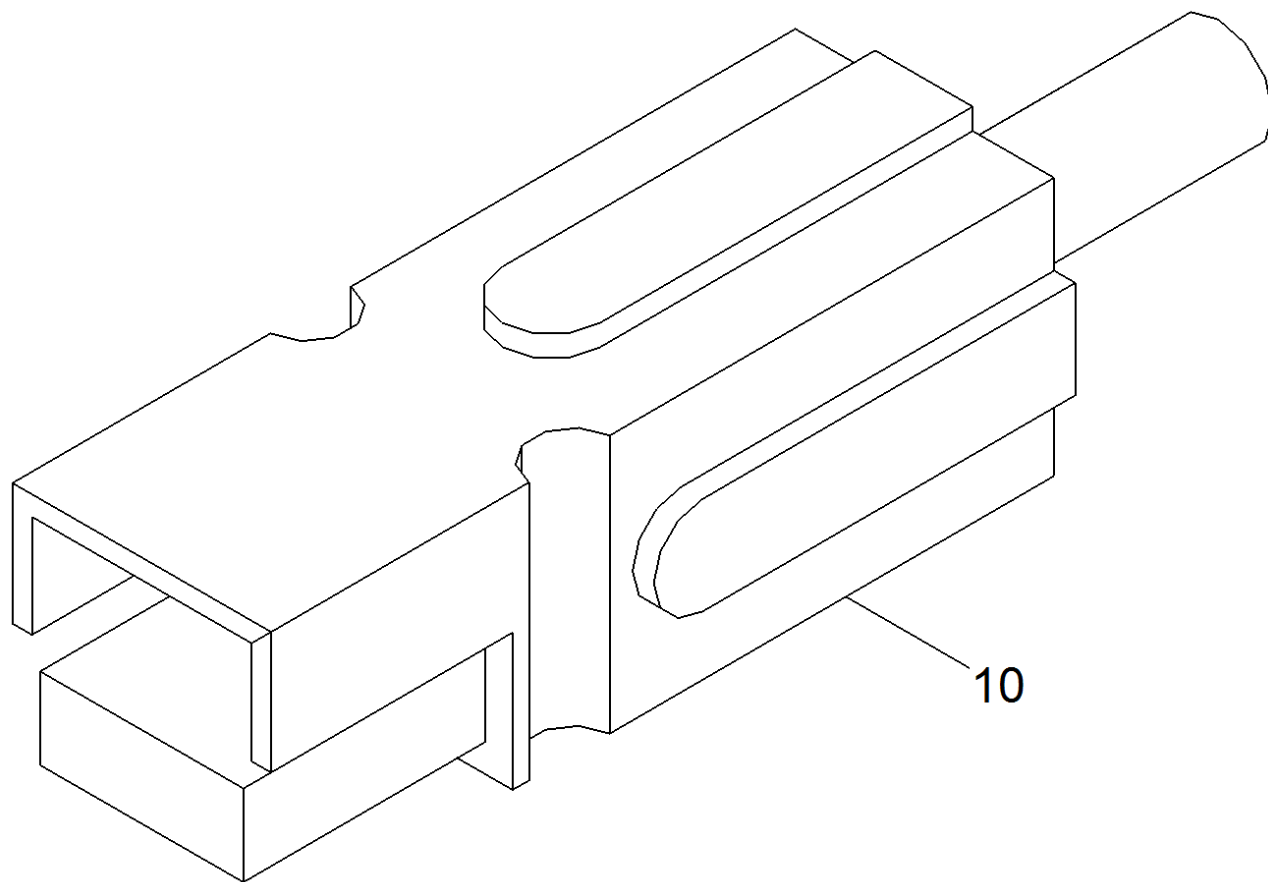

42 Set plug complete blau , 75A , Q-6mm<sup>2</sup> (6.646-033.0)

---

<b>POS</b>	<b>Article no.</b>	<b>Description</b>	<b>Quantity</b>	<b>Unit</b>
10	6.643-045.0	Plug housing blue 75 A	1	PC
20	6.646-979.0	Switch contact 6 mm <sup>2</sup>	1	PC

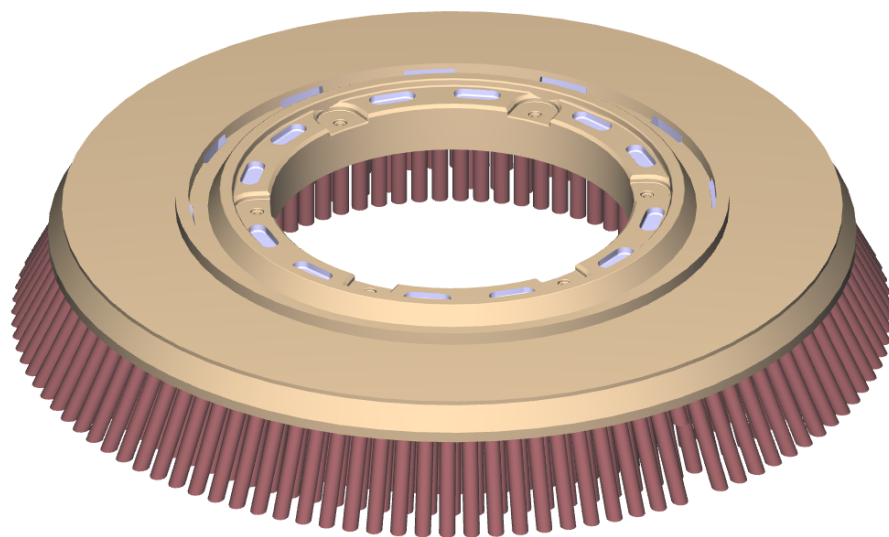
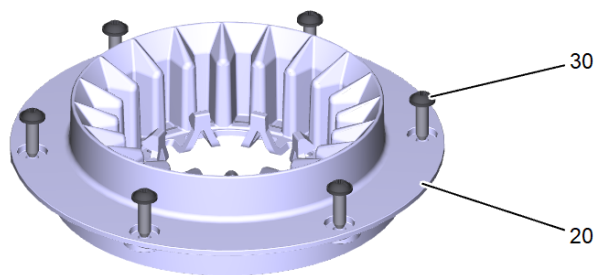

44 Disc brush cpl. middle red 385 mm (4.905-018.0)

---

<b>POS</b>	<b>Article no.</b>	<b>Description</b>	<b>Quantity</b>	<b>Unit</b>
20	5.033-002.0	Retainer brush SWS	1	PC
30	6.303-174.0	Screw 6,0X20-ST-A2R	6	PC





44 Disc brush cpl. white 385 mm (4.905-019.0)

---

<b>POS</b>	<b>Article no.</b>	<b>Description</b>	<b>Quantity</b>	<b>Unit</b>
20	5.033-002.0	Retainer brush SWS	1	PC
30	6.303-174.0	Screw 6,0X20-ST-A2R	6	PC

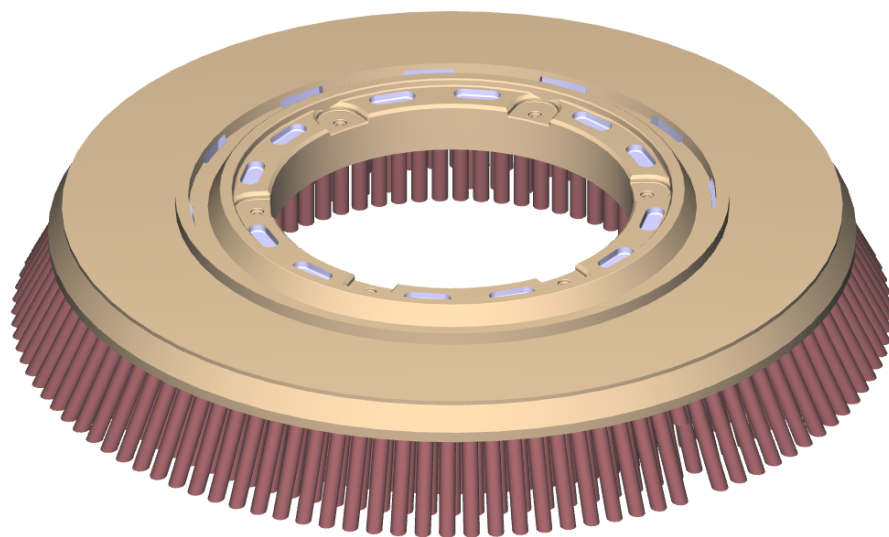
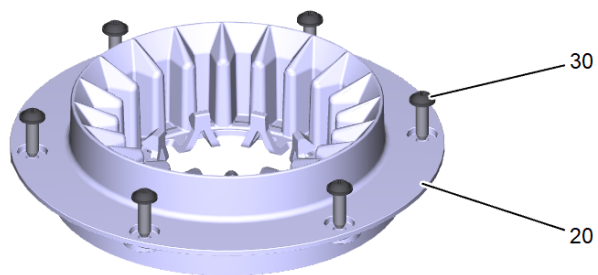

44 Disc brush cpl. soft nature 385 mm (4.905-020.0)

---

<b>POS</b>	<b>Article no.</b>	<b>Description</b>	<b>Quantity</b>	<b>Unit</b>
20	5.033-002.0	Retainer brush SWS	1	PC
30	6.303-174.0	Screw 6,0X20-ST-A2R	6	PC

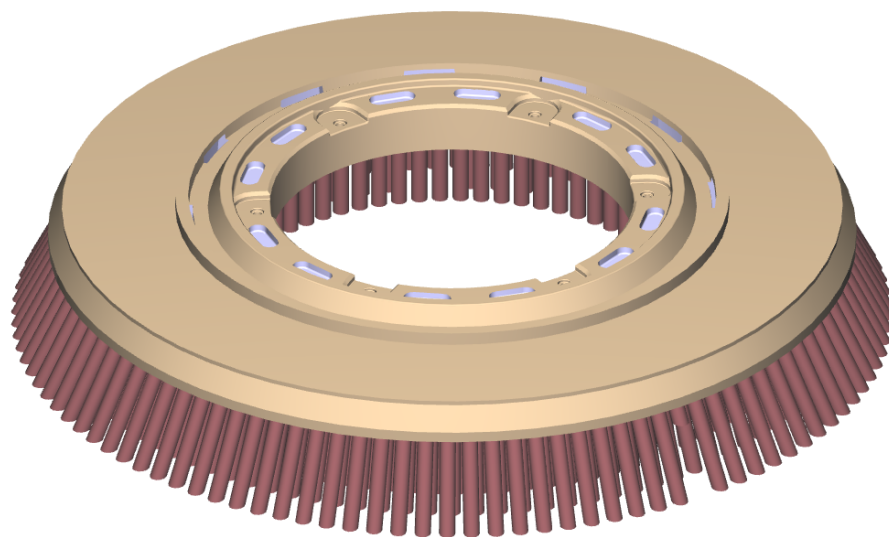
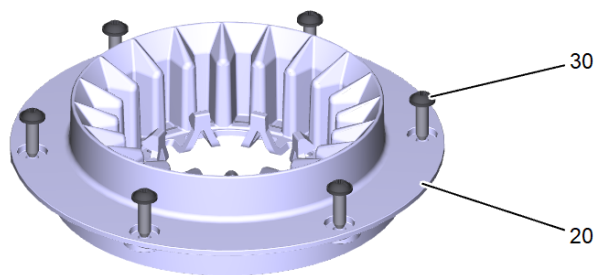

44 Disc brush cpl. hard black 385 mm (4.905-021.0)

---

<b>POS</b>	<b>Article no.</b>	<b>Description</b>	<b>Quantity</b>	<b>Unit</b>
20	5.033-002.0	Retainer brush SWS	1	PC
30	6.303-174.0	Screw 6,0X20-ST-A2R	6	PC

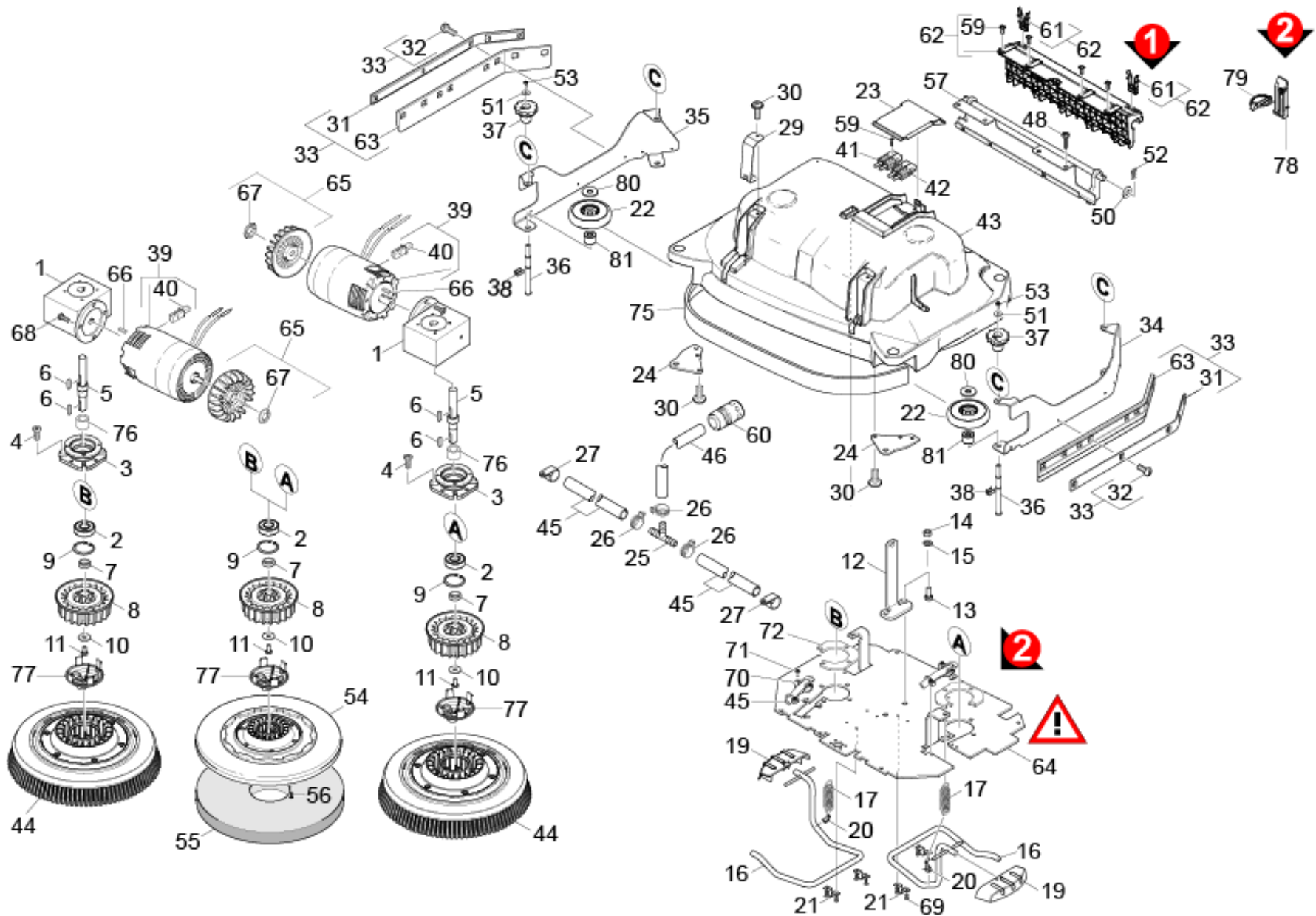

11 Power brush BD 75 S

POS	Article no.	Description	Quantity	Unit	Remark	Foot note text
25	6.388-408.0	"T-Hose nozzle 1/2""	1	PC		
62	4.035-473.0	Adapter set BD	1	PC		
37	5.033-666.0	Adjustment wheel	4	PC		
2	7.401-173.0	Ball bearing 6204-2RS-WAELZLAGST DIN 625	2	PC		
64	5.013-409.0	Base plate BD 75 EUnited	1	PC		VERSION 2
65	6.613-025.0	Blower wheel	2	PC	ATAS	
65	6.610-027.0	Blower wheel only for replacement Hengye	2	PC	HENGYE	
27	6.641-460.0	Cable clamp	2	PC		
40	6.610-026.0	Carbon brush set	1	PC	HENGYE	
40	6.610-239.0	Carbon brush set ATAS	1	PC	ATAS	
23	5.033-400.0	Cover BD	1	PC		
43	5.064-269.3	Cover BD 750	1	PC		
22	5.039-428.0	Deflector roll D100 x D12,	2	PC		
55	6.371-236.0	Diamond pad green set 5x Ø381	1	PC		
55	6.371-252.0	Diamond pad white set 5x Ø381	1	PC		
55	6.371-253.0	Diamond pad yellow set 5x Ø381	1	PC		
39	4.035-200.0	Direct current motor for replacement	2	PC	ATAS	
44	4.905-021.0	Disc brush cpl. hard black 385 mm	2	PC		
44	4.905-018.0	Disc brush cpl. middle red 385 mm	2	PC		
44	4.905-020.0	Disc brush cpl. soft nature 385 mm	2	PC		
44	4.905-019.0	Disc brush cpl. white 385 mm	2	PC		
54	4.762-447.0	Disk pad BD 75	2	PC		
81	5.036-999.0	Distance holder roller BK	2	PC		
17	6.330-093.0	Extension spring	2	PC		
3	5.122-470.0	Flange worked	2	PC		
77	5.037-490.0	Guide water D-Kopf	2	PC		ORDER ACCORDING TO CONSUMPTION
11	7.304-538.0	Hexagonal head screw M8x16-A4-70 ISO 40	2	PC		
13	7.304-801.0	Hexagonal head screw M10x25-A4-70 ISO 4017	2	PC		
14	7.311-066.0	Hexagon nut M10-A2-70 DIN 934	2	PC		



11 Power brush BD 75 S

POS	Article no.	Description	Quantity	Unit	Remark	Foot note text
57	4.481-262.0	Holder pivot point complete BD	1	PC		
20	6.388-559.0	Hose clip	2	PC		
26	6.388-546.0	Hose clip	3	PC		
60	2.645-191.0	Hose coupling entry Universal	1	PC		
45	6.388-247.0	Hose DN8 -PVC	1	m		TO ORDER AS CUT GOODS
16	4.058-162.0	Lever complete BD 75	2	PC		
79	7.316-471.0	Linch pin 5x32-St-A2K DIN 11023	2	PC		
9	7.343-115.0	Locking ring 47x1,75 -St-ph DIN 472	2	PC		
72	5.047-065.0	Packing plate	2	PC		VERSION 2
54	4.762-591.0	Pad disk complete STRONG BD75	2	PC		ATTENTION! FITS ONLY TO PAD "MELAMIN"
55	6.369-791.0	Pad red 381 mm (5 pcs kit)	1	PC		
55	6.371-022.0	Pad set 2x D 381 Melamin	1	PC		FITS ONLY TO DISK PAD "STRONG"
66	7.318-070.0	Parallel key 5x5x20-C45K DIN 6885-1	2	PC		
6	7.318-030.0	Parallel key 6x6x25 -C45K DIN 6885-1	4	PC		
19	5.481-431.0	Pedal lever notch	2	PC		
21	6.373-689.0	Pipe clamp	4	PC		
12	5.009-666.0	Plate suspension	1	PC		
67	6.343-149.0	Quick-fastener	2	PC		
73	5.116-059.0	Reducing bush	2	PC		VERSION 2
31	4.007-009.0	Retainer strip rubber lip stainless stee	2	PC		reinforced
31	5.044-867.0	Retainer strip splash guard	2	PC		STANDARD
8	5.122-014.0	Retainer transmission	2	PC		
24	5.009-662.0	Retaining plate deflector roll	2	PC		
34	5.009-668.0	Retaining plate left scraper lip	1	PC		
35	5.009-667.0	Retaining plate right scraper lip	1	PC		
29	5.062-277.0	Retaining plate tension rod	2	PC		
78	5.013-468.0	Safety split pin power brush fixing	2	PC		reinforced
56	7.303-096.0	Screw 4x22-ST-10.9-R2R (In6RD)	3	PC		
59	7.303-107.0	Screw 5x16 -10.9-P2R (K-In6Rd)	3	PC		
48	7.303-112.0	Screw 6x20 -10.9-R2R (In6Rd)	4	PC		
30	7.303-113.0	Screw 6x25 -10.9-R2R (In6Rd)	8	PC		
69	7.306-180.0	Screw M5x10-A2-70 (In6Rd)	8	PC		

11 Power brush BD 75 S

POS	Article no.	Description	Quantity	Unit	Remark	Foot note text
71	7.306-180.0	Screw M5x10-A2-70 (In6Rd)	6	PC		VERSION 2
32	7.306-394.0	Screw M5x12 -8.8-ZNBHL ISO 14583	10	PC		
53	6.306-003.0	Screw M5X12-A2/70-ISO 14583 (IN6RD)	4	PC		
68	7.306-090.0	Screw M6x16 -8.8-P2R (In6Rd)	6	PC		
4	7.303-067.0	Screw M8x16 -St-P2R (In6Rd)	8	PC		
42	6.646-033.0	Set plug complete blau , 75A , Q-6mm <sup>2</sup>	2	PC		
41	6.646-034.0	Set plug complete rot, 75A , Q-6mm <sup>2</sup>	2	PC		
33	4.071-228.0	Set splash guard onesided	2	PC		STANDARD
33	4.071-003.0	Set splash guard reinforced	2	PC		reinforced
5	5.100-566.0	Shaft	2	PC		
7	5.116-054.0	Sleeve	2	PC		
76	5.116-054.0	Sleeve	2	PC		
61	5.035-424.0	Snap-fit	2	PC		
46	6.390-892.0	Spiral hose NW12	1	m		TO ORDER AS CUT GOODS
63	5.396-419.0	Splash guard	2	PC		
75	4.036-109.0	Splash guard front D75	1	PC		
63	5.394-911.0	Splash guard reinforced	2	PC		reinforced
38	6.330-407.0	Spring clip	4	PC		
52	6.313-022.0	Spring clip	2	PC		
70	5.047-064.0	Strap	2	PC		VERSION 2
36	5.116-339.0	Threaded bolt	4	PC		order together with items 51 and 53
51	7.312-267.0	Washer 5-A2 ISO 7094	4	PC		
10	7.312-268.0	Washer 8-A2 ISO 7094	2	PC		
15	7.312-066.0	Washer 10 -A2 ISO 7089	2	PC		
50	7.312-008.0	Washer 12-200HV-A2K ISO 7089	2	PC		
80	7.312-092.0	Washer 12-PA6.6 ISO 7093-1	2	PC		
1	6.454-198.3	Worm gearing i=20	2	PC		

### 33 Set splash guard reinforced (4.071-003.0)

---

POS	Article no.	Description	Quantity	Unit	Foot note text
2	4.007-009.0	Retainer strip rubber lip stainless stee	1	PC	
3	6.306-003.0	Screw M5X12-A2/70-ISO 14583 (IN6RD)	5	PC	with microencapsulation
1	5.394-911.0	Splash guard reinforced	1	PC	

33 Set splash guard onesided (4.071-228.0)

---

POS	Article no.	Description	Quantity	Unit
2	5.044-867.0	Retainer strip splash guard	1	PC
3	7.303-037.0	Screw M5x10 -St-P2R (In6Rd)	5	PC
1	5.396-419.0	Splash guard	1	PC

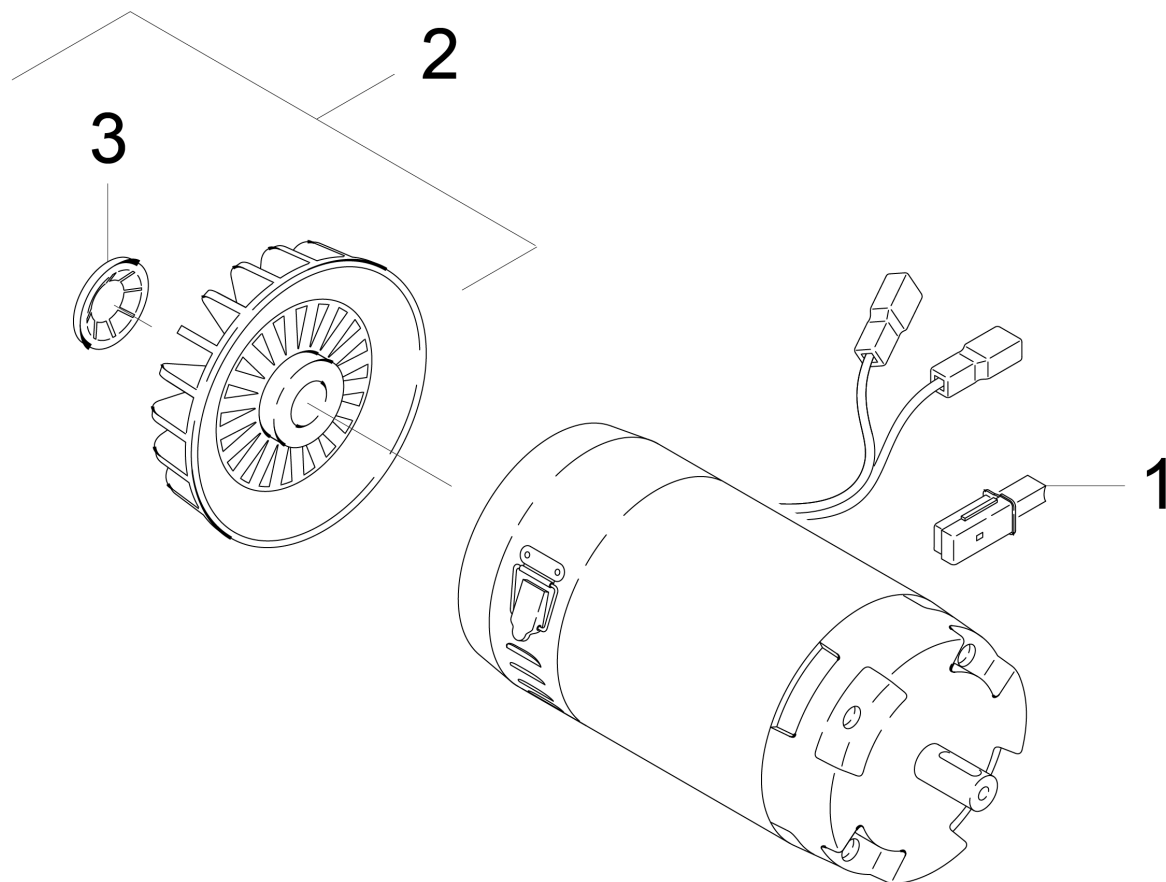

### 39 Direct current motor for replacement (4.035-200.0)

---

POS	Article no.	Description	Quantity	Unit	Remark
2	6.610-027.0	Blower wheel only for replacement Hengye	1	PC	
1	6.610-026.0	Carbon brush set	1	PC	Hengye (ZYT-114A-12)
1	6.610-239.0	Carbon brush set ATAS	1	PC	ATAS (P2XR750)
3	6.343-149.0	Quick-fastener	1	PC	

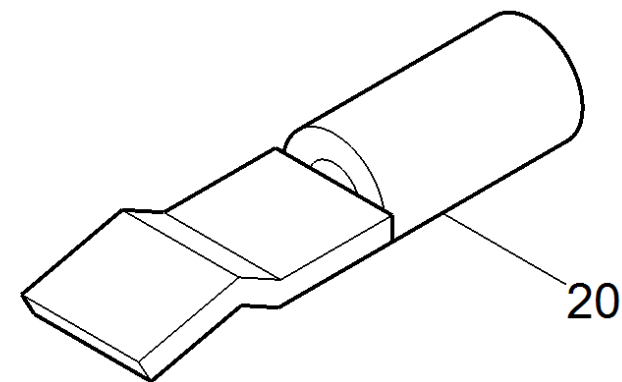
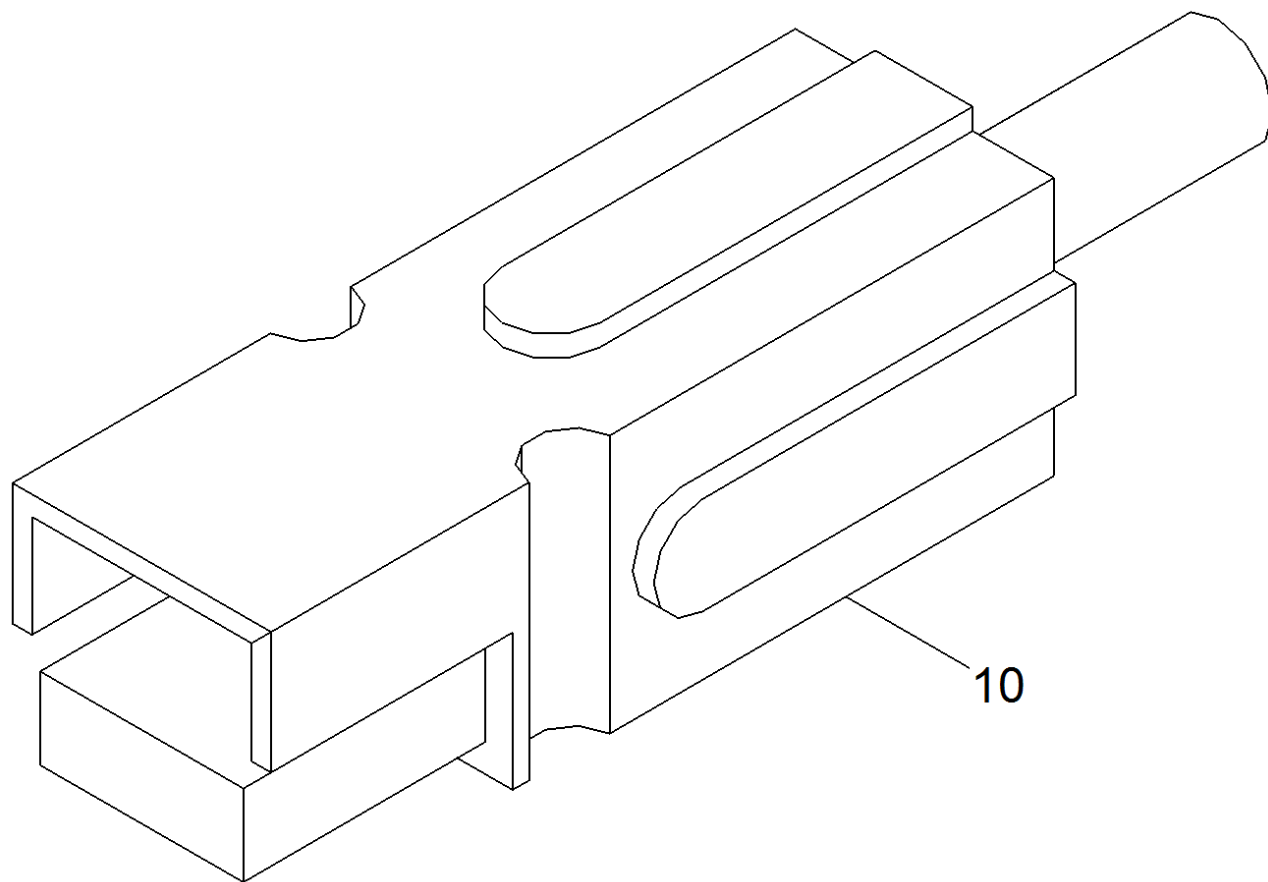

41 Set plug complete rot, 75A , Q-6mm<sup>2</sup> (6.646-034.0)

---

POS	Article no.	Description	Quantity	Unit
10	6.643-043.0	Plug housing red 75 A	1	PC
20	6.646-979.0	Switch contact 6 mm <sup>2</sup>	1	PC



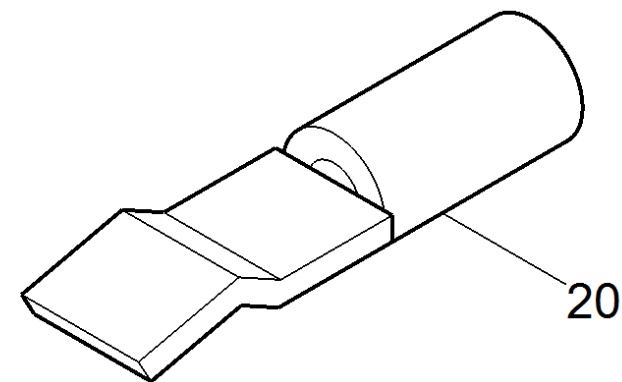
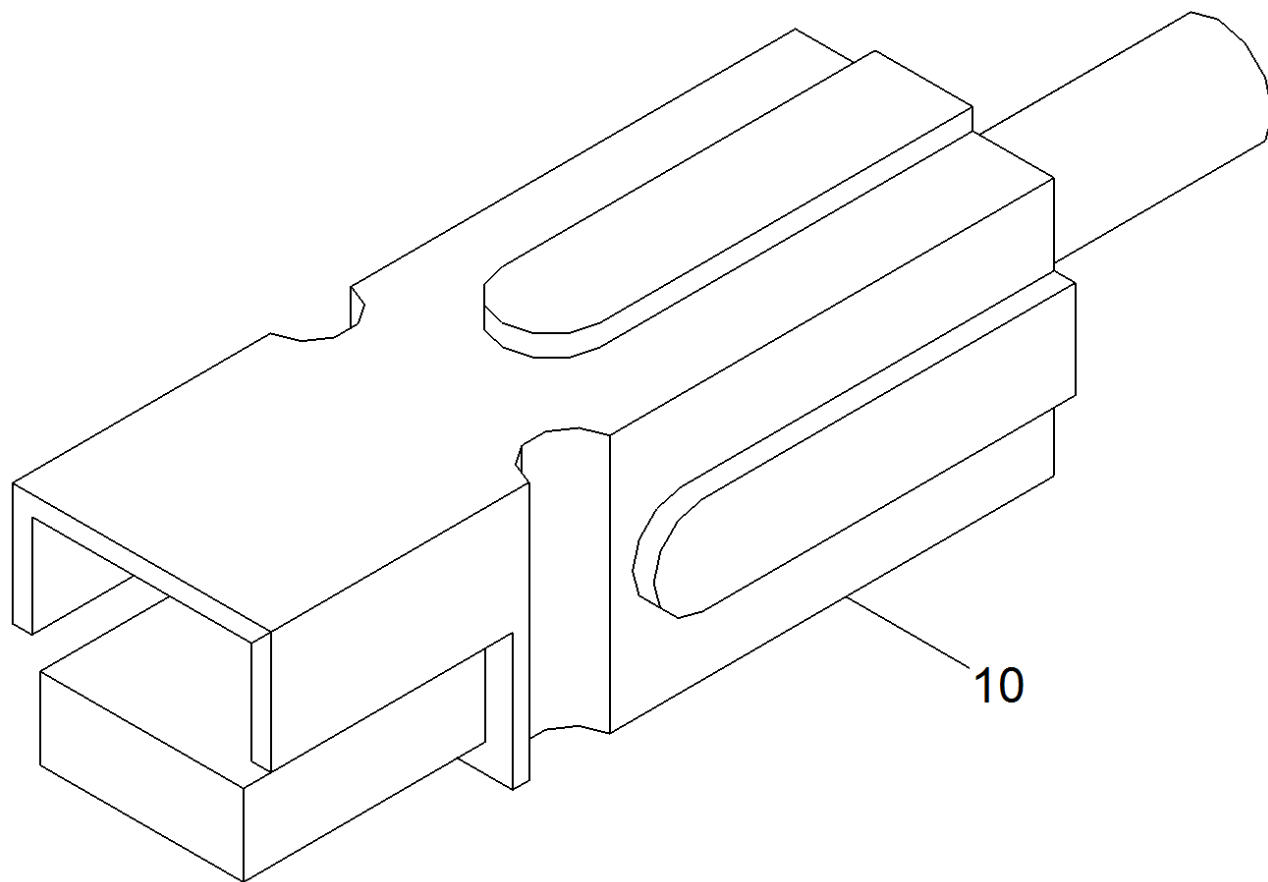

42 Set plug complete blau , 75A , Q-6mm<sup>2</sup> (6.646-033.0)

---

<b>POS</b>	<b>Article no.</b>	<b>Description</b>	<b>Quantity</b>	<b>Unit</b>
10	6.643-045.0	Plug housing blue 75 A	1	PC
20	6.646-979.0	Switch contact 6 mm <sup>2</sup>	1	PC

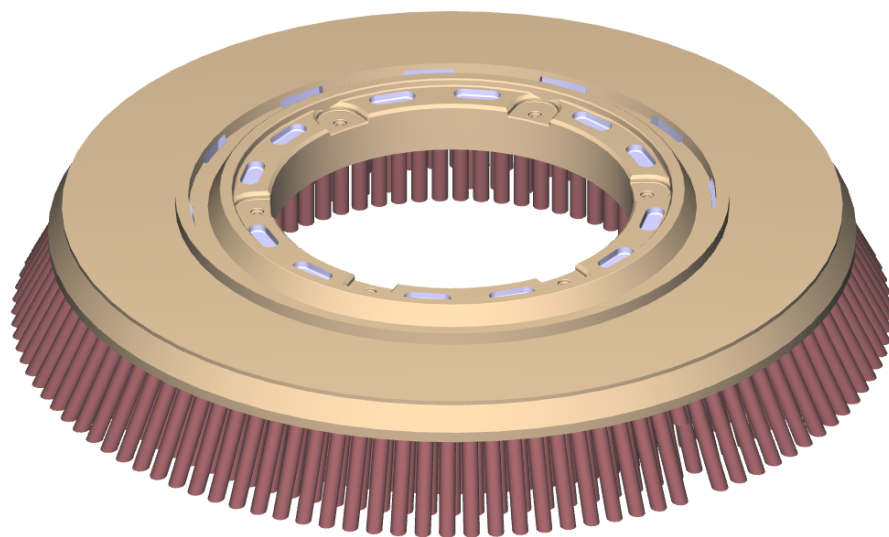
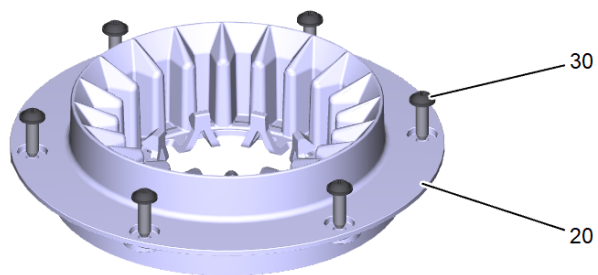

44 Disc brush cpl. middle red 385 mm (4.905-018.0)

---

<b>POS</b>	<b>Article no.</b>	<b>Description</b>	<b>Quantity</b>	<b>Unit</b>
20	5.033-002.0	Retainer brush SWS	1	PC
30	6.303-174.0	Screw 6,0X20-ST-A2R	6	PC

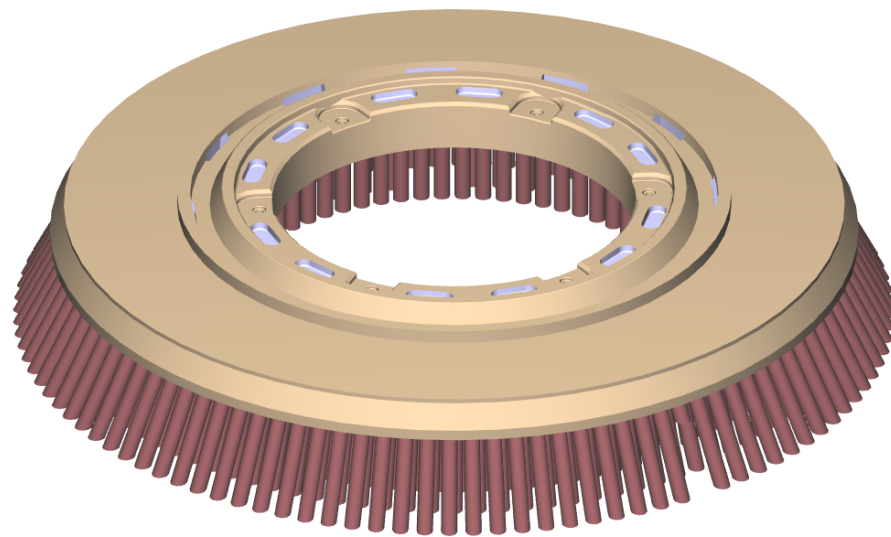
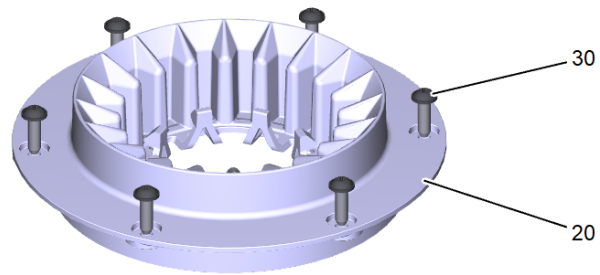

44 Disc brush cpl. white 385 mm (4.905-019.0)

---

<b>POS</b>	<b>Article no.</b>	<b>Description</b>	<b>Quantity</b>	<b>Unit</b>
20	5.033-002.0	Retainer brush SWS	1	PC
30	6.303-174.0	Screw 6,0X20-ST-A2R	6	PC

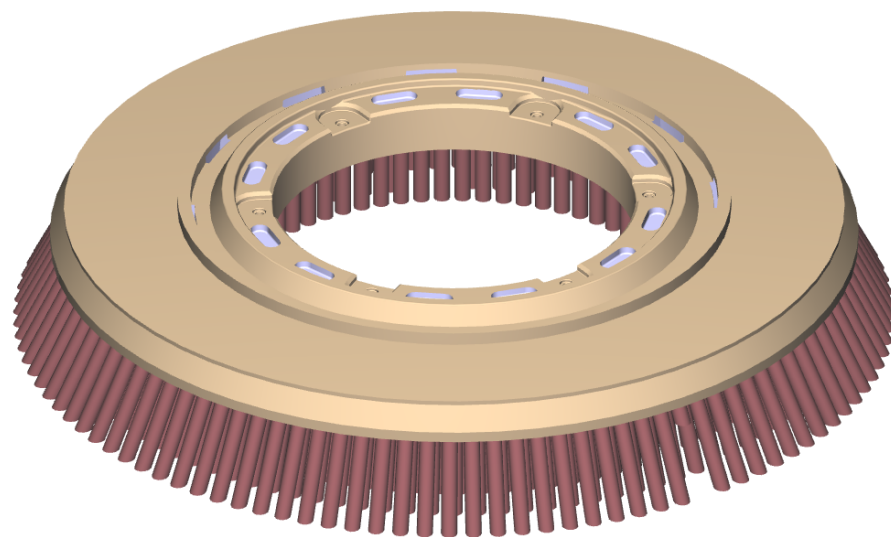
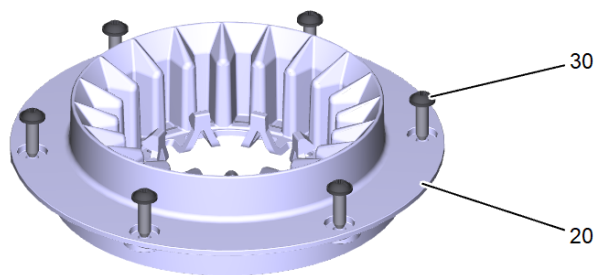

44 Disc brush cpl. soft nature 385 mm (4.905-020.0)

---

<b>POS</b>	<b>Article no.</b>	<b>Description</b>	<b>Quantity</b>	<b>Unit</b>
20	5.033-002.0	Retainer brush SWS	1	PC
30	6.303-174.0	Screw 6,0X20-ST-A2R	6	PC



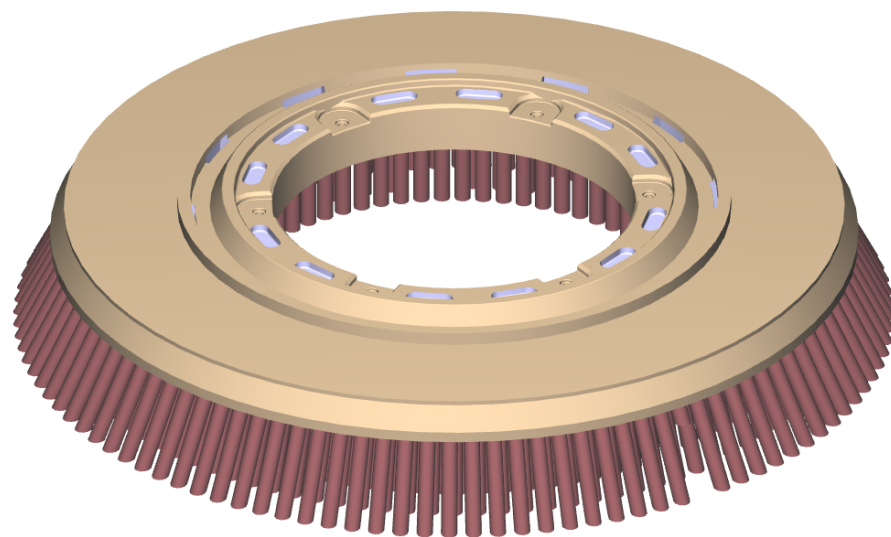
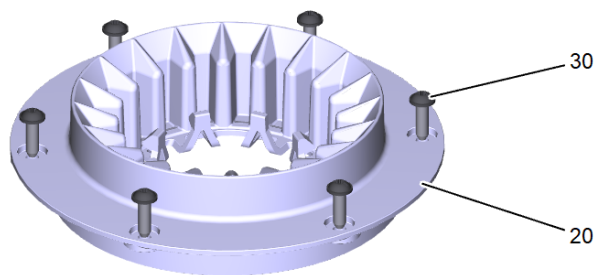

44 Disc brush cpl. hard black 385 mm (4.905-021.0)

---

<b>POS</b>	<b>Article no.</b>	<b>Description</b>	<b>Quantity</b>	<b>Unit</b>
20	5.033-002.0	Retainer brush SWS	1	PC
30	6.303-174.0	Screw 6,0X20-ST-A2R	6	PC

720 Brush-head R 90 S (2.763-007.7)

---

<b>POS</b>	<b>Description</b>	<b>Quantity</b>	<b>Unit</b>
10	Power brush R 90 S	1	PC
20	Roll pad BR	1	PC



10 Power brush R 90 S

POS	Article no.	Description	Quantity	Unit	Remark	Foot note text
60	4.035-472.0	Adapter set BR	1	PC		
39	5.033-666.0	Adjustment wheel	2	PC		
18	4.401-198.0	Ball bearing 6202-2RS -Wälzl.St DIN 625	4	PC		
13	5.625-494.3	Belt pulley 54mm	2	PC		
33	6.613-025.0	Blower wheel	2	PC		
10	5.116-340.0	Bolt holder-up	2	PC		
28	5.061-983.0	Brush housing R 90	1	PC		
32	6.610-239.0	Carbon brush set ATAS	1	PC		
1	2.882-726.0	Conversion kit retainer plate transmissi	1	PC	5.625-483.0	VERSION 1
11	7.305-627.0	Countersunk screw M8x25 -A2-70 ISO 10642	2	PC		
25	5.033-403.0	Cover BR	1	PC		
22	5.033-241.0	Covering cap left	1	PC		
24	5.033-242.0	Covering cap right	1	PC		
2	7.306-031.0	Cylinder head screw M 6x16 A2-70 DIN 7984	10	PC		
26	5.515-267.0	Deflector roll	2	PC		
7	5.100-611.3	Driveshaft BR	2	PC		
62	7.311-065.0	Hexagon nut M 5-A2-70 ISO 4032	2	PC		
49	4.040-194.0	Holder power brush replacement	1	PC		
56	6.388-545.0	Hose clip	1	PC		
46	2.645-191.0	Hose coupling entry Universal	1	PC		
16	6.363-158.0	Joint ring Nilosring	2	PC		
27	5.383-097.0	Label	1	PC		
17	5.033-665.0	Locking part	4	PC		
21	5.033-664.0	Locking part tension rod	2	PC		
9	7.343-015.0	Locking ring 15x1-FST-RF DIN 471	2	PC		
19	7.343-017.0	Locking ring 35x1,5-FST-PHR DIN 472	2	PC		
55	7.343-302.0	Lock washer 8 -St-ph DIN 6799	2	PC		
54	7.343-047.0	Lock washer 10-FST-A2E DIN 6799	2	PC		
41	4.114-008.0	Micro-fibre roll complete - R85 + R90	2	PC		
31	4.623-927.0	Motor complete only for replacement	2	PC		

## 10 Power brush R 90 S

POS	Article no.	Description	Quantity	Unit	Remark	Foot note text
8	7.318-002.0	Parallel key A 5x5x16-C45K DIN 6885-1	2	PC		
57	5.010-121.0	Plate suspension	1	PC		
14	6.343-149.0	Quick-fastener	2	PC		
1	5.044-866.0	Retainer plate transmission	2	PC	5.625-494.0	VERSION 2
35	4.007-009.0	Retainer strip rubber lip stainless steel	2	PC		reinforced
35	5.044-867.0	Retainer strip splash guard	2	PC		STANDARD
37	5.009-402.0	Retaining plate left scraper lip	1	PC		
36	5.009-401.0	Retaining plate right scraper lip	1	PC		
15	6.348-456.0	Ribbed v-belt	2	PC		
6	5.056-010.0	Rocker BR-VS	2	PC		
41	6.907-736.0	Roller brush black - R85 + R90	2	PC		
41	6.907-735.0	Roller brush green - R85 + R90	2	PC		
41	6.907-734.0	Roller brush orange - R85 + R90	2	PC		
41	4.035-579.0	Roller brush red for replacement - R90	2	PC		
41	6.907-733.0	Roller brush white - R90	2	PC		
44	7.303-107.0	Screw 5x16 -10.9-P2R (K-In6Rd)	3	PC		
59	7.303-110.0	Screw 5x35 -10.9-R2R (In6Rd)	5	PC		
64	6.303-029.0	Screw EJOT ALtracs Plus 50x10 A2	17	PC		
23	6.303-192.0	Screw M5x12 TX TAPTITE2000	10	PC		
61	7.306-184.0	Screw M5x30 -A2-70 ISO 14583	2	PC		
20	7.303-047.0	Screw M6x16 -St-R3R (In6Rd)	5	PC		
5	2.763-032.0	Set holder-up replacement	2	PC		
43	6.646-033.0	Set plug complete blau , 75A , Q-6mm <sup>2</sup>	2	PC		
42	6.646-034.0	Set plug complete rot, 75A , Q-6mm <sup>2</sup>	2	PC		
34	4.071-228.0	Set splash guard onesided	2	PC		STANDARD
34	4.071-003.0	Set splash guard reinforced	2	PC		reinforced
12	5.116-413.0	Sleeve	2	PC		
58	5.035-424.0	Snap-fit	2	PC		
48	6.390-892.0	Spiral hose NW12	1	m		TO ORDER AS CUT GOODS
63	5.394-911.0	Splash guard reinforced	2	PC		reinforced
40	6.330-407.0	Spring clip	2	PC		
4	7.313-003.0	Spring washer B6-FSt-A3E DIN 127	10	PC		

## 10 Power brush R 90 S

---

<b>POS</b>	<b>Article no.</b>	<b>Description</b>	<b>Quantity</b>	<b>Unit</b>	<b>Remark</b>	<b>Foot note text</b>
30	5.190-002.0	Strip water distributor R 90	1	PC		
29	5.075-042.0	Tank refuse BR 90	1	PC		
38	5.116-339.0	Threaded bolt	2	PC		
3	7.312-026.0	Washer 6 -A2 ISO 7089	10	PC		

### 34 Set splash guard reinforced (4.071-003.0)

---

<b>POS</b>	<b>Article no.</b>	<b>Description</b>	<b>Quantity</b>	<b>Unit</b>	<b>Foot note text</b>
2	4.007-009.0	Retainer strip rubber lip stainless stee	1	PC	
3	6.306-003.0	Screw M5X12-A2/70-ISO 14583 (IN6RD)	5	PC	with microencapsulation
1	5.394-911.0	Splash guard reinforced	1	PC	



### 34 Set splash guard onesided (4.071-228.0)

---

<b>POS</b>	<b>Article no.</b>	<b>Description</b>	<b>Quantity</b>	<b>Unit</b>
2	5.044-867.0	Retainer strip splash guard	1	PC
3	7.303-037.0	Screw M5x10 -St-P2R (In6Rd)	5	PC
1	5.396-419.0	Splash guard	1	PC

41 Roller brush red for replacement - R90 (4.035-579.0)

---

POS	Article no.	Description	Quantity	Unit
2	6.401-472.0	Ball bearing 6302 Hds LLU V Jr V2 L 19 H	1	PC

41 Roller brush orange - R85 + R90 (6.907-734.0)

---

POS	Article no.	Description	Quantity	Unit
20	6.401-472.0	Ball bearing 6302 Hds LLU V Jr V2 L 19 H	1	PC

---

41 Roller brush green - R85 + R90 (6.907-735.0)

---

POS	Article no.	Description	Quantity	Unit
20	6.401-472.0	Ball bearing 6302 Hds LLU V Jr V2 L 19 H	1	PC

41 Roller brush black - R85 + R90 (6.907-736.0)

---

POS	Article no.	Description	Quantity	Unit
20	6.401-472.0	Ball bearing 6302 Hds LLU V Jr V2 L 19 H	1	PC

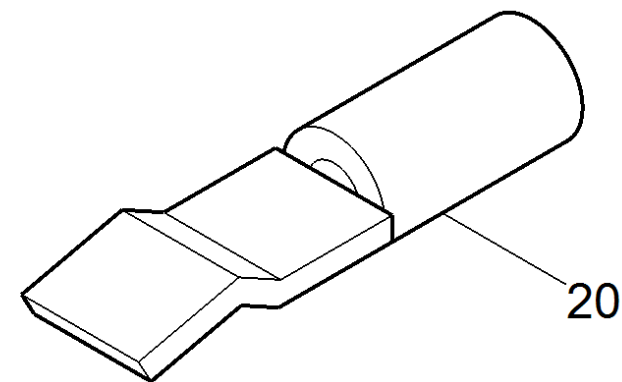
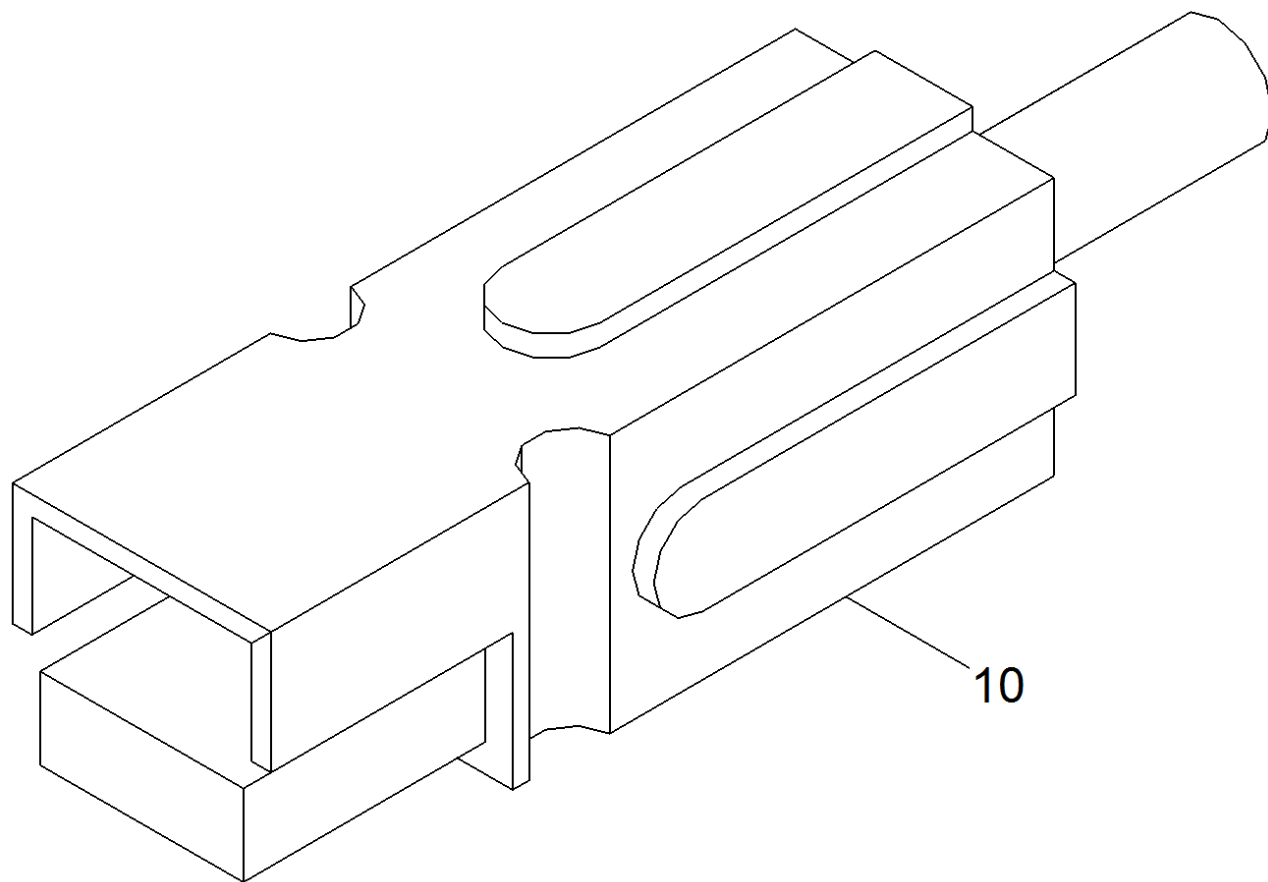

42 Set plug complete rot, 75A , Q-6mm<sup>2</sup> (6.646-034.0)

---

<b>POS</b>	<b>Article no.</b>	<b>Description</b>	<b>Quantity</b>	<b>Unit</b>
10	6.643-043.0	Plug housing red 75 A	1	PC
20	6.646-979.0	Switch contact 6 mm <sup>2</sup>	1	PC

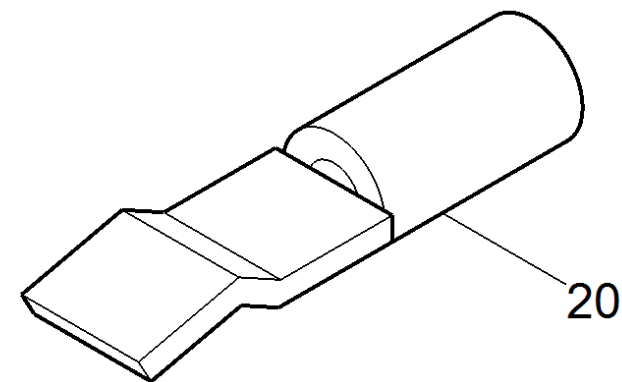
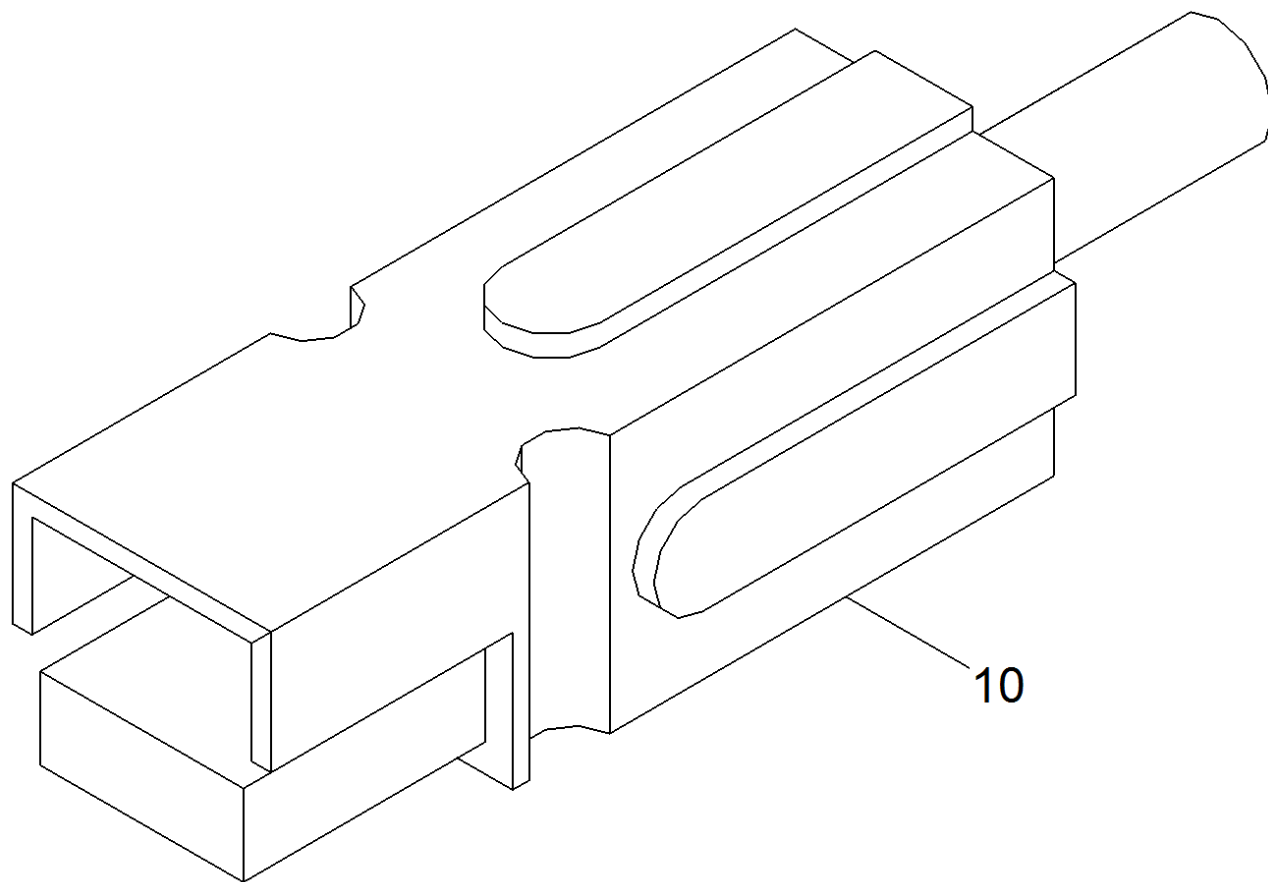



43 Set plug complete blau , 75A , Q-6mm<sup>2</sup> (6.646-033.0)

---

POS	Article no.	Description	Quantity	Unit
10	6.643-045.0	Plug housing blue 75 A	1	PC
20	6.646-979.0	Switch contact 6 mm <sup>2</sup>	1	PC

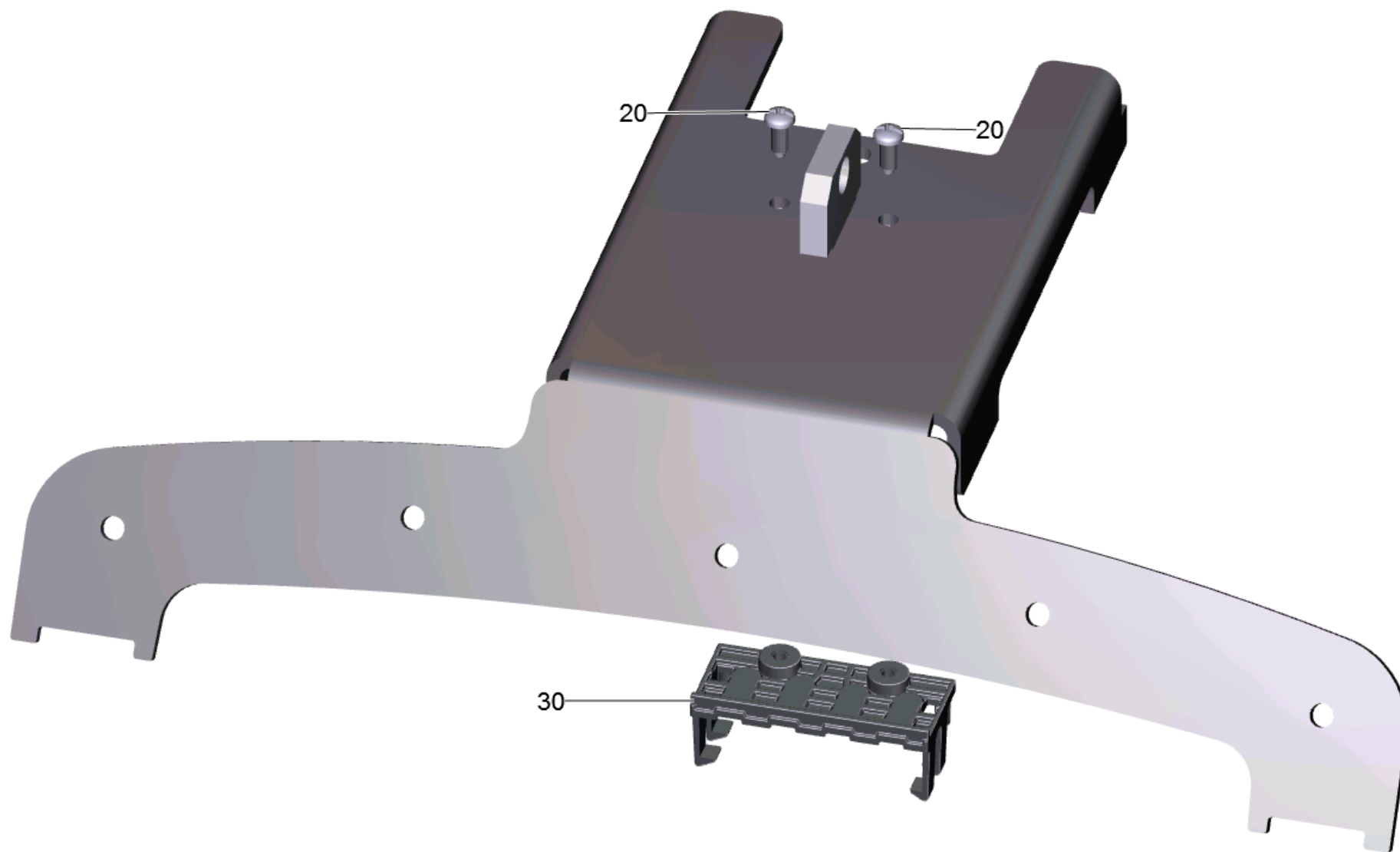

49 Holder power brush replacement (4.040-194.0)

---

POS	Article no.	Description	Quantity	Unit
30	5.034-086.0	Holder plug power brush R	1	PC
20	7.303-274.0	Screw 5x12 -A2-70 (In6Rd)	2	PC

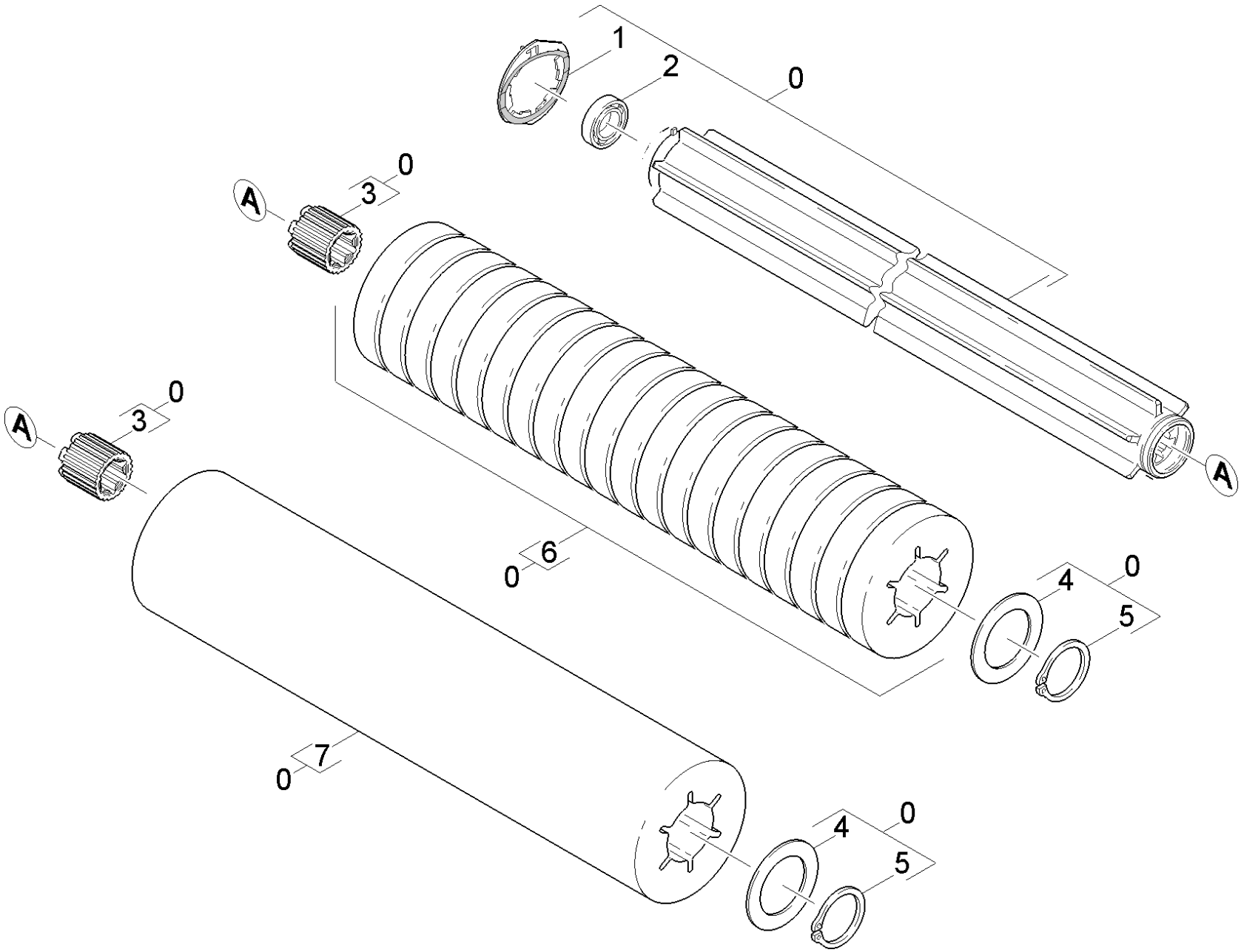

## 20 Roll pad BR

POS	Article no.	Description	Quantity	Unit
2	7.401-005.0	Ball bearing 6302-2RS DIN 625-1	1	PC
3	5.112-823.0	Bush Torx	2	PC
5	7.343-037.0	Locking ring 50x2-FST-RF DIN 471	1	PC
7	4.114-008.0	Micro-fibre roll complete - R85 + R90	1	PC
6	6.369-455.0	Pad green 105-20ST	2	ZSA
6	9.302-151.0	PAD GREEN DIAM.105mm (SET 25 PCS)	1	PC
6	9.302-151.0	PAD GREEN DIAM.105mm (SET 25 PCS)	4	PC
6	6.369-456.0	Pad red 105-20ST	2	ZSA
6	6.369-389.0	Pad white 105-20ST	2	ZSA
0	4.762-628.0	Roll pad - R85 + R90	2	PC
4	5.005-267.0	Ronde	1	PC
6	7.777-999.0	Stockpiling discontinued	1	PC
1	4.115-004.0	Washer closure	1	PC

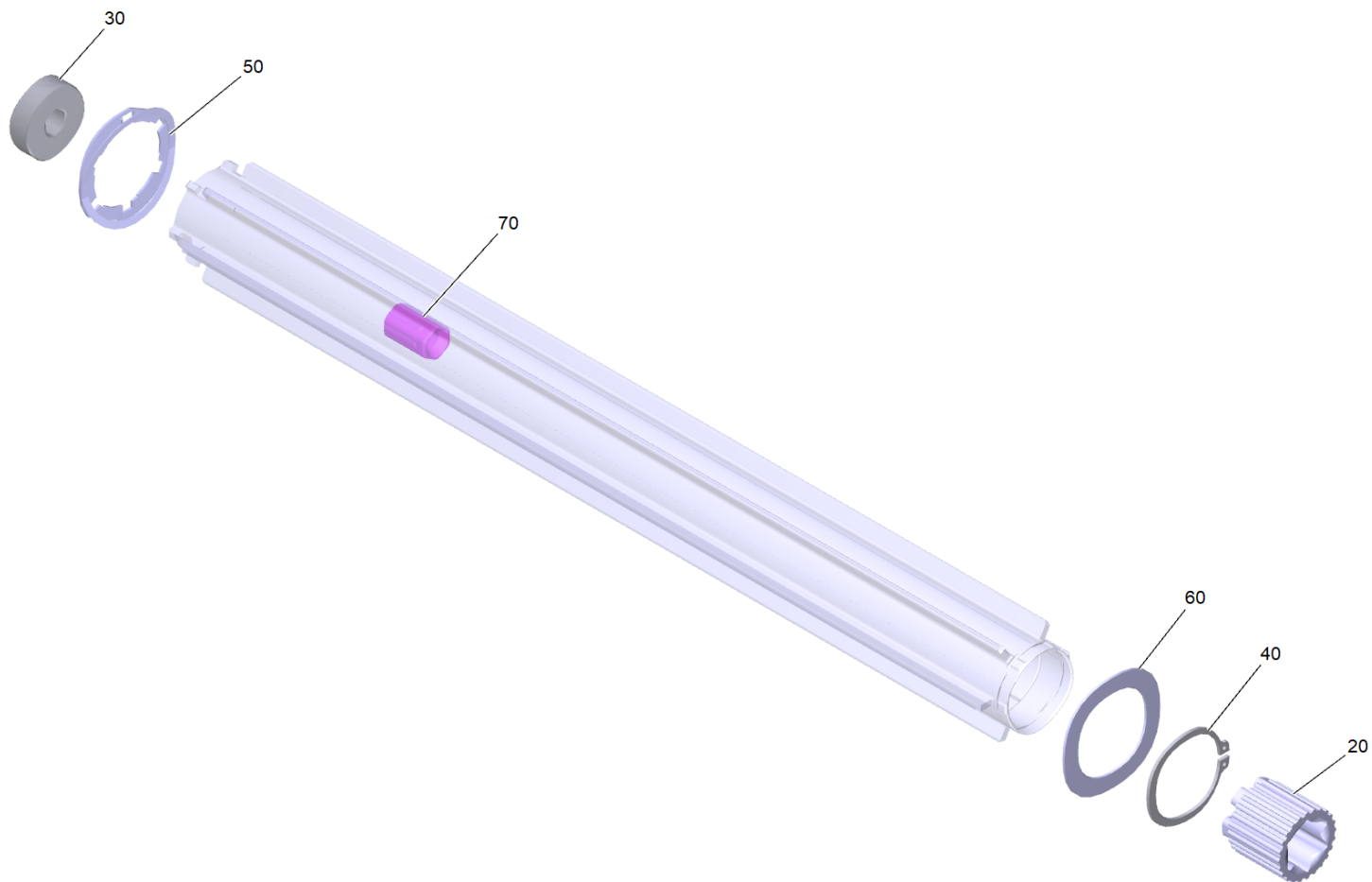

Roll pad - R85 + R90 (4.762-628.0)

POS	Article no.	Description	Quantity	Unit
30	7.401-005.0	Ball bearing 6302-2RS DIN 625-1	1	PC
20	5.112-823.0	Bush Torx	1	PC
40	7.343-037.0	Locking ring 50x2-FST-RF DIN 471	1	PC
9000	6.369-455.0	Pad green 105-20ST	1	ZSA
9000	6.369-456.0	Pad red 105-20ST	1	ZSA
9000	6.369-389.0	Pad white 105-20ST	1	ZSA
60	5.005-267.0	Ronde	1	PC
9000	7.777-999.0	Stockpiling discontinued	1	PC
50	4.115-004.0	Washer closure	1	PC

730 Brush-head D 90 S (2.763-008.7)

---

<b>POS</b>	<b>Description</b>	<b>Quantity</b>	<b>Unit</b>	<b>Foot note text</b>
10	Power brush BD 90 S	1	PC	VERSION 1
11	Power brush BD 90 S	1	PC	VERSION 2



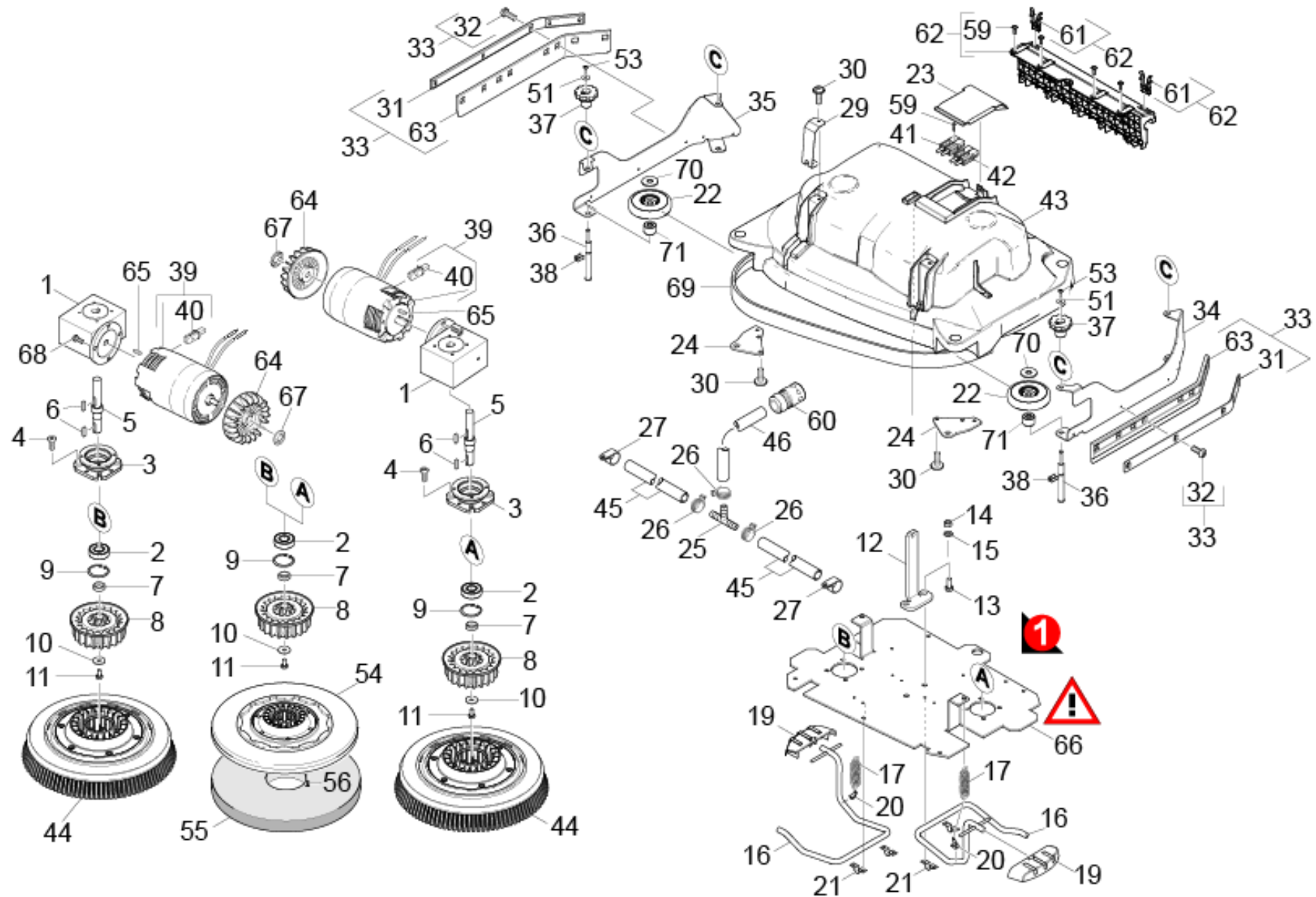

## 10 Power brush BD 90 S

POS	Article no.	Description	Quantity	Unit	Foot note text
25	6.388-408.0	"T-Hose nozzle 1/2""	1	PC	
62	4.035-473.0	Adapter set BD	1	PC	
37	5.033-666.0	Adjustment wheel	4	PC	
2	7.401-173.0	Ball bearing 6204-2RS-WAELZLAGST DIN 625	2	PC	
66	5.010-085.0	Base plate D 90	1	PC	VERSION 1
64	6.613-025.0	Blower wheel	2	PC	
27	6.641-460.0	Cable clamp	2	PC	
40	6.610-239.0	Carbon brush set ATAS	1	PC	
23	5.033-400.0	Cover BD	1	PC	
43	4.035-195.0	Cover for replacement D 90	1	PC	
22	5.039-428.0	Deflector roll D100 x D12,	2	PC	
55	6.371-239.0	Diamond pad green set 5x Ø457	1	PC	
55	6.371-258.0	Diamond pad white set 5x Ø457	1	PC	
55	6.371-259.0	Diamond pad yellow set 5x Ø457	1	PC	
39	4.035-200.0	Direct current motor for replacement	2	PC	
44	4.905-006.0	Disc brush complete hard schwarz 450 mm	2	PC	
44	4.905-003.0	Disc brush complete middle rot 450 mm	2	PC	
44	4.905-004.0	Disc brush complete soft natur 450 mm	2	PC	
44	4.905-005.0	Disc brush complete white 450 mm	2	PC	
54	4.762-493.0	Disk pad D 90	2	PC	
71	5.036-999.0	Distance holder roller BK	2	PC	
17	6.330-093.0	Extension spring	2	PC	
3	5.122-470.0	Flange worked	2	PC	
11	7.304-538.0	Hexagonal head screw M8x16-A4-70 ISO 40	2	PC	
13	7.304-801.0	Hexagonal head screw M10x25-A4-70 ISO 4017	2	PC	
14	7.311-066.0	Hexagon nut M10-A2-70 DIN 934	2	PC	
20	6.388-559.0	Hose clip	2	PC	
26	6.388-546.0	Hose clip	3	PC	
60	2.645-191.0	Hose coupling entry Universal	1	PC	
45	6.388-248.0	Hose DN12,7	1	m	TO ORDER AS CUT GOODS
16	4.058-161.0	Lever complete BD 55+65+90	2	PC	
9	7.343-115.0	Locking ring 47x1,75 -St-ph DIN 472	2	PC	
55	6.369-022.0	Pad black	2	ZSA	

## 10 Power brush BD 90 S

POS	Article no.	Description	Quantity	Unit	Foot note text
54	4.762-594.0	Pad disk complete STRONG D90	2	PC	ATTENTION! FITS ONLY TO PAD "MELAMIN"
55	6.369-023.0	Pad green	2	ZSA	
55	9.380-057.0	PAD GREEN Ø 440mm	2	PC	
55	6.369-024.0	Pad red 457 mm (kit 5 pcs)	2	ZSA	
55	6.371-024.0	Pad set 2x D 455 Melamin	1	PC	FITS ONLY TO DISK PAD "STRONG"
65	7.318-070.0	Parallel key 5x5x20-C45K DIN 6885-1	2	PC	
6	7.318-030.0	Parallel key 6x6x25 -C45K DIN 6885-1	4	PC	
19	5.481-431.0	Pedal lever notch	2	PC	
21	6.373-689.0	Pipe clamp	4	PC	
12	5.009-666.0	Plate suspension	1	PC	
67	6.343-149.0	Quick-fastener	2	PC	
31	4.007-009.0	Retainer strip rubber lip stainless stee	2	PC	reinforced
31	5.044-867.0	Retainer strip splash guard	2	PC	STANDARD
8	5.122-014.0	Retainer transmission	2	PC	
24	5.009-662.0	Retaining plate deflector roll	2	PC	
34	5.009-668.0	Retaining plate left scraper lip	1	PC	
35	5.009-667.0	Retaining plate right scraper lip	1	PC	
29	5.062-277.0	Retaining plate tension rod	2	PC	
56	7.303-096.0	Screw 4x22-ST-10.9-R2R (In6RD)	3	PC	
59	7.303-107.0	Screw 5x16 -10.9-P2R (K-In6Rd)	3	PC	
30	7.303-112.0	Screw 6x20 -10.9-R2R (In6Rd)	8	PC	
32	7.306-394.0	Screw M5x12 -8.8-ZNBHL ISO 14583	10	PC	
53	6.306-003.0	Screw M5X12-A2/70-ISO 14583 (IN6RD)	4	PC	
68	7.306-090.0	Screw M6x16 -8.8-P2R (In6Rd)	6	PC	
4	7.303-067.0	Screw M8x16 -St-P2R (In6Rd)	8	PC	
42	6.646-033.0	Set plug complete blau , 75A , Q-6mm <sup>2</sup>	2	PC	
41	6.646-034.0	Set plug complete rot, 75A , Q-6mm <sup>2</sup>	2	PC	
33	4.071-228.0	Set splash guard onesided	2	PC	STANDARD
33	4.071-003.0	Set splash guard reinforced	2	PC	reinforced
5	5.100-566.0	Shaft	2	PC	
7	5.116-359.0	Sleeve	2	PC	
61	5.035-424.0	Snap-fit	2	PC	
46	6.390-892.0	Spiral hose NW12	1	m	TO ORDER AS CUT GOODS

10 Power brush BD 90 S

POS	Article no.	Description	Quantity	Unit	Foot note text
63	5.396-419.0	Splash guard	2	PC	
69	4.036-110.0	Splash guard front D90	1	PC	
63	5.394-911.0	Splash guard reinforced	2	PC	reinforced
38	6.330-407.0	Spring clip	4	PC	
36	5.116-339.0	Threaded bolt	4	PC	order together with items 51 and 53
51	7.312-267.0	Washer 5-A2 ISO 7094	4	PC	
10	7.312-268.0	Washer 8-A2 ISO 7094	2	PC	
15	7.312-066.0	Washer 10 -A2 ISO 7089	2	PC	
70	7.312-092.0	Washer 12-PA6.6 ISO 7093-1	2	PC	
1	6.454-198.3	Worm gearing i=20	2	PC	

### 33 Set splash guard reinforced (4.071-003.0)

---

POS	Article no.	Description	Quantity	Unit	Foot note text
2	4.007-009.0	Retainer strip rubber lip stainless stee	1	PC	
3	6.306-003.0	Screw M5X12-A2/70-ISO 14583 (IN6RD)	5	PC	with microencapsulation
1	5.394-911.0	Splash guard reinforced	1	PC	

### 33 Set splash guard onesided (4.071-228.0)

---

<b>POS</b>	<b>Article no.</b>	<b>Description</b>	<b>Quantity</b>	<b>Unit</b>
2	5.044-867.0	Retainer strip splash guard	1	PC
3	7.303-037.0	Screw M5x10 -St-P2R (In6Rd)	5	PC
1	5.396-419.0	Splash guard	1	PC

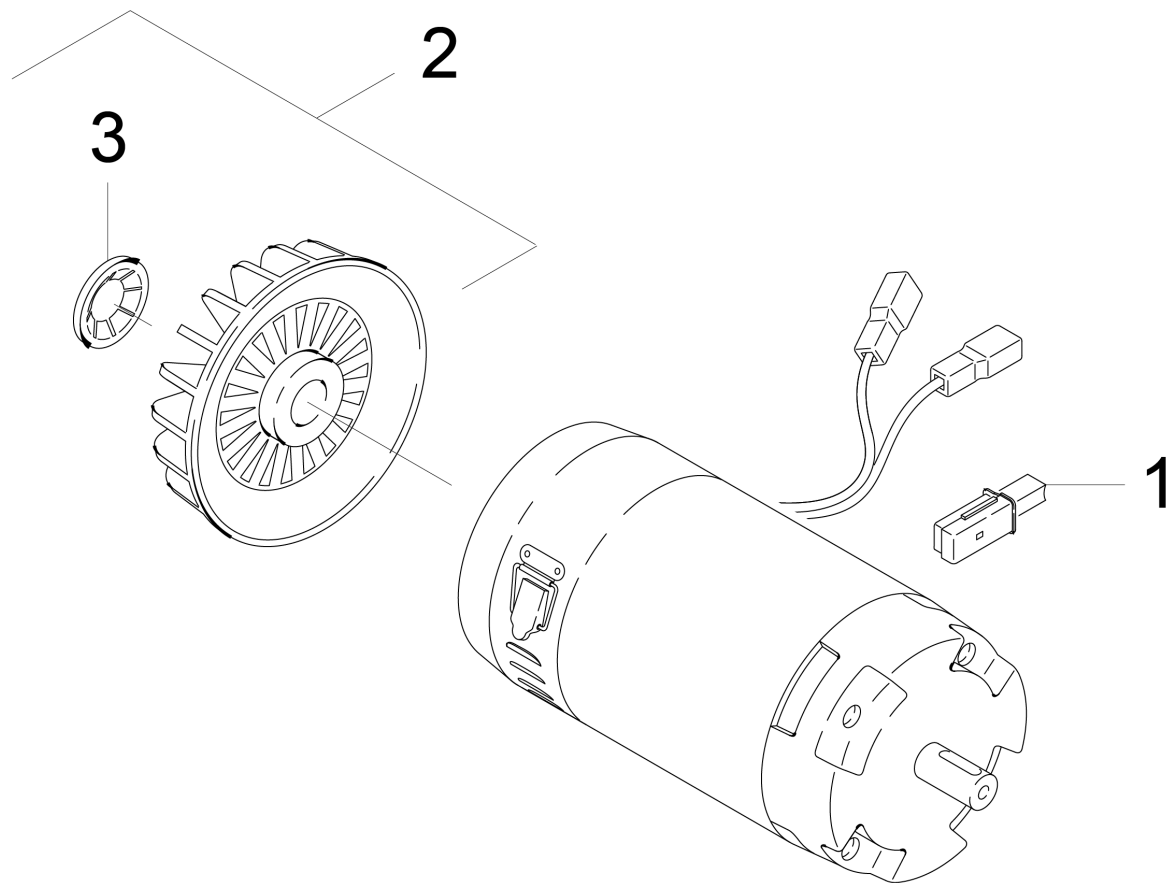

### 39 Direct current motor for replacement (4.035-200.0)

---

POS	Article no.	Description	Quantity	Unit	Remark
2	6.610-027.0	Blower wheel only for replacement Hengye	1	PC	
1	6.610-026.0	Carbon brush set	1	PC	Hengye (ZYT-114A-12)
1	6.610-239.0	Carbon brush set ATAS	1	PC	ATAS (P2XR750)
3	6.343-149.0	Quick-fastener	1	PC	



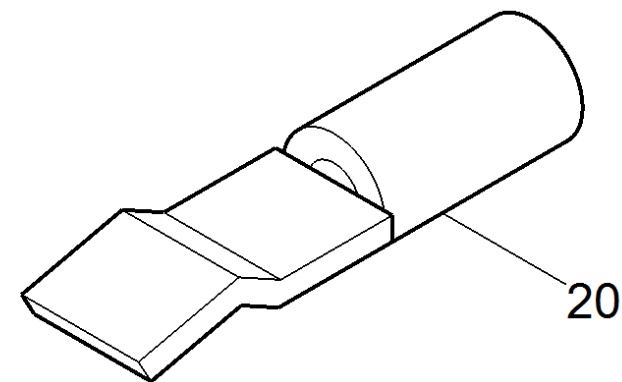
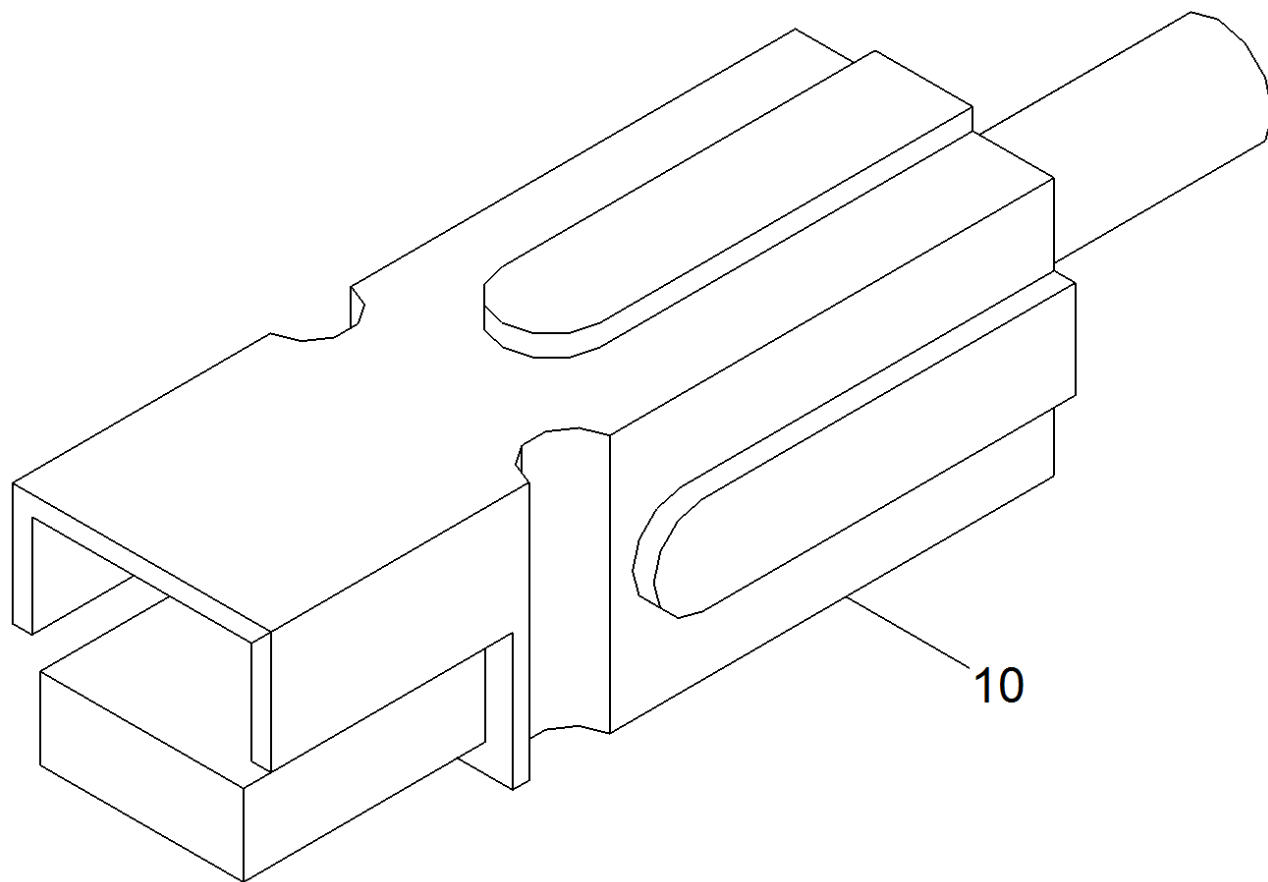

41 Set plug complete rot, 75A , Q-6mm<sup>2</sup> (6.646-034.0)

---

<b>POS</b>	<b>Article no.</b>	<b>Description</b>	<b>Quantity</b>	<b>Unit</b>
10	6.643-043.0	Plug housing red 75 A	1	PC
20	6.646-979.0	Switch contact 6 mm <sup>2</sup>	1	PC

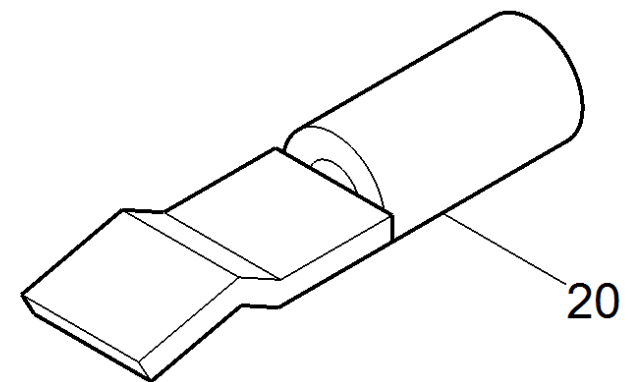
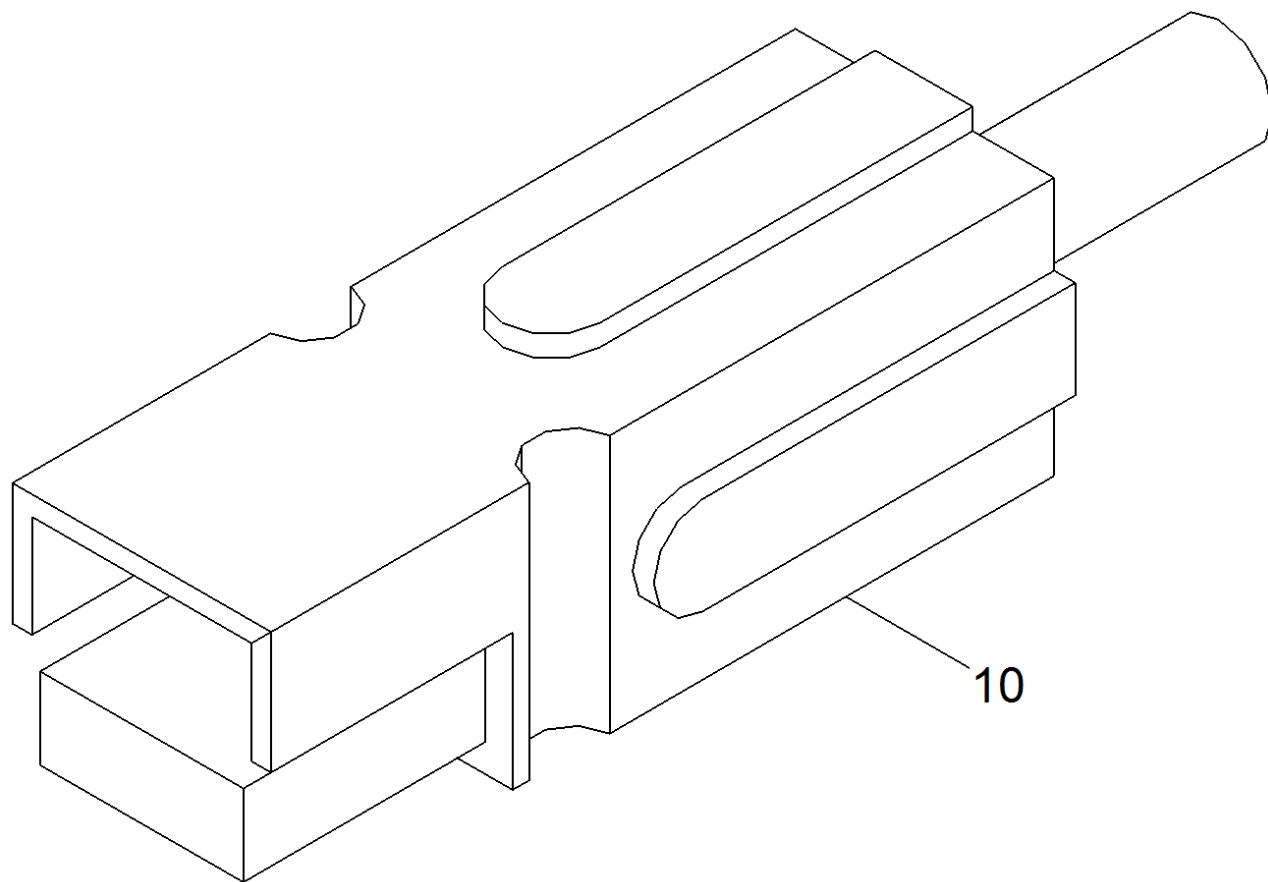

42 Set plug complete blau , 75A , Q-6mm<sup>2</sup> (6.646-033.0)

---

<b>POS</b>	<b>Article no.</b>	<b>Description</b>	<b>Quantity</b>	<b>Unit</b>
10	6.643-045.0	Plug housing blue 75 A	1	PC
20	6.646-979.0	Switch contact 6 mm <sup>2</sup>	1	PC

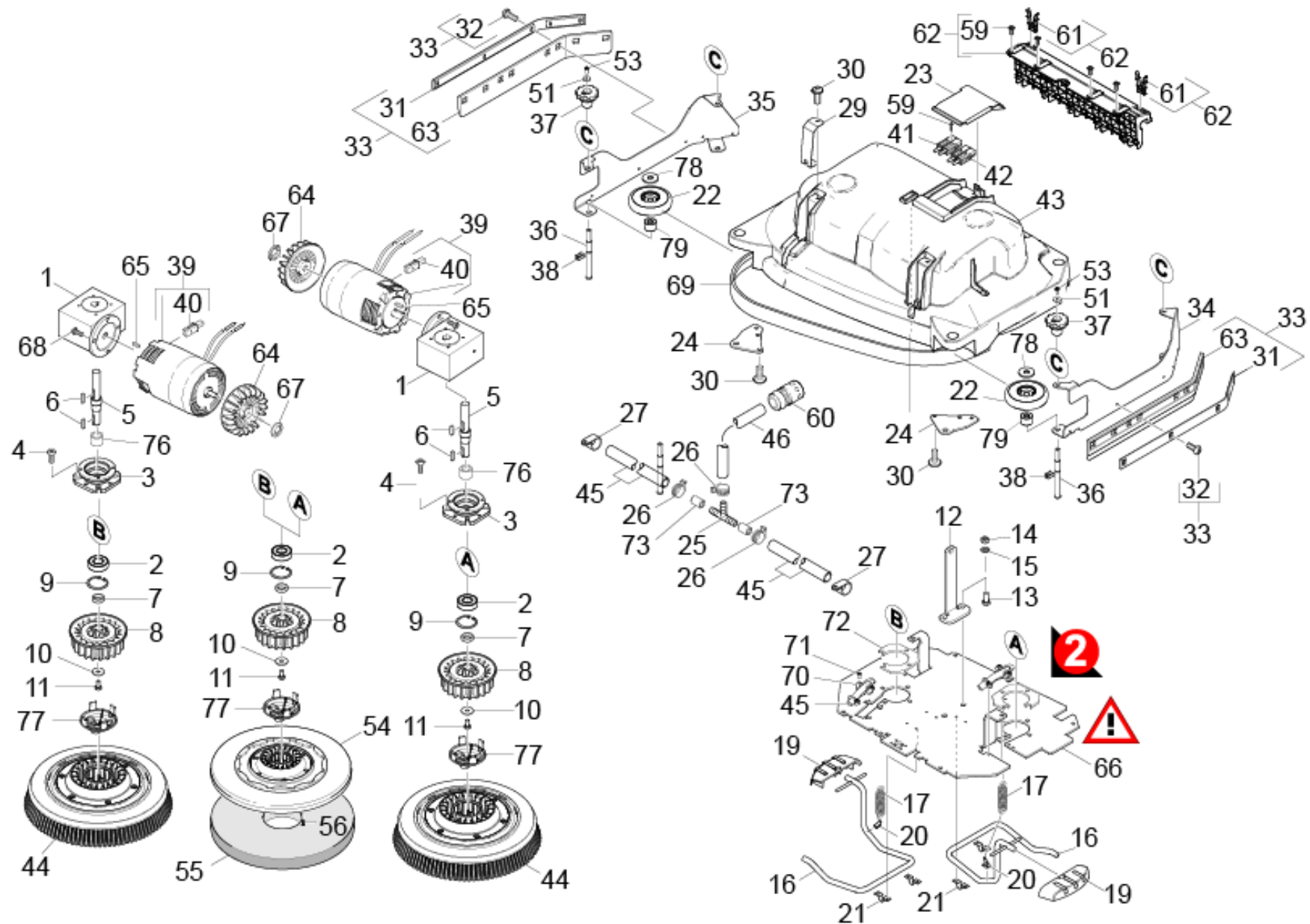

## 11 Power brush BD 90 S

POS	Article no.	Description	Quantity	Unit	Foot note text
25	6.388-408.0	"T-Hose nozzle 1/2""	1	PC	
62	4.035-473.0	Adapter set BD	1	PC	
37	5.033-666.0	Adjustment wheel	4	PC	
2	7.401-173.0	Ball bearing 6204-2RS-WAELZLAGST DIN 625	2	PC	
66	5.013-381.0	Base plate BD 90 EUnited	1	PC	VERSION 2
64	6.613-025.0	Blower wheel	2	PC	
27	6.641-460.0	Cable clamp	2	PC	
40	6.610-239.0	Carbon brush set ATAS	1	PC	
23	5.033-400.0	Cover BD	1	PC	
43	4.035-195.0	Cover for replacement D 90	1	PC	
22	5.039-428.0	Deflector roll D100 x D12,	2	PC	
55	6.371-239.0	Diamond pad green set 5x Ø457	1	PC	
55	6.371-258.0	Diamond pad white set 5x Ø457	1	PC	
55	6.371-259.0	Diamond pad yellow set 5x Ø457	1	PC	
39	4.035-200.0	Direct current motor for replacement	2	PC	
44	4.905-006.0	Disc brush complete hard schwarz 450 mm	2	PC	
44	4.905-003.0	Disc brush complete middle rot 450 mm	2	PC	
44	4.905-004.0	Disc brush complete soft natur 450 mm	2	PC	
44	4.905-005.0	Disc brush complete white 450 mm	2	PC	
54	4.762-493.0	Disk pad D 90	2	PC	
79	5.036-999.0	Distance holder roller BK	2	PC	
17	6.330-093.0	Extension spring	2	PC	
3	5.122-470.0	Flange worked	2	PC	
77	5.037-490.0	Guide water D-Kopf	2	PC	ORDER ACCORDING TO CONSUMPTION
11	7.304-538.0	Hexagonal head screw M8x16-A4-70 ISO 40	2	PC	
13	7.304-801.0	Hexagonal head screw M10x25-A4-70 ISO 4017	2	PC	
14	7.311-066.0	Hexagon nut M10-A2-70 DIN 934	2	PC	
20	6.388-559.0	Hose clip	2	PC	
26	6.388-546.0	Hose clip	3	PC	
60	2.645-191.0	Hose coupling entry Universal	1	PC	
45	6.388-247.0	Hose DN8 -PVC	1	m	TO ORDER AS CUT GOODS
16	4.058-161.0	Lever complete BD 55+65+90	2	PC	
9	7.343-115.0	Locking ring 47x1,75 -St-ph DIN 472	2	PC	

## 11 Power brush BD 90 S

POS	Article no.	Description	Quantity	Unit	Foot note text
72	5.047-065.0	Packing plate	2	PC	VERSION 2
55	6.369-022.0	Pad black	2	ZSA	
54	4.762-594.0	Pad disk complete STRONG D90	2	PC	ATTENTION! FITS ONLY TO PAD "MELAMIN"
55	6.369-023.0	Pad green	2	ZSA	
55	6.369-024.0	Pad red 457 mm (kit 5 pcs)	2	ZSA	
55	6.371-024.0	Pad set 2x D 455 Melamin	1	PC	FITS ONLY TO DISK PAD "STRONG"
65	7.318-070.0	Parallel key 5x5x20-C45K DIN 6885-1	2	PC	
6	7.318-030.0	Parallel key 6x6x25 -C45K DIN 6885-1	4	PC	
19	5.481-431.0	Pedal lever notch	2	PC	
21	6.373-689.0	Pipe clamp	4	PC	
12	5.009-666.0	Plate suspension	1	PC	
67	6.343-149.0	Quick-fastener	2	PC	
73	5.116-059.0	Reducing bush	2	PC	VERSION 2
31	4.007-009.0	Retainer strip rubber lip stainless stee	2	PC	reinforced
31	5.044-867.0	Retainer strip splash guard	2	PC	STANDARD
8	5.122-014.0	Retainer transmission	2	PC	
24	5.009-662.0	Retaining plate deflector roll	2	PC	
34	5.009-668.0	Retaining plate left scraper lip	1	PC	
35	5.009-667.0	Retaining plate right scraper lip	1	PC	
29	5.062-277.0	Retaining plate tension rod	2	PC	
56	7.303-096.0	Screw 4x22-ST-10.9-R2R (In6RD)	3	PC	
59	7.303-107.0	Screw 5x16 -10.9-P2R (K-In6Rd)	3	PC	
30	7.303-112.0	Screw 6x20 -10.9-R2R (In6Rd)	8	PC	
71	7.306-180.0	Screw M5x10-A2-70 (In6Rd)	6	PC	VERSION 2
32	7.306-394.0	Screw M5x12 -8.8-ZNBHL ISO 14583	10	PC	
53	6.306-003.0	Screw M5X12-A2/70-ISO 14583 (IN6RD)	4	PC	
68	7.306-090.0	Screw M6x16 -8.8-P2R (In6Rd)	6	PC	
4	7.303-067.0	Screw M8x16 -St-P2R (In6Rd)	8	PC	
42	6.646-033.0	Set plug complete blau , 75A , Q-6mm <sup>2</sup>	2	PC	
41	6.646-034.0	Set plug complete rot, 75A , Q-6mm <sup>2</sup>	2	PC	
33	4.071-228.0	Set splash guard onesided	2	PC	STANDARD
33	4.071-003.0	Set splash guard reinforced	2	PC	reinforced
5	5.100-566.0	Shaft	2	PC	

11 Power brush BD 90 S

POS	Article no.	Description	Quantity	Unit	Foot note text
7	5.116-359.0	Sleeve	2	PC	
76	5.116-054.0	Sleeve	2	PC	
61	5.035-424.0	Snap-fit	2	PC	
46	6.390-892.0	Spiral hose NW12	1	m	TO ORDER AS CUT GOODS
63	5.396-419.0	Splash guard	2	PC	
69	4.036-110.0	Splash guard front D90	1	PC	
63	5.394-911.0	Splash guard reinforced	2	PC	reinforced
38	6.330-407.0	Spring clip	4	PC	
70	5.047-064.0	Strap	2	PC	VERSION 2
36	5.116-339.0	Threaded bolt	4	PC	order together with items 51 and 53
51	7.312-267.0	Washer 5-A2 ISO 7094	4	PC	
10	7.312-268.0	Washer 8-A2 ISO 7094	2	PC	
15	7.312-066.0	Washer 10 -A2 ISO 7089	2	PC	
78	7.312-092.0	Washer 12-PA6.6 ISO 7093-1	2	PC	
1	6.454-198.3	Worm gearing i=20	2	PC	



### 33 Set splash guard reinforced (4.071-003.0)

---

POS	Article no.	Description	Quantity	Unit	Foot note text
2	4.007-009.0	Retainer strip rubber lip stainless stee	1	PC	
3	6.306-003.0	Screw M5X12-A2/70-ISO 14583 (IN6RD)	5	PC	with microencapsulation
1	5.394-911.0	Splash guard reinforced	1	PC	

### 33 Set splash guard onesided (4.071-228.0)

---

<b>POS</b>	<b>Article no.</b>	<b>Description</b>	<b>Quantity</b>	<b>Unit</b>
2	5.044-867.0	Retainer strip splash guard	1	PC
3	7.303-037.0	Screw M5x10 -St-P2R (In6Rd)	5	PC
1	5.396-419.0	Splash guard	1	PC

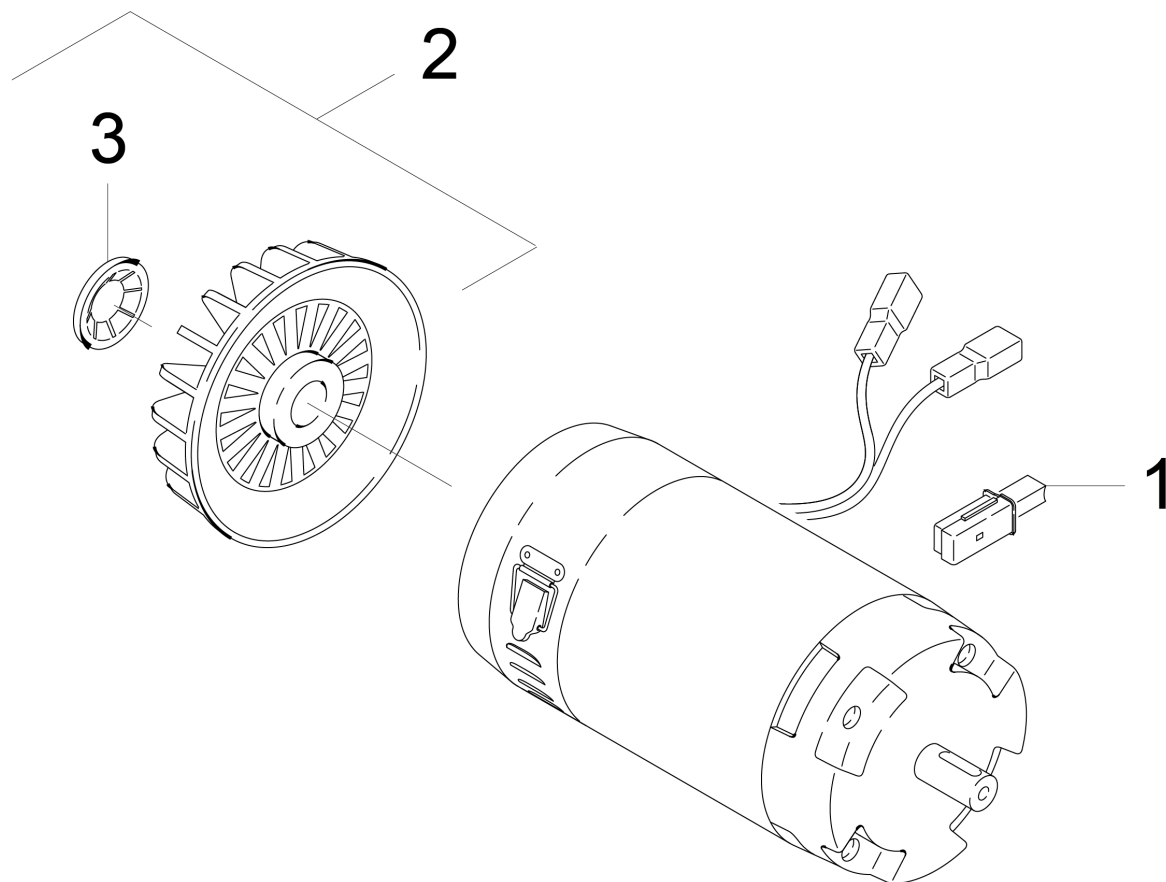

### 39 Direct current motor for replacement (4.035-200.0)

---

POS	Article no.	Description	Quantity	Unit	Remark
2	6.610-027.0	Blower wheel only for replacement Hengye	1	PC	
1	6.610-026.0	Carbon brush set	1	PC	Hengye (ZYT-114A-12)
1	6.610-239.0	Carbon brush set ATAS	1	PC	ATAS (P2XR750)
3	6.343-149.0	Quick-fastener	1	PC	

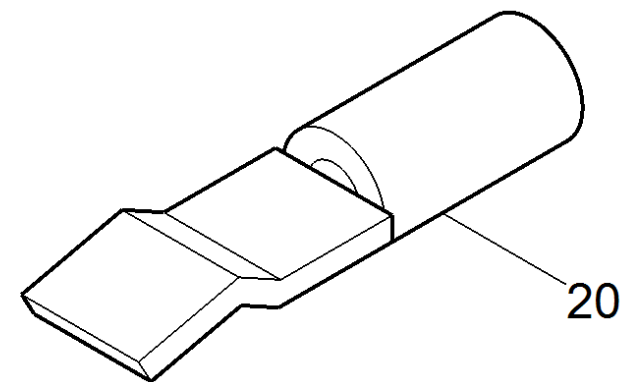
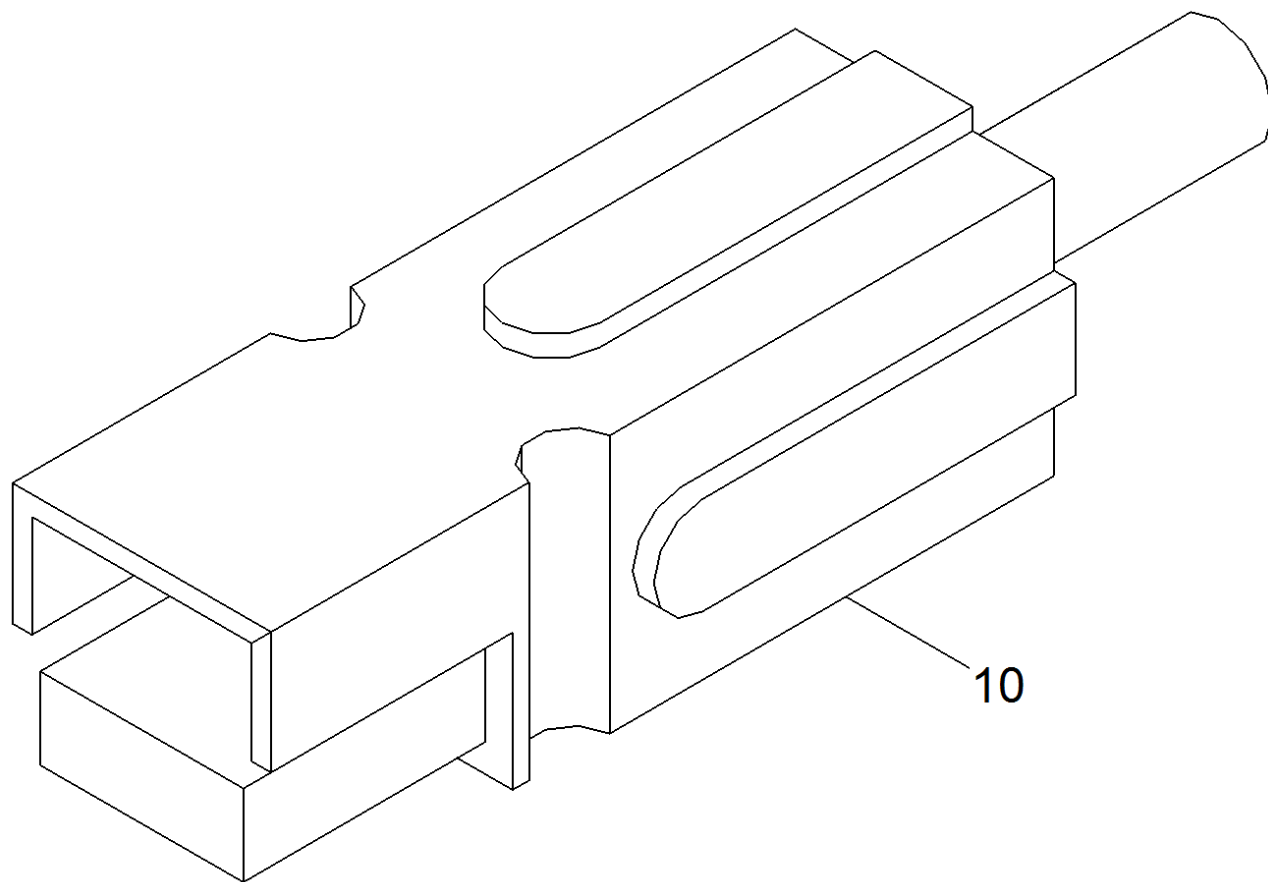

41 Set plug complete rot, 75A , Q-6mm<sup>2</sup> (6.646-034.0)

---

<b>POS</b>	<b>Article no.</b>	<b>Description</b>	<b>Quantity</b>	<b>Unit</b>
10	6.643-043.0	Plug housing red 75 A	1	PC
20	6.646-979.0	Switch contact 6 mm <sup>2</sup>	1	PC

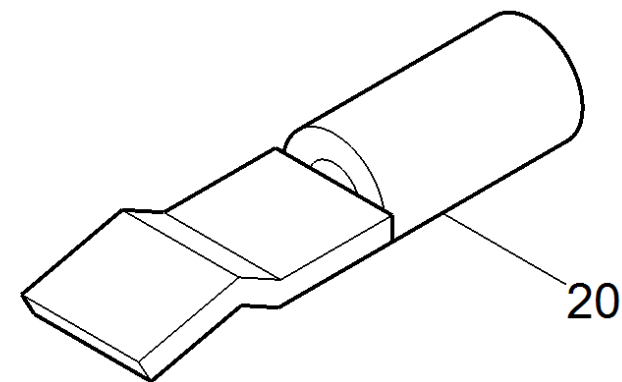
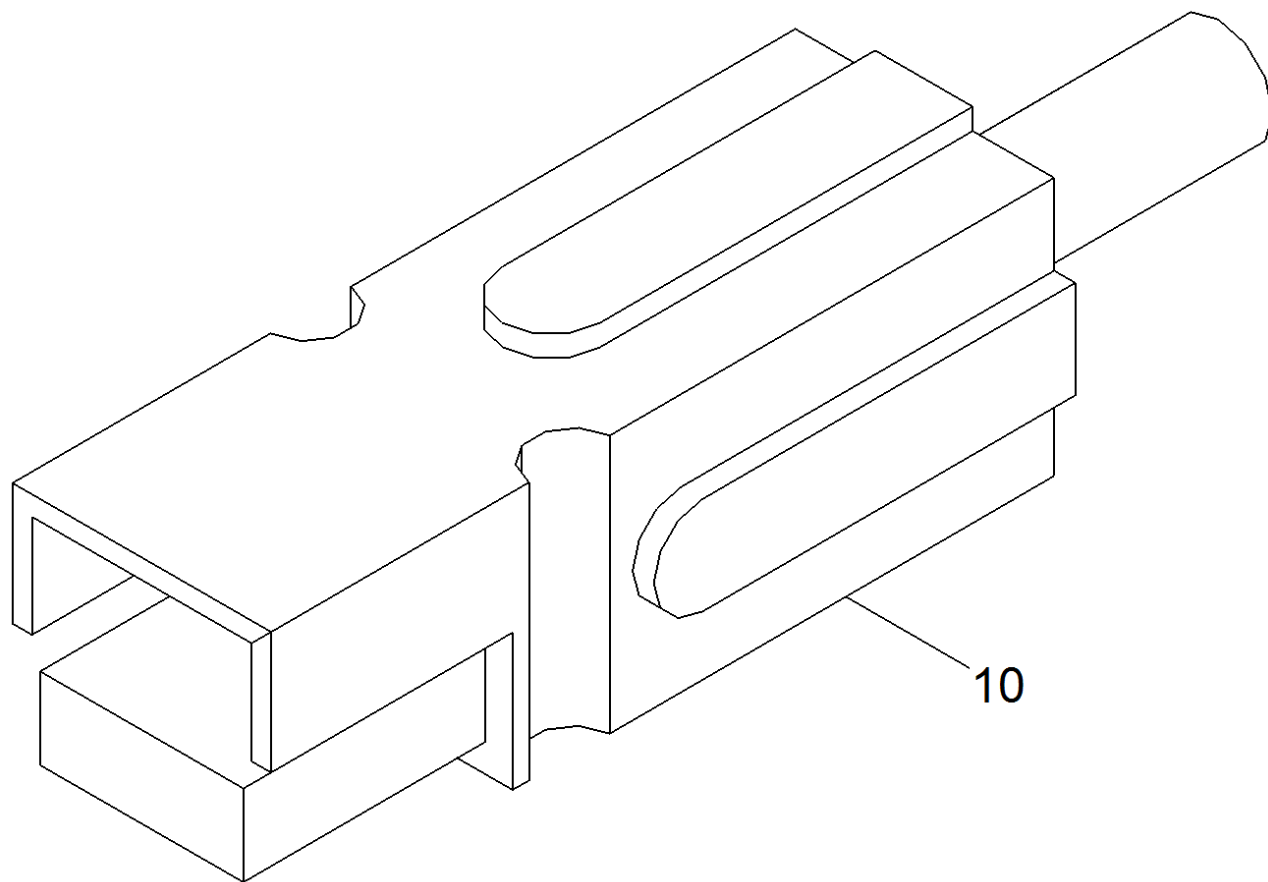

42 Set plug complete blau , 75A , Q-6mm<sup>2</sup> (6.646-033.0)

---

<b>POS</b>	<b>Article no.</b>	<b>Description</b>	<b>Quantity</b>	<b>Unit</b>
10	6.643-045.0	Plug housing blue 75 A	1	PC
20	6.646-979.0	Switch contact 6 mm <sup>2</sup>	1	PC



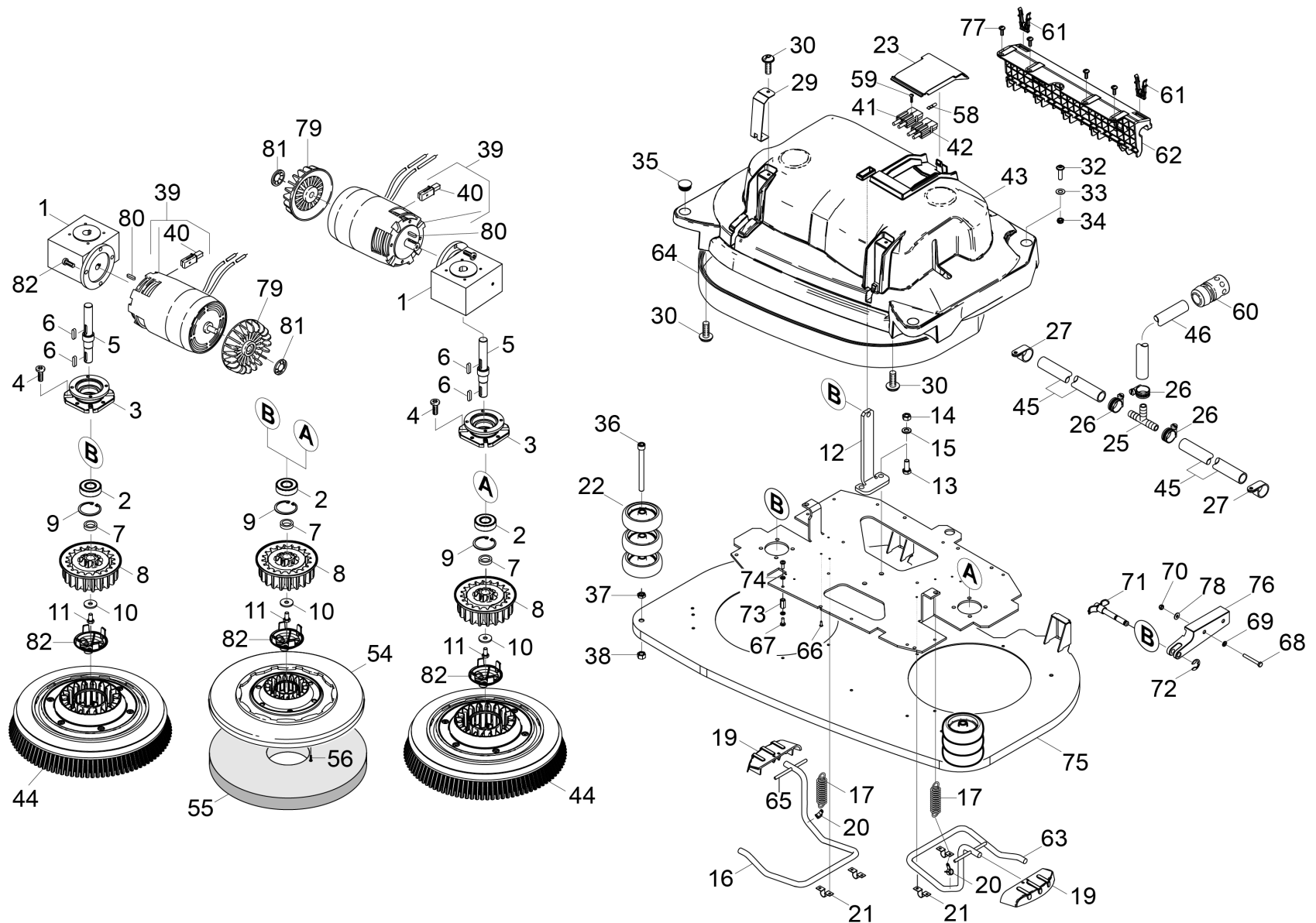

## 740 Brush-head D 110 B120W

POS	Article no.	Description	Quantity	Unit	Remark	Foot note text
25	6.388-408.0	"T-Hose nozzle 1/2""	1	PC		
65	5.105-638.0	Axle	2	PC		
2	7.401-173.0	Ball bearing 6204-2RS-WAELZLAGST DIN 625	2	PC		
75	4.035-109.0	Base plate ram protection	1	PC		
79	6.613-025.0	Blower wheel	2	PC		
40	6.610-216.0	Carbon brush set	1	ZSA	(AMER)	
40	6.610-239.0	Carbon brush set ATAS	1	PC	(ATAS)	
23	5.033-400.0	Cover BD	1	PC		
43	5.064-051.0	Cover D 110 C	1	PC		
64	5.365-222.0	cSealing lip	1	m		
36	7.306-096.0	Cylinder head screw M12x130-8.8-A3E DIN	2	PC		
39	4.035-200.0	Direct current motor for replacement	2	PC		
44	4.905-009.0	Disc brush complete hard schwarz 550 mm	2	PC		
44	4.905-002.0	Disc brush complete middle rot 550 mm	2	PC		
44	4.905-007.0	Disc brush complete soft natur 550 mm	2	PC		
44	4.905-008.0	Disc brush complete white 550 mm	2	PC		
54	4.762-416.0	Disk pad BD55	2	PC		
73	6.316-138.0	Distance sleeve	12	PC		
35	6.368-330.0	Drain plug	4	PC		
17	6.330-093.0	Extension spring	2	PC		
3	5.122-470.0	Flange worked	2	PC		
76		Groove stone reinforced B120 W	1	PC		
83	5.037-490.0	Guide water D-Kopf	2	PC		
71	5.035-865.0	Handhold bolt brush-head	1	PC		
11	7.304-538.0	Hexagonal head screw M8x16-A4-70 ISO 40	2	PC		
13	7.304-801.0	Hexagonal head screw M10x25-A4-70 ISO 4017	2	PC		
70	7.311-022.0	Hexagon nut M6-A2-70 ISO 7040	2	PC		
34	7.311-427.0	Hexagon nut M8-04-A2E DIN 985	2	PC		

## 740 Brush-head D 110 B120W

POS	Article no.	Description	Quantity	Unit	Remark	Foot note text
14	7.311-066.0	Hexagon nut M10-A2-70 DIN 934	2	PC		
37	7.311-220.0	Hexagon nut M12-04-A2E ISO 4035	2	PC		
38	7.311-008.0	Hexagon nut M12-8-A3E ISO 4032	2	PC		
20	6.388-559.0	Hose clip	2	PC		
26	6.388-546.0	Hose clip	3	PC		
27	6.373-876.0	Hose clip 17.5	2	PC		
60	2.645-191.0	Hose coupling entry Universal	1	PC		
45	6.388-248.0	Hose DN12,7	1	m		TO ORDER AS CUT GOODS
72	7.343-303.0	Locking ring 8-A2 DIN 6799	1	PC		
9	7.343-115.0	Locking ring 47x1,75 -St-ph DIN 472	2	PC		
32	6.304-174.0	Oval head screw M8 x 30	2	PC		
55	6.369-015.0	Pad black	1	ZSA		
55	6.369-016.0	Pad green	1	ZSA		
55	6.369-961.0	Pad Mikrofaser	1	ZSA		
55	6.369-017.0	Pad red	1	ZSA		
80	7.318-070.0	Parallel key 5x5x20-C45K DIN 6885-1	2	PC		
6	7.318-030.0	Parallel key 6x6x25 -C45K DIN 6885-1	4	PC		
19	5.481-431.0	Pedal lever notch	2	PC		
21	6.373-689.0	Pipe clamp	4	PC		
12	5.009-666.0	Plate suspension	1	PC		
81	6.343-149.0	Quick-fastener	2	PC		
62	5.035-109.0	Retainer connecting rod worked	1	PC		
8	9.772-079.0	Retainer transmission for replacement	2	PC		
63	5.034-012.0	Retaining bracket left	1	PC		
16	5.034-011.0	Retaining bracket right	2	PC		
29	5.062-277.0	Retaining plate tension rod	2	PC		
56	7.303-096.0	Screw 4x22-ST-10.9-R2R (In6RD)	3	PC		
59	7.303-107.0	Screw 5x16 -10.9-P2R (K-In6Rd)	3	PC		
30	7.303-112.0	Screw 6x20 -10.9-R2R (In6Rd)	8	PC		
66	7.306-180.0	Screw M5x10-A2-70 (In6Rd)	10	PC		
67	7.306-192.0	Screw M6x12-A2-70 (In6Rd)	24	PC		
82	7.306-090.0	Screw M6x16 -8.8-P2R (In6Rd)	6	PC		
68	7.306-199.0	Screw M6x50-A2-70 (In6Rd)	2	PC		

## 740 Brush-head D 110 B120W

POS	Article no.	Description	Quantity	Unit	Remark	Foot note text
4	7.303-067.0	Screw M8x16 -St-P2R (In6Rd)	8	PC		
42	6.650-469.0	Set plug complete blue 75A 10mm <sup>2</sup>	2	PC		
41	6.650-468.0	Set plug complete red 75A 10mm <sup>2</sup>	2	PC		
5	5.100-566.0	Shaft	2	PC		
77	7.303-075.0	Sheet metal screw ST4,8X 9,5-ST-P2R (IN6RD)	4	PC		
7	5.116-359.0	Sleeve	2	PC		
61	5.035-424.0	Snap-fit	2	PC		
46	6.390-892.0	Spiral hose NW12	1	m		TO ORDER AS CUT GOODS
74	7.313-003.0	Spring washer B6-FSt-A3E DIN 127	24	PC		
58	6.646-979.0	Switch contact 6 mm <sup>2</sup>	4	PC		
33	5.115-971.0	Washer	2	PC		
69	7.312-026.0	Washer 6 -A2 ISO 7089	4	PC		
78	7.312-260.0	Washer 6-100HV-A3E ISO 7094	2	PC		
10	7.312-268.0	Washer 8-A2 ISO 7094	2	PC		
15	7.312-066.0	Washer 10 -A2 ISO 7089	2	PC		
22	6.435-359.0	Wheel gummed D100 Di12	6	PC		
1	6.454-198.3	Worm gearing i=20	2	PC		

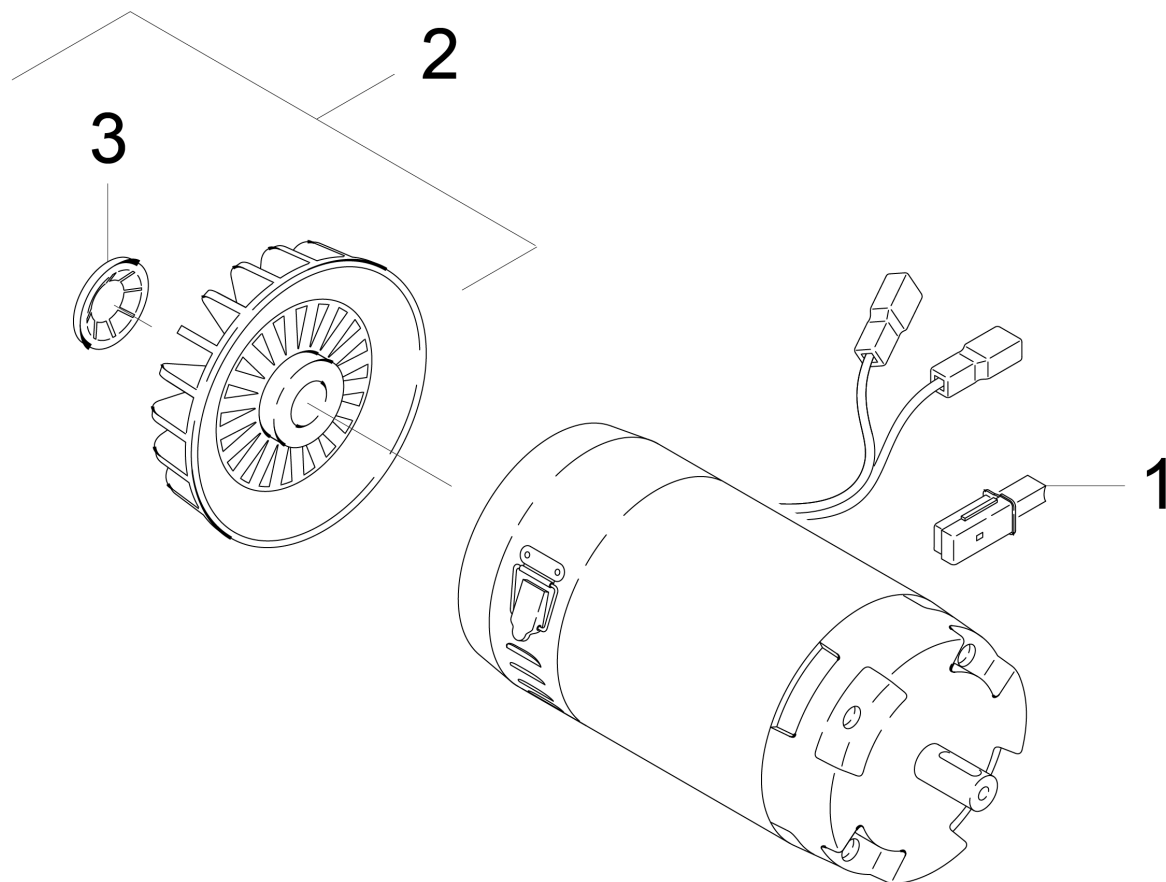

### 39 Direct current motor for replacement (4.035-200.0)

---

POS	Article no.	Description	Quantity	Unit	Remark
2	6.610-027.0	Blower wheel only for replacement Hengye	1	PC	
1	6.610-026.0	Carbon brush set	1	PC	Hengye (ZYT-114A-12)
1	6.610-239.0	Carbon brush set ATAS	1	PC	ATAS (P2XR750)
3	6.343-149.0	Quick-fastener	1	PC	

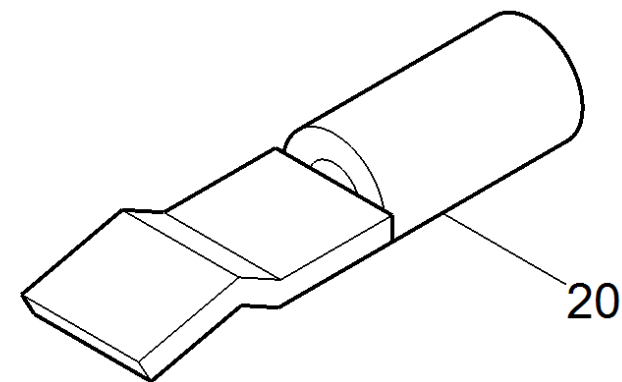
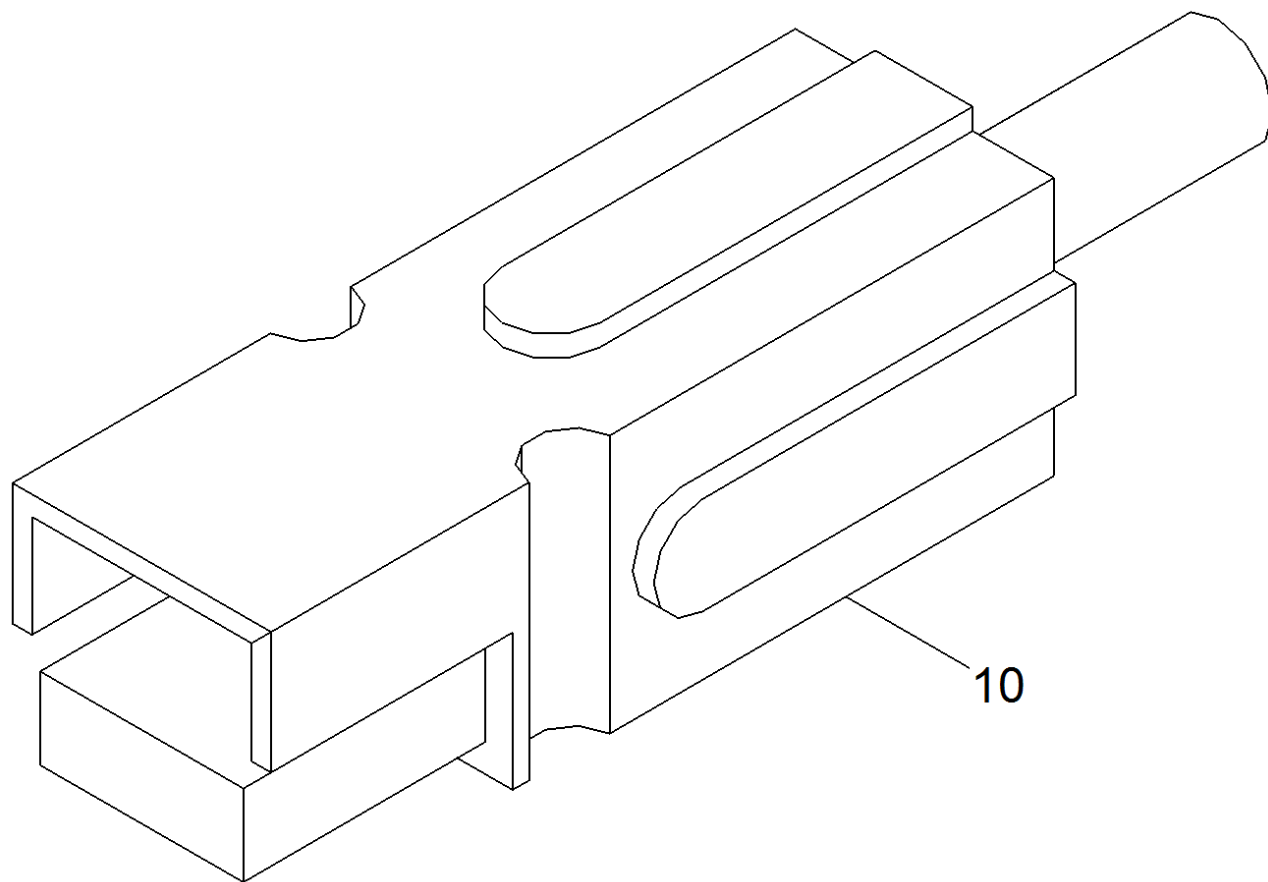

41 Set plug complete red 75A 10mm<sup>2</sup> (6.650-468.0)

---

<b>POS</b>	<b>Article no.</b>	<b>Description</b>	<b>Quantity</b>	<b>Unit</b>
20	6.650-460.0	Plug contact for powerpole 75 A /10 mm <sup>2</sup>	1	PC
10	6.643-043.0	Plug housing red 75 A	1	PC



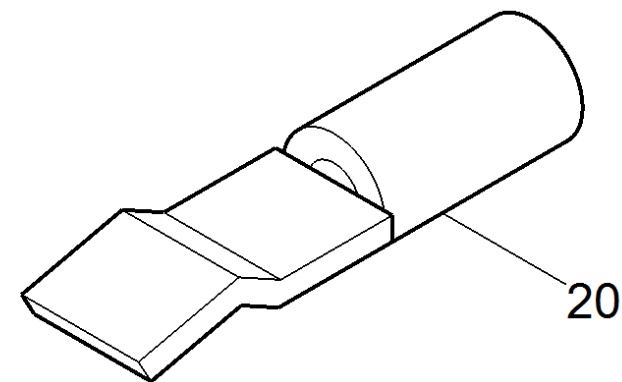
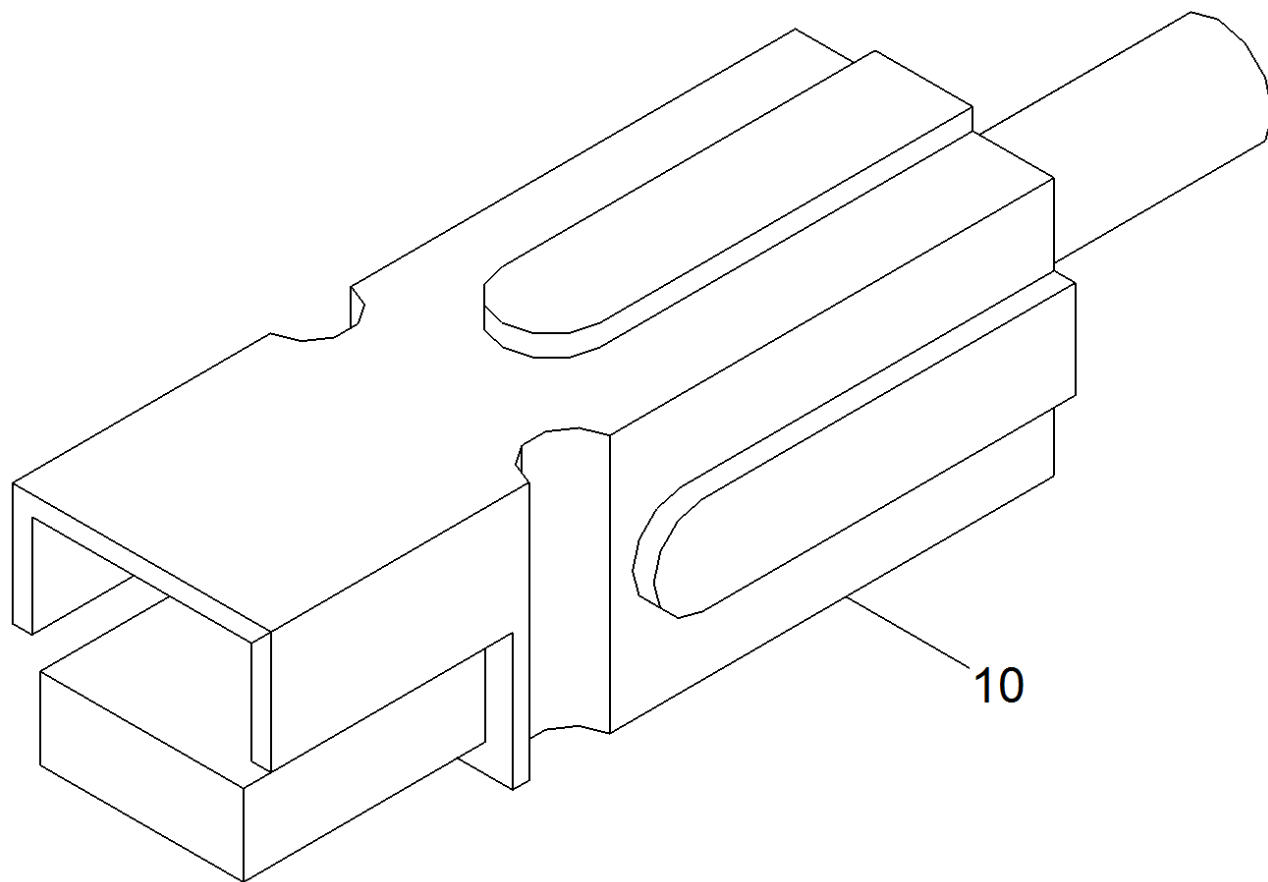

42 Set plug complete blue 75A 10mm<sup>2</sup> (6.650-469.0)

---

<b>POS</b>	<b>Article no.</b>	<b>Description</b>	<b>Quantity</b>	<b>Unit</b>
20	6.650-460.0	Plug contact for powerpole 75 A /10 mm <sup>2</sup>	1	PC
10	6.643-045.0	Plug housing blue 75 A	1	PC

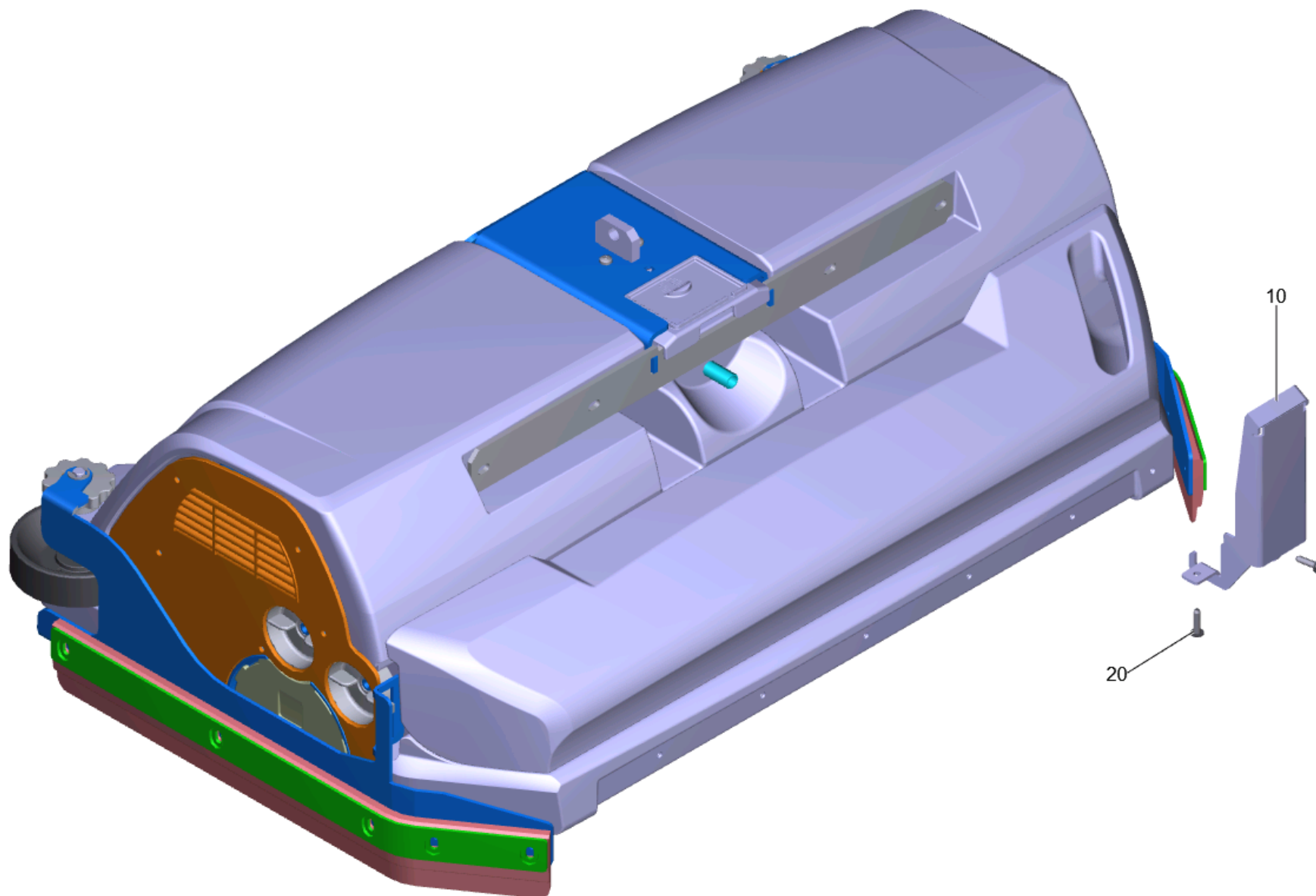

800 Add-on kit ram protection R75-90-Kopf

---

POS	Article no.	Description	Quantity	Unit
20	7.303-108.0	Screw 5x20 -10.9-R2R (In6Rd)	2	PC
10	5.035-123.0	Stop right R75-90-Kopf	1	PC

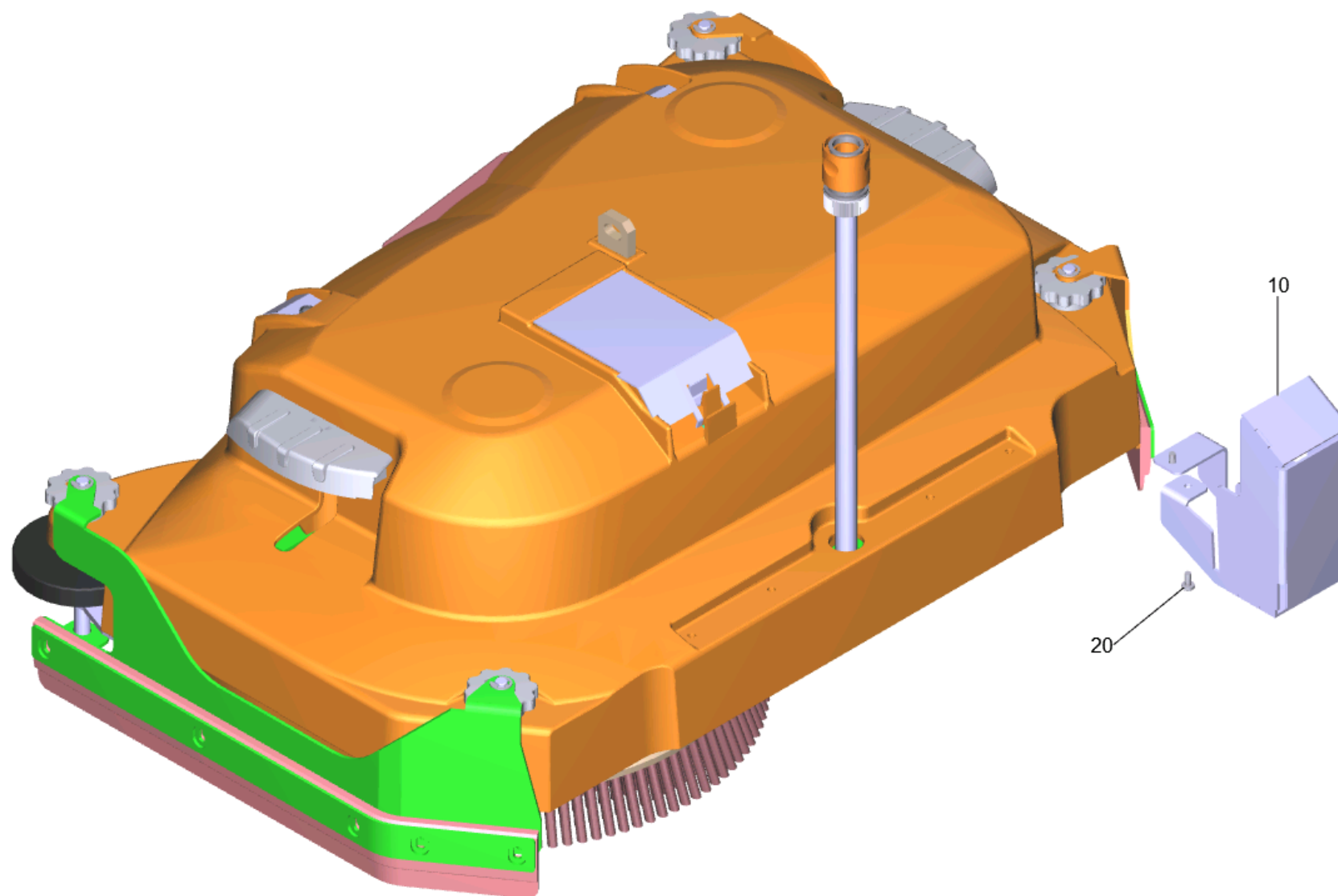

810 Add-on kit ram protection D75-Kopf

---

<b>POS</b>	<b>Article no.</b>	<b>Description</b>	<b>Quantity</b>	<b>Unit</b>
20	7.306-180.0	Screw M5x10-A2-70 (In6Rd)	2	PC
10	5.035-122.0	Stop right D75-Kopf	1	PC



## 820 Add-on kit ram protection D90-Kopf

---

<b>POS</b>	<b>Article no.</b>	<b>Description</b>	<b>Quantity</b>	<b>Unit</b>
50	4.035-473.0	Adapter set BD	1	PC
40	7.303-112.0	Screw 6x20 -10.9-R2R (In6Rd)	5	PC
30	7.306-180.0	Screw M5x10-A2-70 (In6Rd)	2	PC
60	5.035-424.0	Snap-fit	2	PC
20	5.035-121.0	Stop left D90-Kopf	1	PC
10	5.035-120.0	Stop right D90-Kopf	1	PC



900 Suction bar straight 940mm (4.777-402.0)

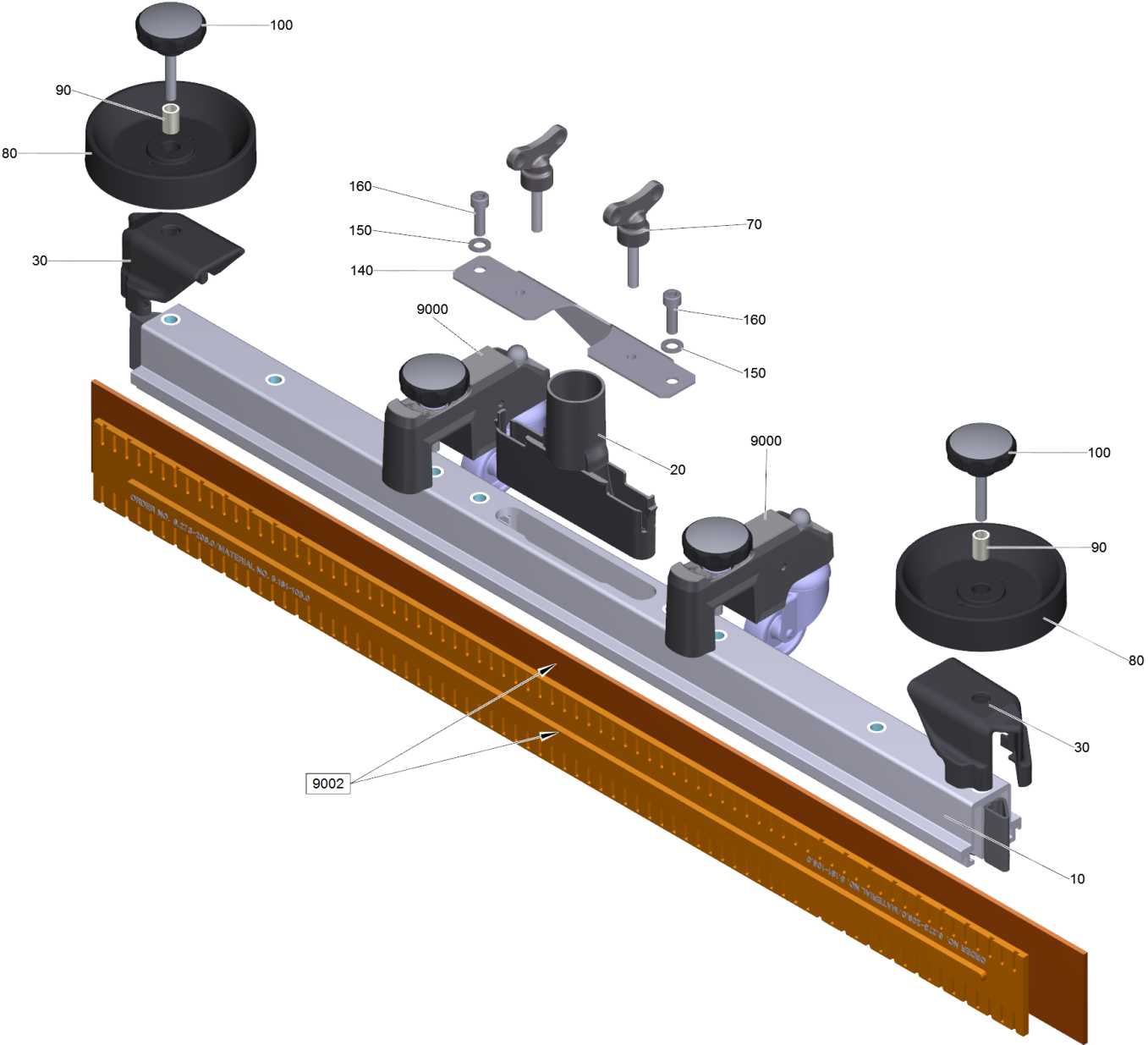

900 Suction bar straight 940mm (4.777-402.0)

POS	Article no.	Description	Quantity	Unit	Foot note text
9002	6.273-291.0	BLADES FOR TEXTURED FLOORS	1	PC	
9000	4.035-281.0	Conversion kit support roller deep	2	PC	VERSION 2
160	7.306-142.0	Cylinder head screw M 8x25-A4-70 ISO 47	2	PC	
80	5.515-346.0	Deflector roll suction bar D120	2	PC	
30	2.885-294.0	End piece left / right spare parts set	1	PC	
9000	4.035-339.0	Roller suction bar	2	PC	VERSION 1
9002	6.273-205.0	Rubber lip set anti stripe oil resistant	1	ZSA	
9002	6.273-208.0	Rubber lip set oil resistant	1	ZSA	
9002	6.273-214.0	Rubber lip set standard	1	ZSA	STANDARD
9500	4.035-619.0	Set deflector roll stack formation SB	1	PC	
90	5.094-231.0	Sleeve suction bar in VA	2	PC	
100	6.321-243.0	Star grip stainless steel D50x48	2	PC	
10		Suction bar pre-assembled straight 940mm	1	PC	
20	5.033-601.0	Suction nipple	1	PC	
140	4.044-129.0	Support plate suction bar complete	1	PC	
150	7.312-017.0	Washer 8-A2 ISO 7089	2	PC	
70	5.305-008.0	Wing screw M8x30 VA	2	PC	

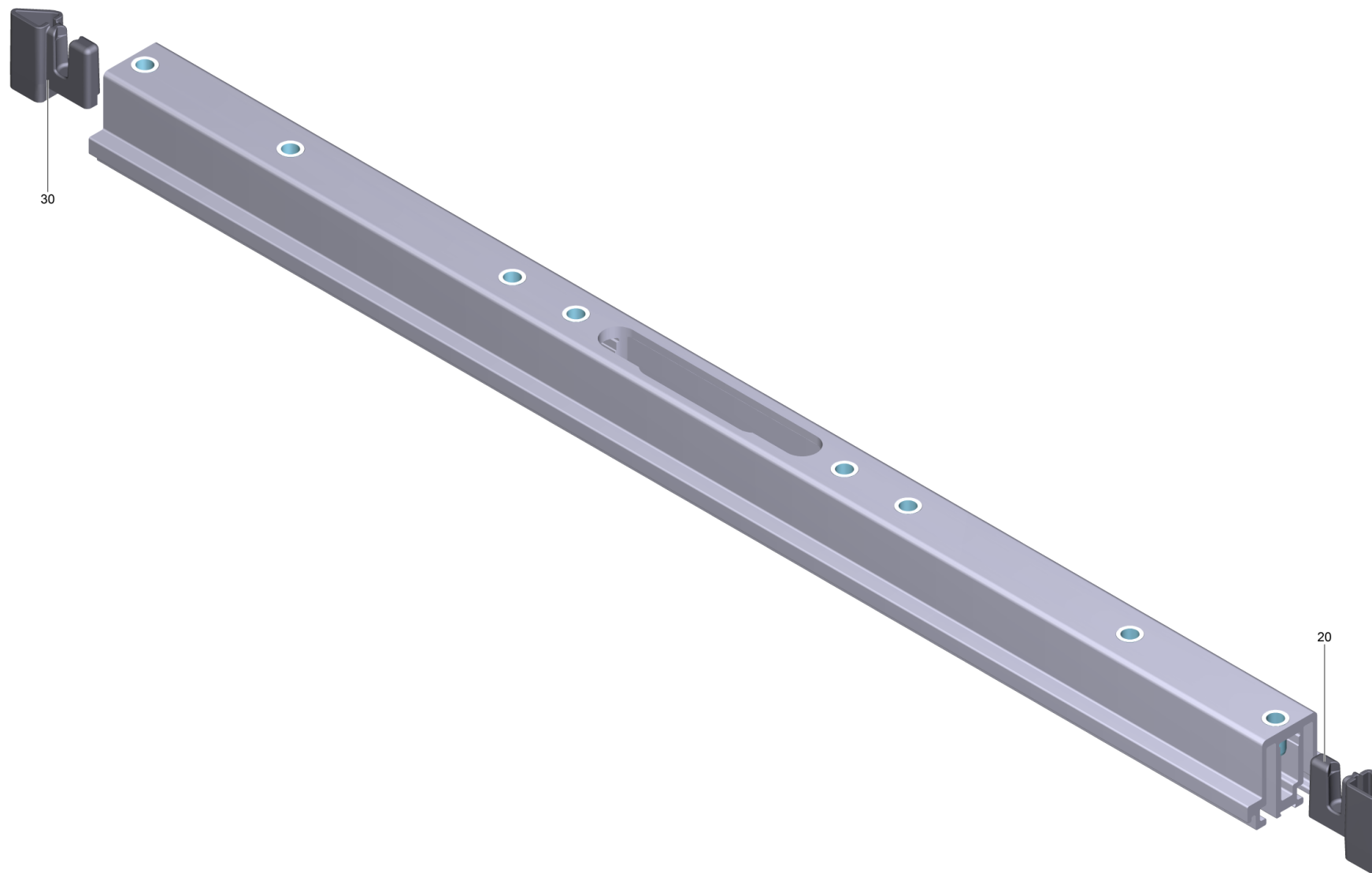

## 10 Suction bar pre-assembled straight 940mm

---

<b>POS</b>	<b>Article no.</b>	<b>Description</b>	<b>Quantity</b>	<b>Unit</b>
20	5.033-578.0	End piece inside left	1	PC
30	5.033-579.0	End piece inside right	1	PC

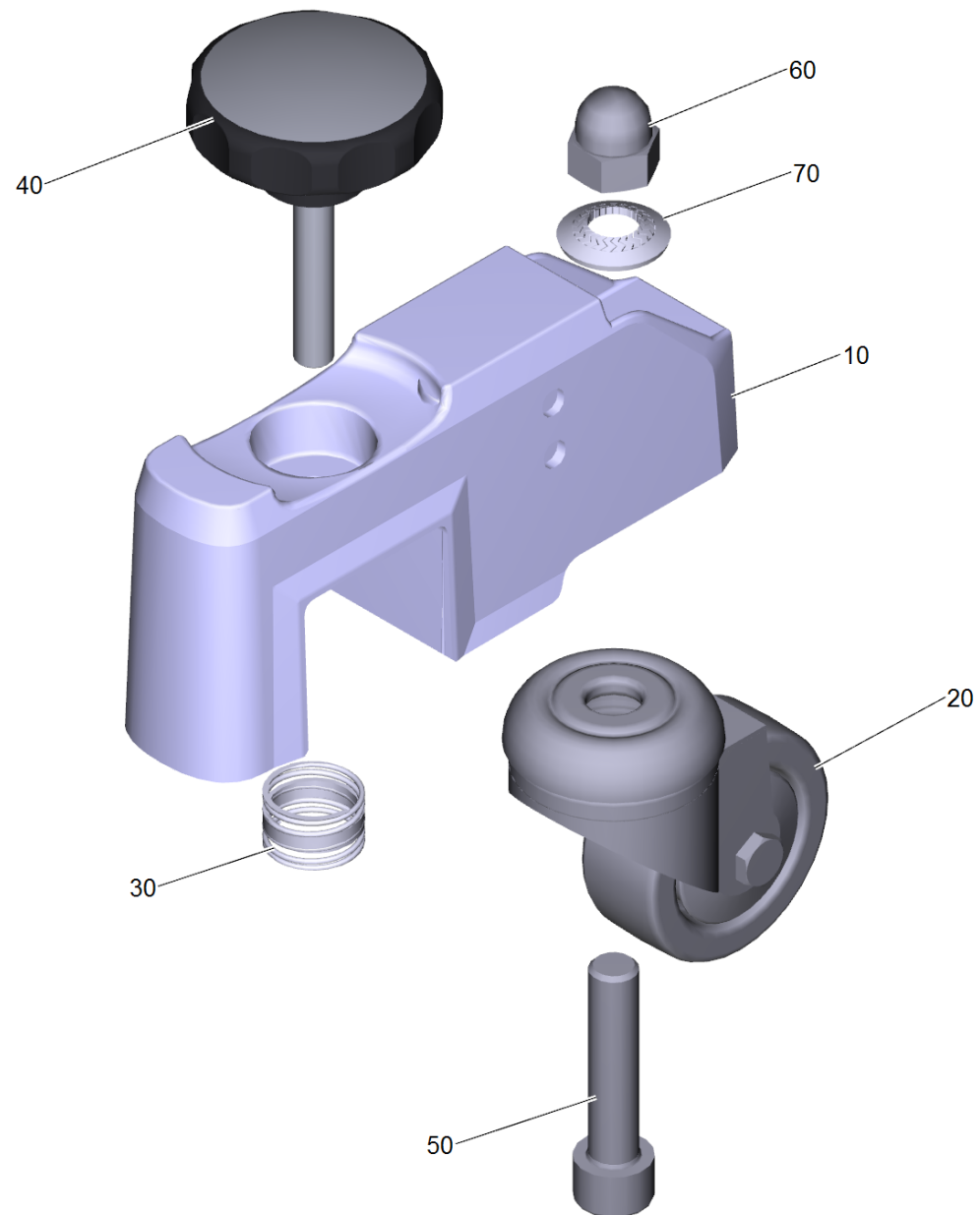

9000 Conversion kit support roller deep (4.035-281.0)

POS	Article no.	Description	Quantity	Unit
60	7.311-382.0	Cap nut M10-6-A3E DIN 1587	1	PC
20	6.435-179.0	Castor for thread deflector	1	PC
50	7.306-068.0	Cylinder head screw M10x45-8.8-A2K DIN 912	1	PC
10	5.101-626.0	Housing with additional weight	1	PC
30	5.332-554.0	Pressure spring	1	PC
70	6.996-526.0	Serrated locking washer d.10	1	PC
40	6.321-240.0	Star grip with inscription VA Ø50x43	1	PC

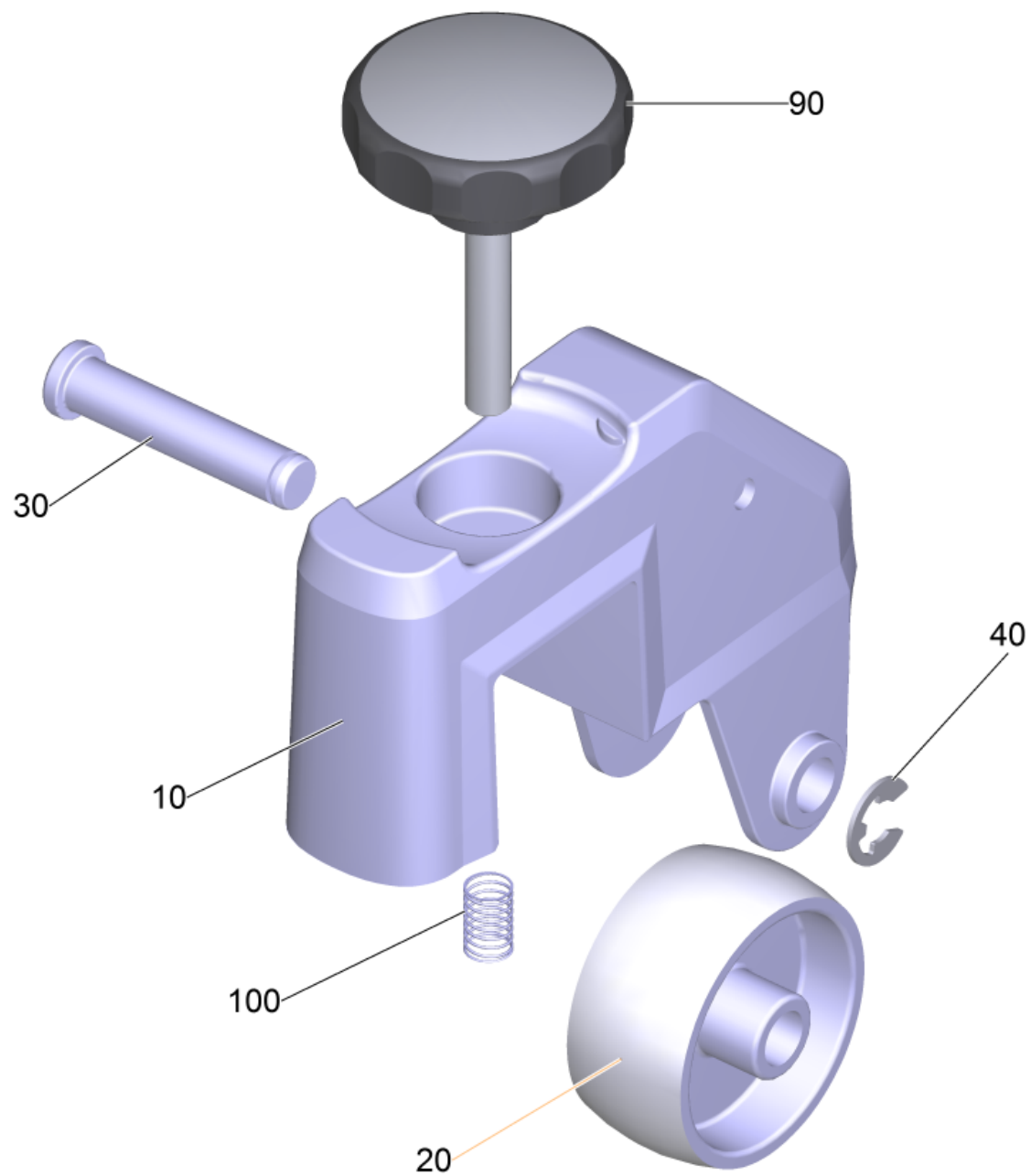

9000 Roller suction bar (4.035-339.0)

---

POS	Article no.	Description	Quantity	Unit
30	5.317-781.0	Bolt roller	1	PC
40	7.343-303.0	Locking ring 8-A2 DIN 6799	1	PC
100	5.332-504.0	Pressure spring	1	PC
10	5.101-139.3	Roller holder weight packed	1	PC
90	6.321-240.0	Star grip with inscription VA Ø50x43	1	PC
20	6.435-401.0	Wheel D54	1	PC



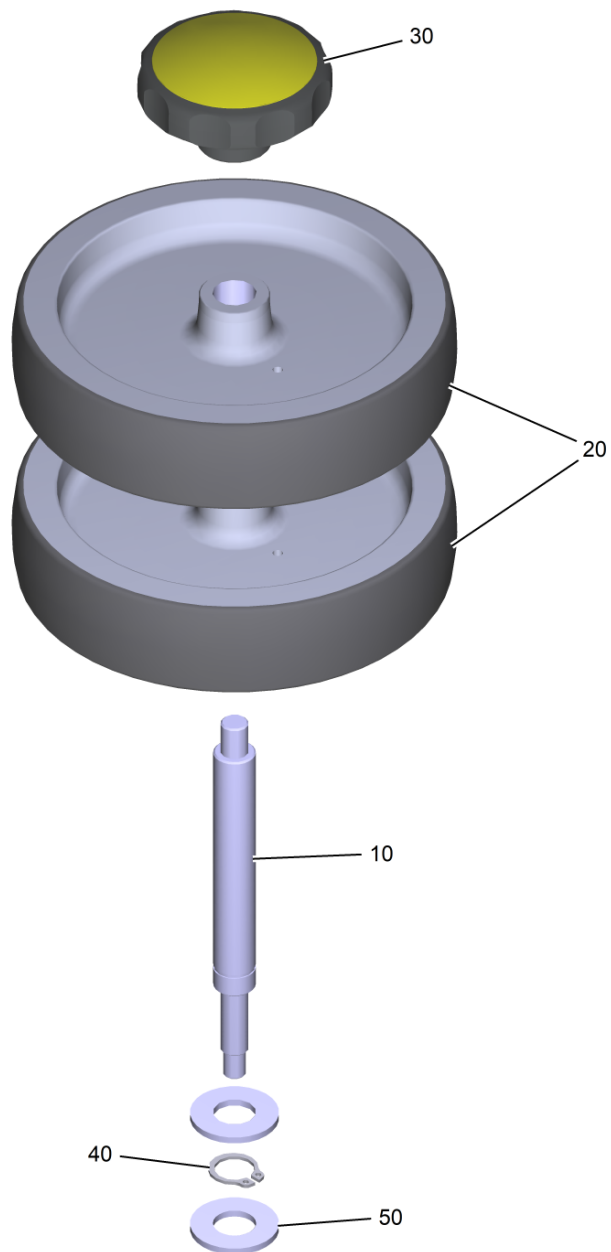

9500 Set deflector roll stack formation SB (4.035-619.0)

---

<b>POS</b>	<b>Article no.</b>	<b>Description</b>	<b>Quantity</b>	<b>Unit</b>
10	5.013-653.0	Axle deflector roll suction bar	2	PC
20	6.435-541.0	Deflector roll D125	4	PC
40	7.343-083.0	Locking ring 12x1 -FSt DIN 471	2	PC
30	6.321-224.0	Turning knob grey D55mm	2	PC
50	5.115-628.0	Washer	4	PC

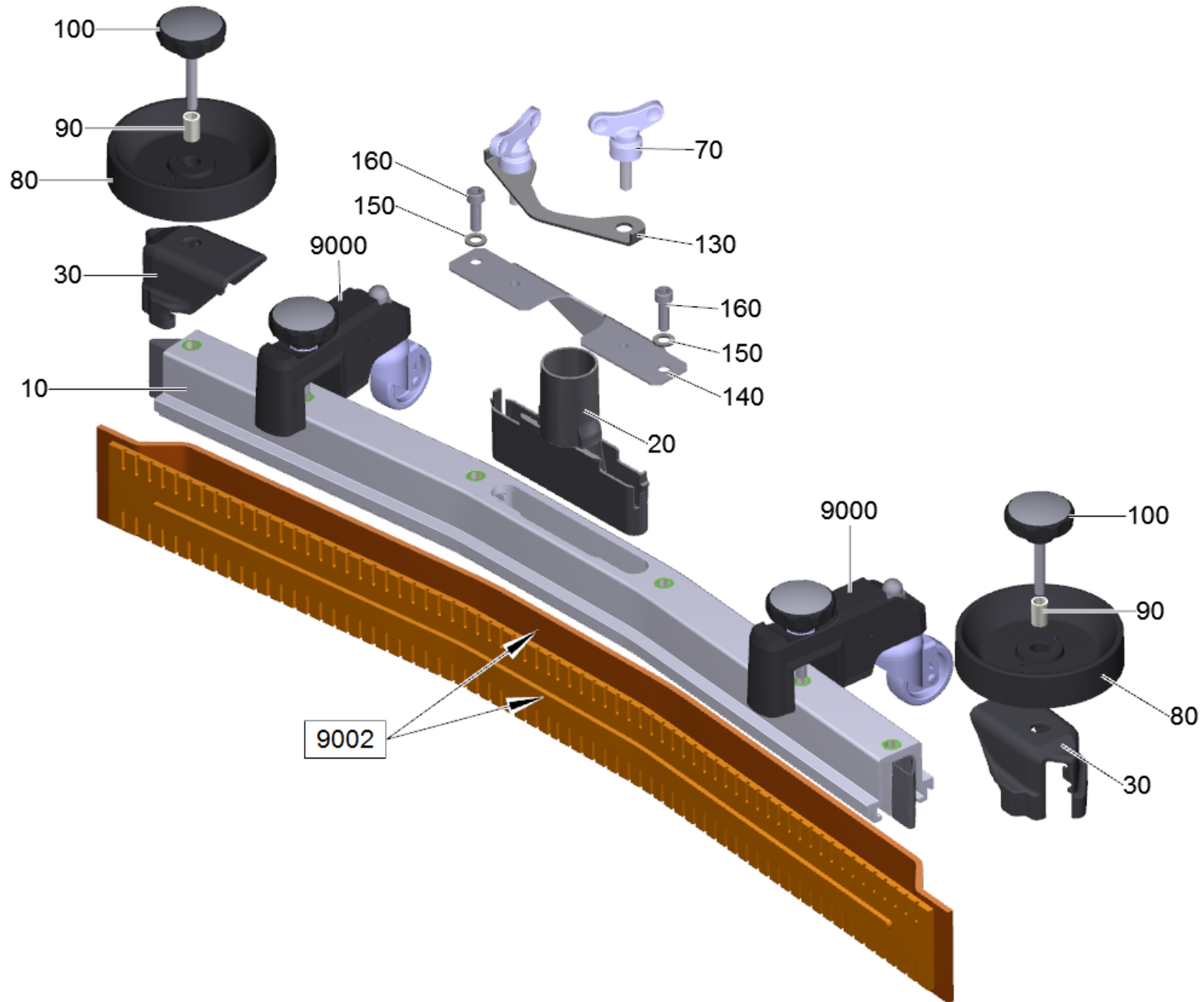

910 Suction bar curved 940mm (4.777-412.0)

POS	Article no.	Description	Quantity	Unit	Foot note text
9002	6.273-291.0	BLADES FOR TEXTURED FLOORS	1	PC	
9000	4.035-281.0	Conversion kit support roller deep	2	PC	VERSION 2
160	7.306-142.0	Cylinder head screw M 8x25-A4-70 ISO 47	2	PC	
80	5.515-346.0	Deflector roll suction bar D120	2	PC	
30	2.885-294.0	End piece left / right spare parts set	1	PC	
130	5.007-217.0	Plate	1	PC	
9000	4.035-339.0	Roller suction bar	2	PC	VERSION 1
9002	6.273-205.0	Rubber lip set anti stripe oil resistant	1	ZSA	
9002	6.273-208.0	Rubber lip set oil resistant	1	ZSA	
9002	6.273-214.0	Rubber lip set standard	1	ZSA	STANDARD
90	5.094-231.0	Sleeve suction bar in VA	2	PC	
100	6.321-243.0	Star grip stainless steel D50x48	2	PC	
10		Suction bar pre-assembled curved 940mm	1	PC	
20	5.033-601.0	Suction nipple	1	PC	
140	4.044-129.0	Support plate suction bar complete	1	PC	
150	7.312-017.0	Washer 8-A2 ISO 7089	2	PC	
70	5.305-008.0	Wing screw M8x30 VA	2	PC	

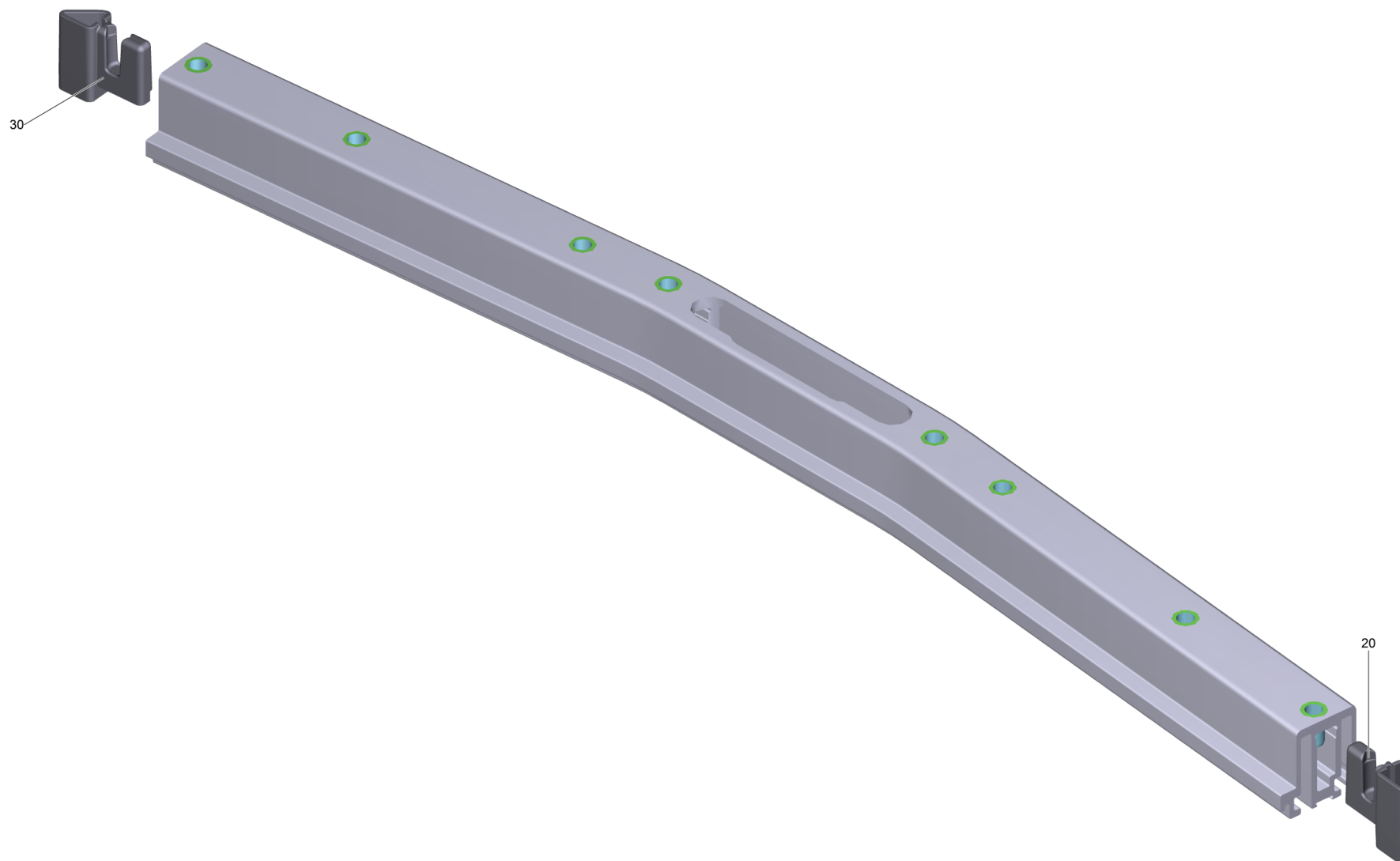

## 10 Suction bar pre-assembled curved 940mm

---

<b>POS</b>	<b>Article no.</b>	<b>Description</b>	<b>Quantity</b>	<b>Unit</b>
20	5.033-578.0	End piece inside left	1	PC
30	5.033-579.0	End piece inside right	1	PC

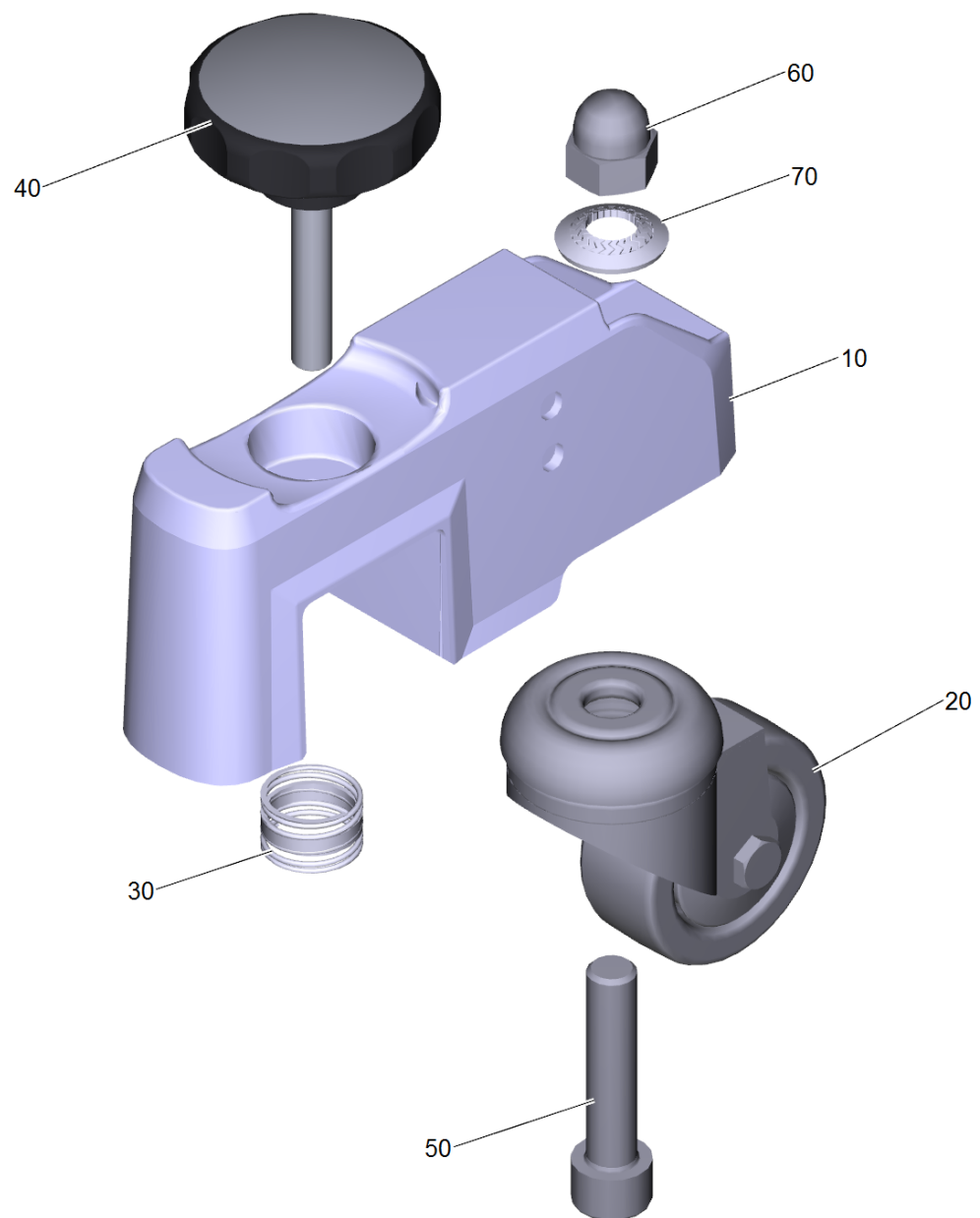

9000 Conversion kit support roller deep (4.035-281.0)

POS	Article no.	Description	Quantity	Unit
60	7.311-382.0	Cap nut M10-6-A3E DIN 1587	1	PC
20	6.435-179.0	Castor for thread deflector	1	PC
50	7.306-068.0	Cylinder head screw M10x45-8.8-A2K DIN 912	1	PC
10	5.101-626.0	Housing with additional weight	1	PC
30	5.332-554.0	Pressure spring	1	PC
70	6.996-526.0	Serrated locking washer d.10	1	PC
40	6.321-240.0	Star grip with inscription VA Ø50x43	1	PC



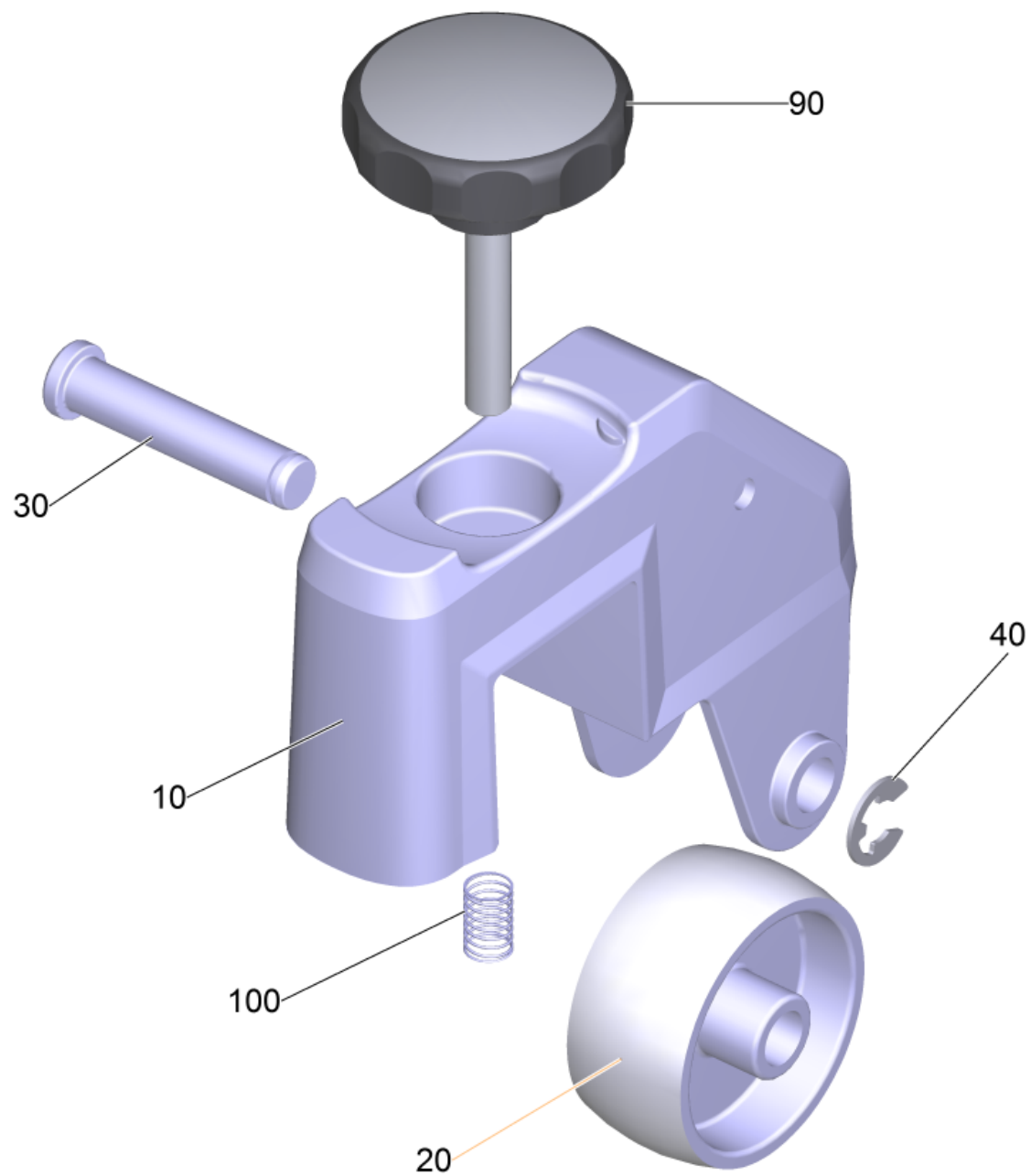

9000 Roller suction bar (4.035-339.0)

---

POS	Article no.	Description	Quantity	Unit
30	5.317-781.0	Bolt roller	1	PC
40	7.343-303.0	Locking ring 8-A2 DIN 6799	1	PC
100	5.332-504.0	Pressure spring	1	PC
10	5.101-139.3	Roller holder weight packed	1	PC
90	6.321-240.0	Star grip with inscription VA Ø50x43	1	PC
20	6.435-401.0	Wheel D54	1	PC

920 Suction bar straight 1060mm (4.777-403.0)

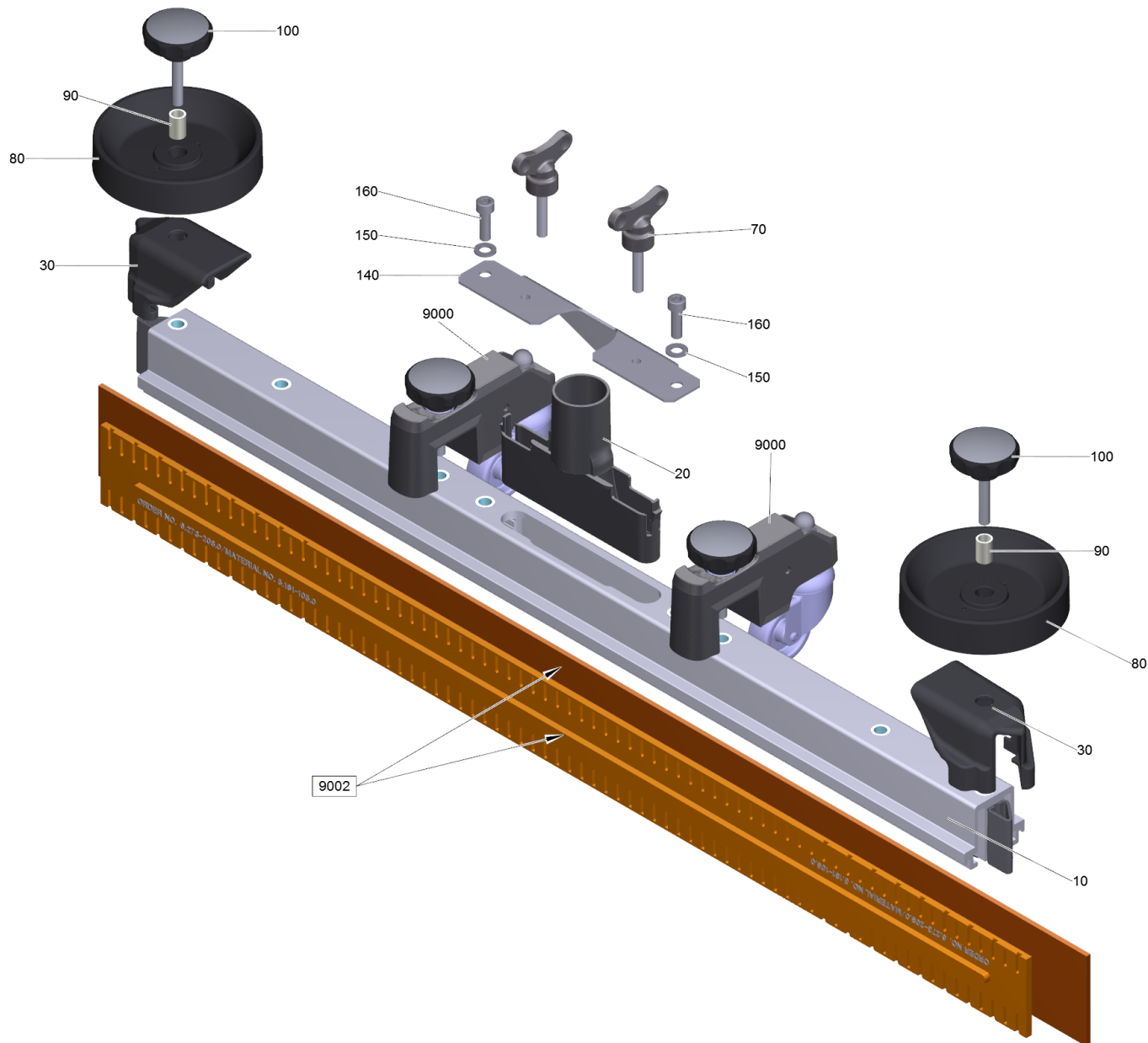

920 Suction bar straight 1060mm (4.777-403.0)

POS	Article no.	Description	Quantity	Unit	Foot note text
9002	6.273-293.0	BLADES FOR TEXTURED FLOORS	1	PC	
9000	4.035-281.0	Conversion kit support roller deep	2	PC	VERSION 2
160	7.306-142.0	Cylinder head screw M 8x25-A4-70 ISO 47	2	PC	
80	5.515-346.0	Deflector roll suction bar D120	2	PC	
30	2.885-294.0	End piece left / right spare parts set	1	PC	
9000	4.035-339.0	Roller suction bar	2	PC	VERSION 1
9002	6.273-206.0	Rubber lip set anti stripe oil resistant	1	ZSA	
9002	6.273-209.0	Rubber lip set oil resistant	1	ZSA	
9500	4.035-619.0	Set deflector roll stack formation SB	1	PC	
90	5.094-231.0	Sleeve suction bar in VA	2	PC	
100	6.321-243.0	Star grip stainless steel D50x48	2	PC	
10		Suction bar pre-assembled straight 1060m	1	PC	
20	5.033-601.0	Suction nipple	1	PC	
140	4.044-129.0	Support plate suction bar complete	1	PC	
150	7.312-017.0	Washer 8-A2 ISO 7089	2	PC	
70	5.305-008.0	Wing screw M8x30 VA	2	PC	

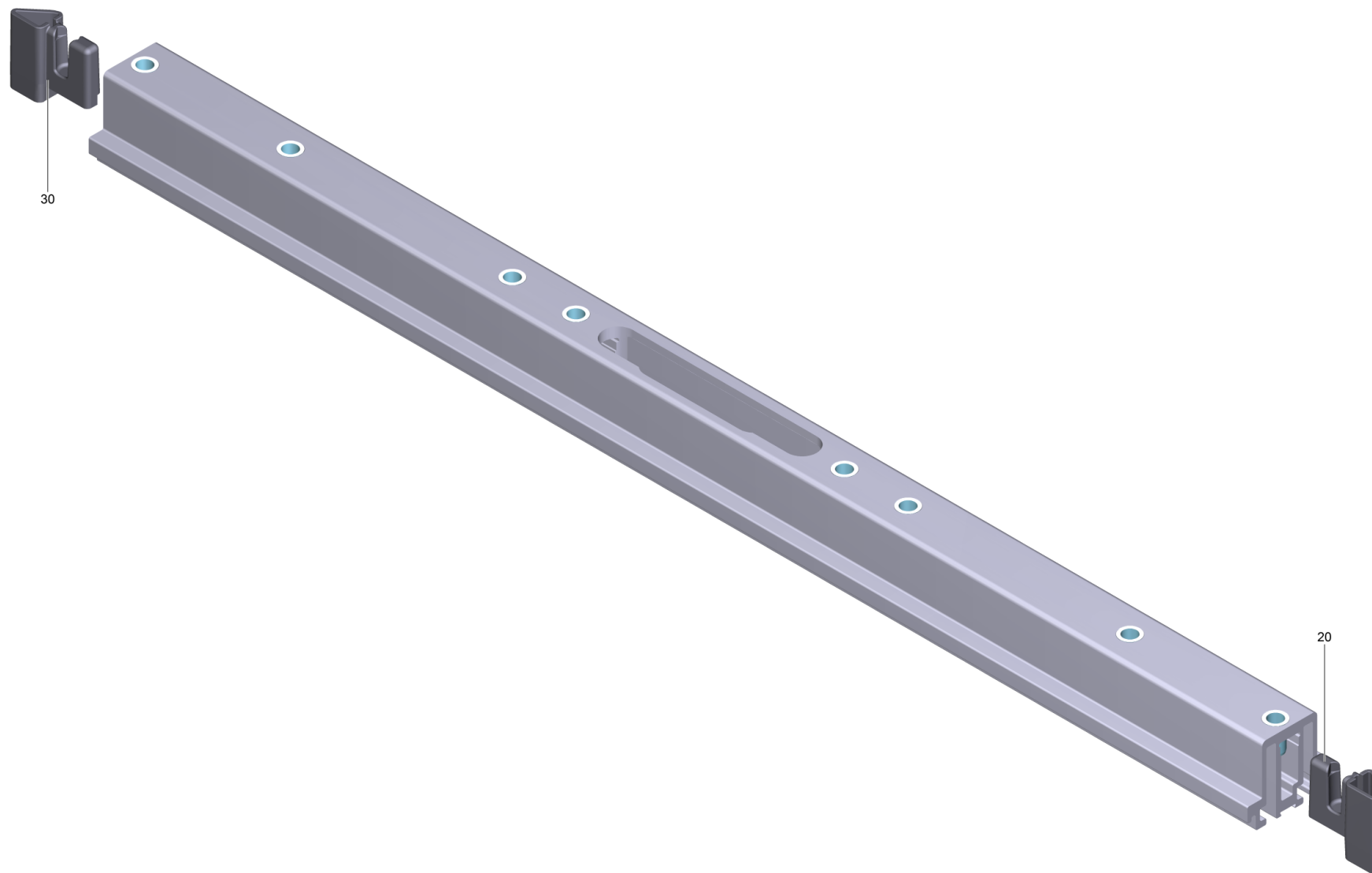

## 10 Suction bar pre-assembled straight 1060m

---

<b>POS</b>	<b>Article no.</b>	<b>Description</b>	<b>Quantity</b>	<b>Unit</b>
20	5.033-578.0	End piece inside left	1	PC
30	5.033-579.0	End piece inside right	1	PC

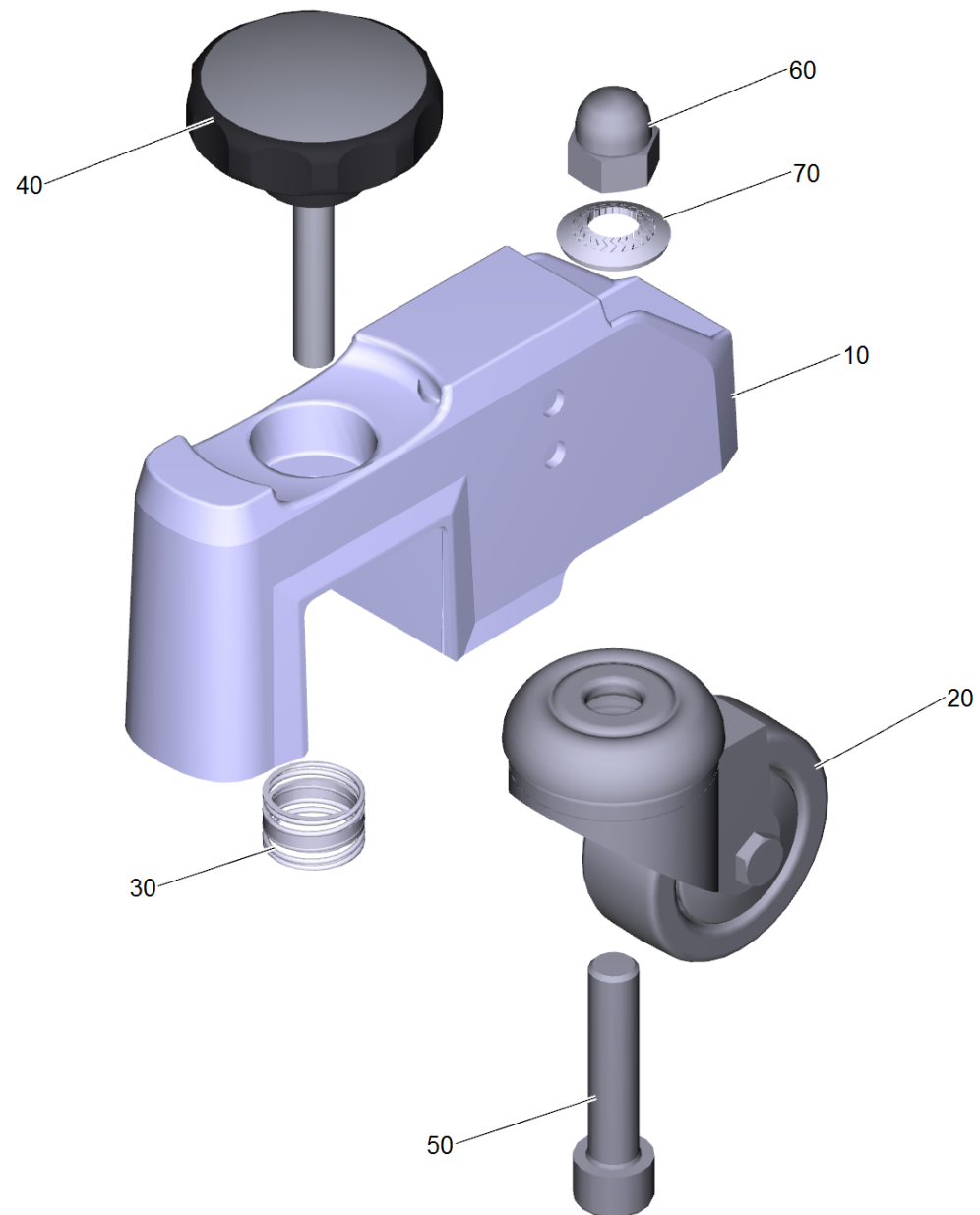

9000 Conversion kit support roller deep (4.035-281.0)

POS	Article no.	Description	Quantity	Unit
60	7.311-382.0	Cap nut M10-6-A3E DIN 1587	1	PC
20	6.435-179.0	Castor for thread deflector	1	PC
50	7.306-068.0	Cylinder head screw M10x45-8.8-A2K DIN 912	1	PC
10	5.101-626.0	Housing with additional weight	1	PC
30	5.332-554.0	Pressure spring	1	PC
70	6.996-526.0	Serrated locking washer d.10	1	PC
40	6.321-240.0	Star grip with inscription VA Ø50x43	1	PC



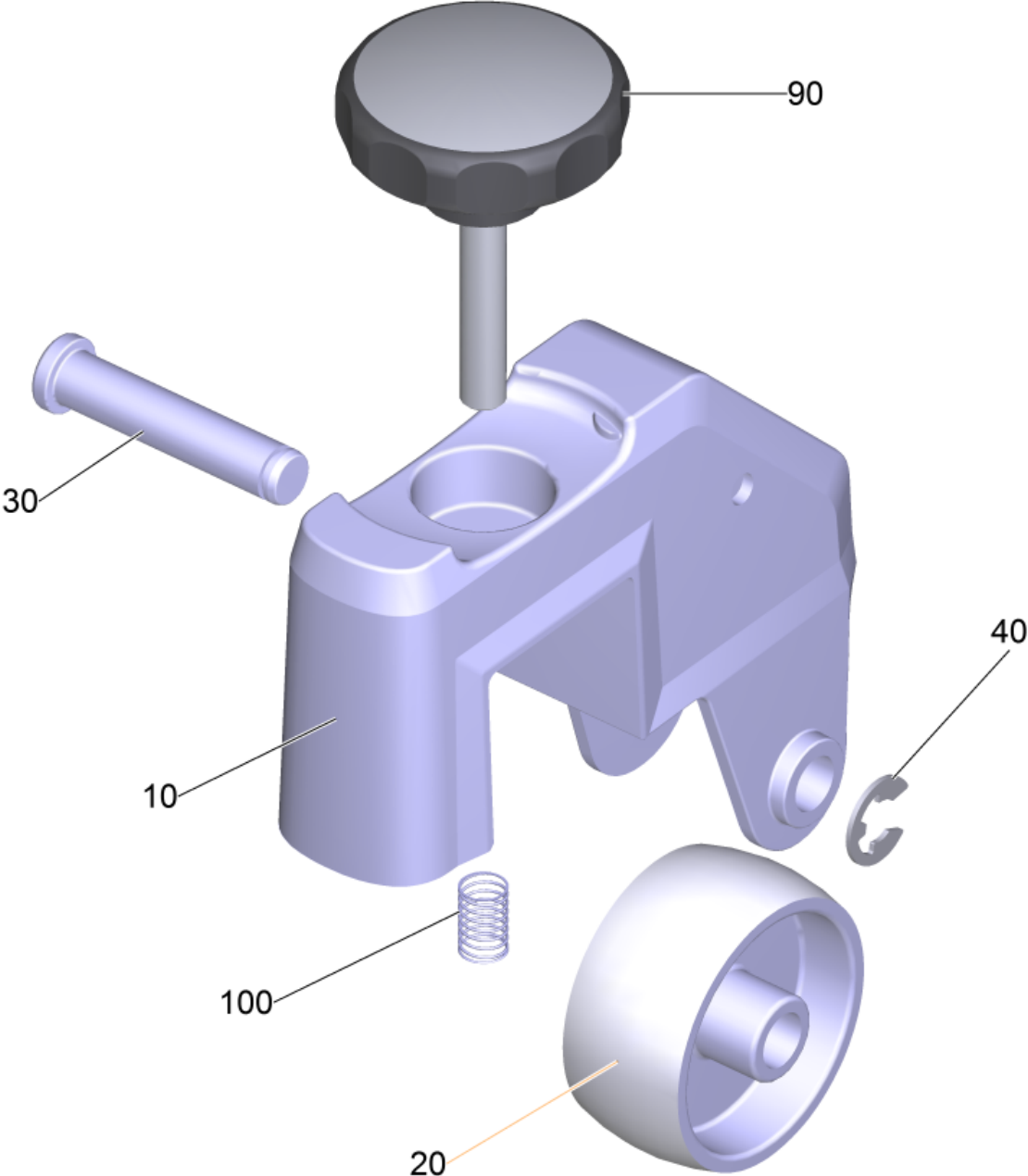

9000 Roller suction bar (4.035-339.0)

---

<b>POS</b>	<b>Article no.</b>	<b>Description</b>	<b>Quantity</b>	<b>Unit</b>
30	5.317-781.0	Bolt roller	1	PC
40	7.343-303.0	Locking ring 8-A2 DIN 6799	1	PC
100	5.332-504.0	Pressure spring	1	PC
10	5.101-139.3	Roller holder weight packed	1	PC
90	6.321-240.0	Star grip with inscription VA Ø50x43	1	PC
20	6.435-401.0	Wheel D54	1	PC

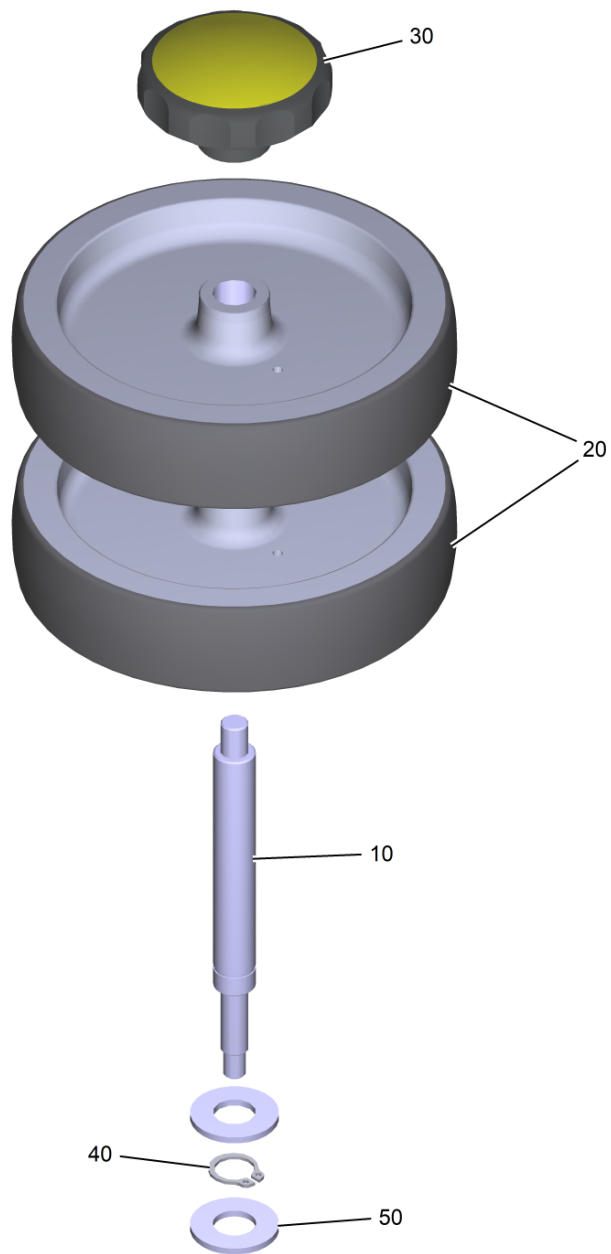

9500 Set deflector roll stack formation SB (4.035-619.0)

---

<b>POS</b>	<b>Article no.</b>	<b>Description</b>	<b>Quantity</b>	<b>Unit</b>
10	5.013-653.0	Axle deflector roll suction bar	2	PC
20	6.435-541.0	Deflector roll D125	4	PC
40	7.343-083.0	Locking ring 12x1 -FSt DIN 471	2	PC
30	6.321-224.0	Turning knob grey D55mm	2	PC
50	5.115-628.0	Washer	4	PC

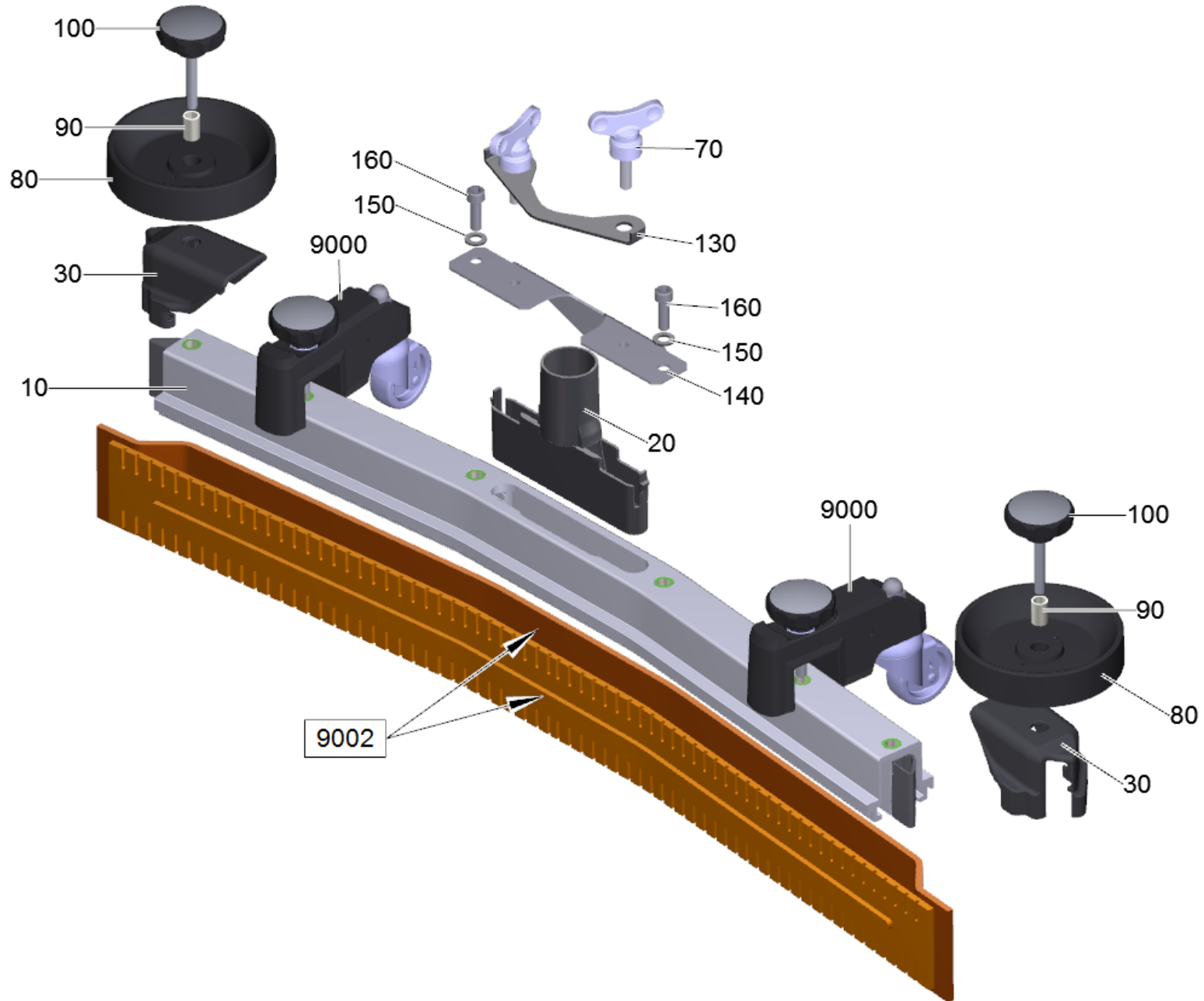

930 Suction bar curved 1060mm (4.777-413.0)

POS	Article no.	Description	Quantity	Unit	Foot note text
9002	6.273-293.0	BLADES FOR TEXTURED FLOORS	1	PC	
9000	4.035-281.0	Conversion kit support roller deep	2	PC	VERSION 2
160	7.306-142.0	Cylinder head screw M 8x25-A4-70 ISO 47	2	PC	
80	5.515-346.0	Deflector roll suction bar D120	2	PC	
30	2.885-294.0	End piece left / right spare parts set	1	PC	
130	5.007-217.0	Plate	1	PC	
9000	4.035-339.0	Roller suction bar	2	PC	VERSION 1
9002	6.273-206.0	Rubber lip set anti stripe oil resistant	1	ZSA	
9002	6.273-209.0	Rubber lip set oil resistant	1	ZSA	
90	5.094-231.0	Sleeve suction bar in VA	2	PC	
100	6.321-243.0	Star grip stainless steel D50x48	2	PC	
10	4.035-313.0	Suction bar pre-assembled curved 1060mm	1	PC	
20	5.033-601.0	Suction nipple	1	PC	
140	4.044-129.0	Support plate suction bar complete	1	PC	
150	7.312-017.0	Washer 8-A2 ISO 7089	2	PC	
70	5.305-008.0	Wing screw M8x30 VA	2	PC	

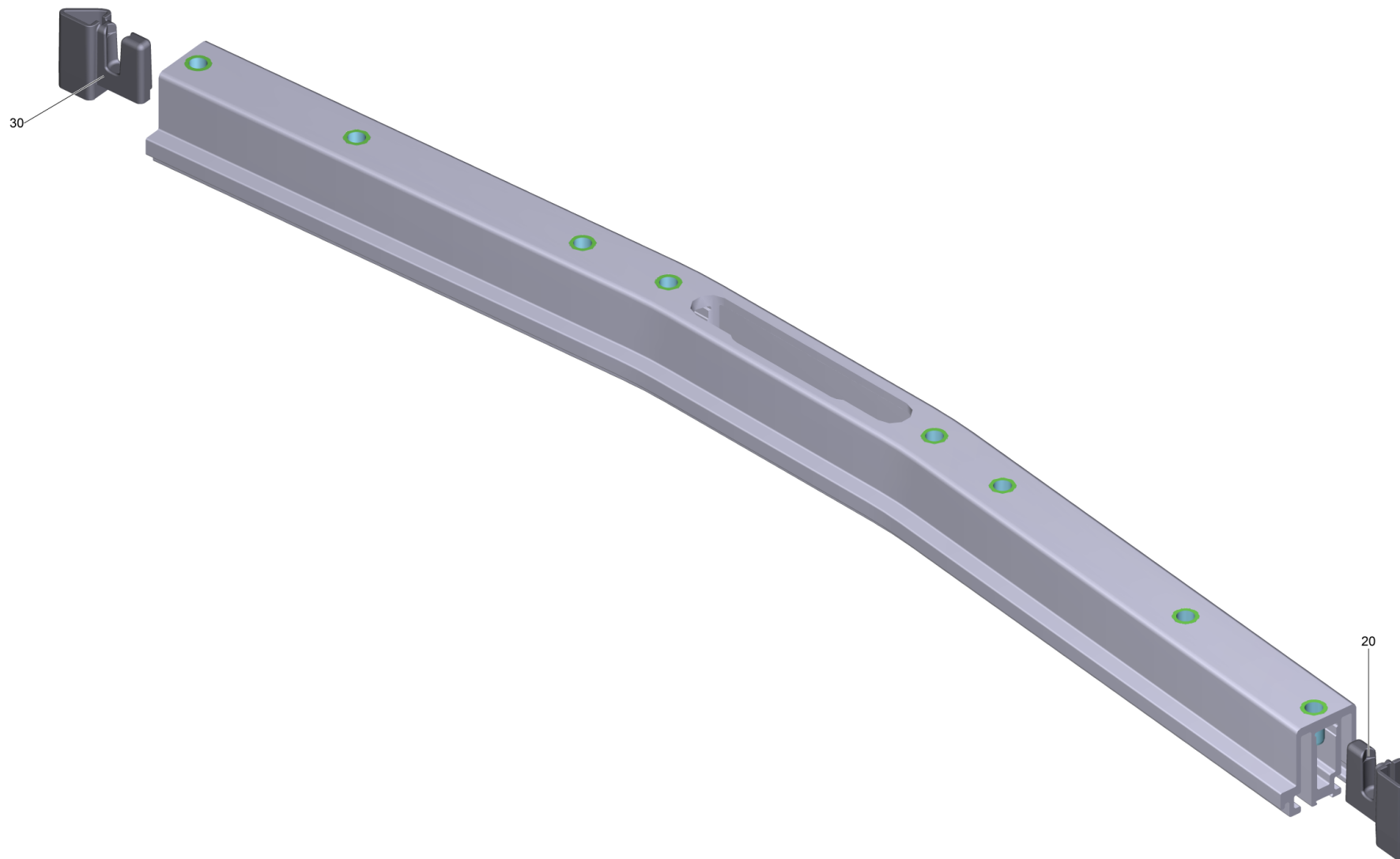

10 Suction bar pre-assembled curved 1060mm (4.035-313.0)

---

<b>POS</b>	<b>Article no.</b>	<b>Description</b>	<b>Quantity</b>	<b>Unit</b>
20	5.033-578.0	End piece inside left	1	PC
30	5.033-579.0	End piece inside right	1	PC



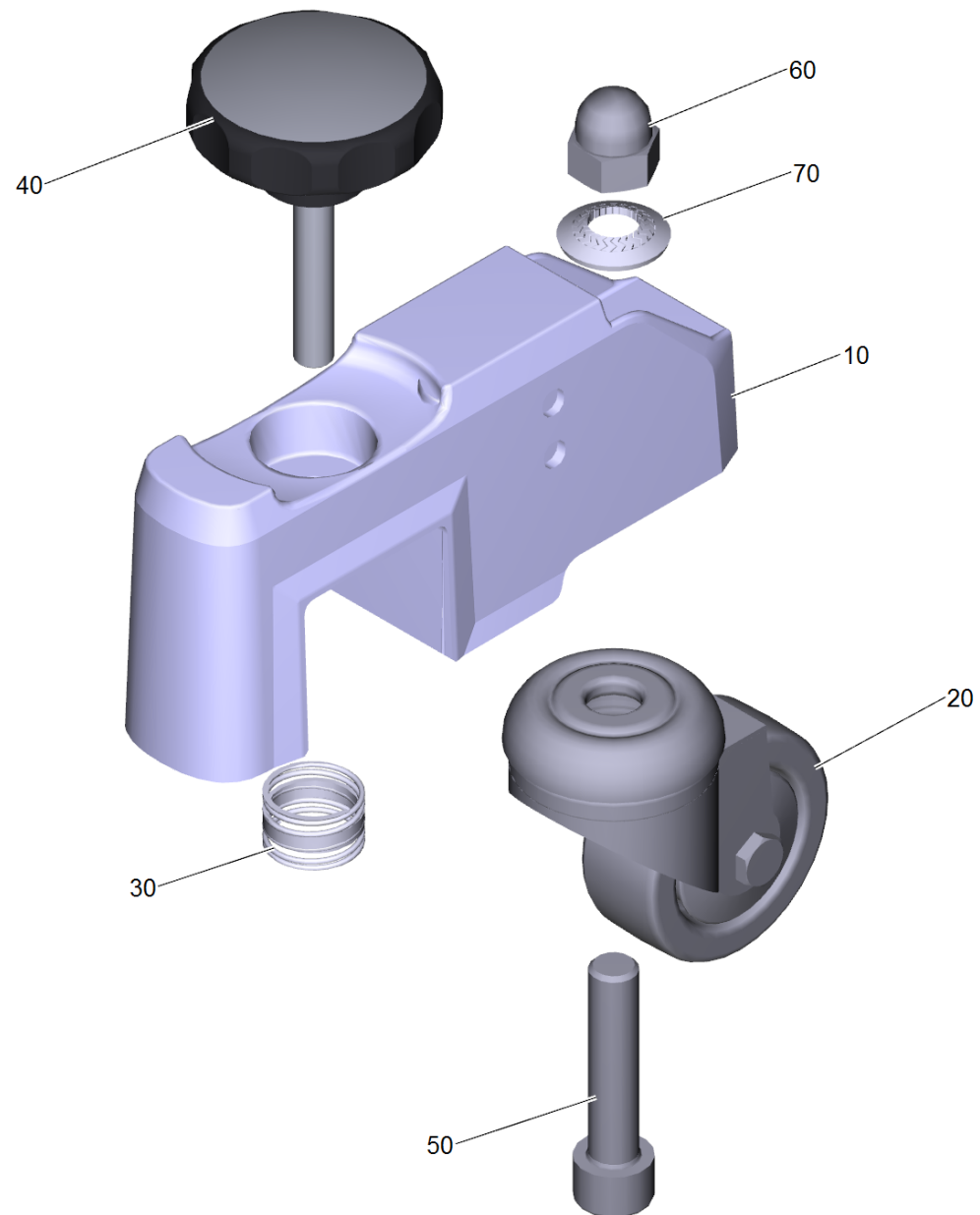

9000 Conversion kit support roller deep (4.035-281.0)

POS	Article no.	Description	Quantity	Unit
60	7.311-382.0	Cap nut M10-6-A3E DIN 1587	1	PC
20	6.435-179.0	Castor for thread deflector	1	PC
50	7.306-068.0	Cylinder head screw M10x45-8.8-A2K DIN 912	1	PC
10	5.101-626.0	Housing with additional weight	1	PC
30	5.332-554.0	Pressure spring	1	PC
70	6.996-526.0	Serrated locking washer d.10	1	PC
40	6.321-240.0	Star grip with inscription VA Ø50x43	1	PC

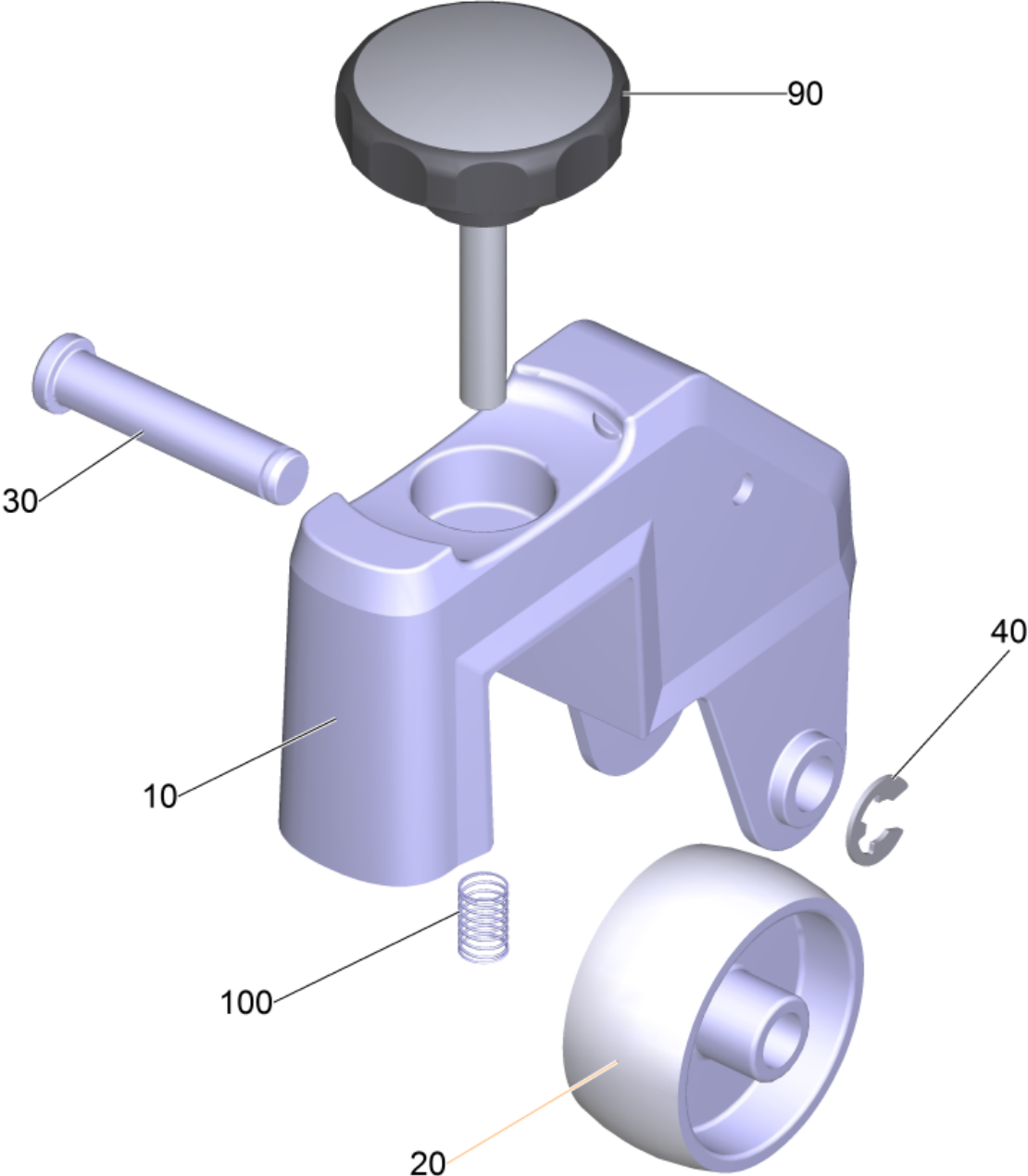

9000 Roller suction bar (4.035-339.0)

---

<b>POS</b>	<b>Article no.</b>	<b>Description</b>	<b>Quantity</b>	<b>Unit</b>
30	5.317-781.0	Bolt roller	1	PC
40	7.343-303.0	Locking ring 8-A2 DIN 6799	1	PC
100	5.332-504.0	Pressure spring	1	PC
10	5.101-139.3	Roller holder weight packed	1	PC
90	6.321-240.0	Star grip with inscription VA Ø50x43	1	PC
20	6.435-401.0	Wheel D54	1	PC

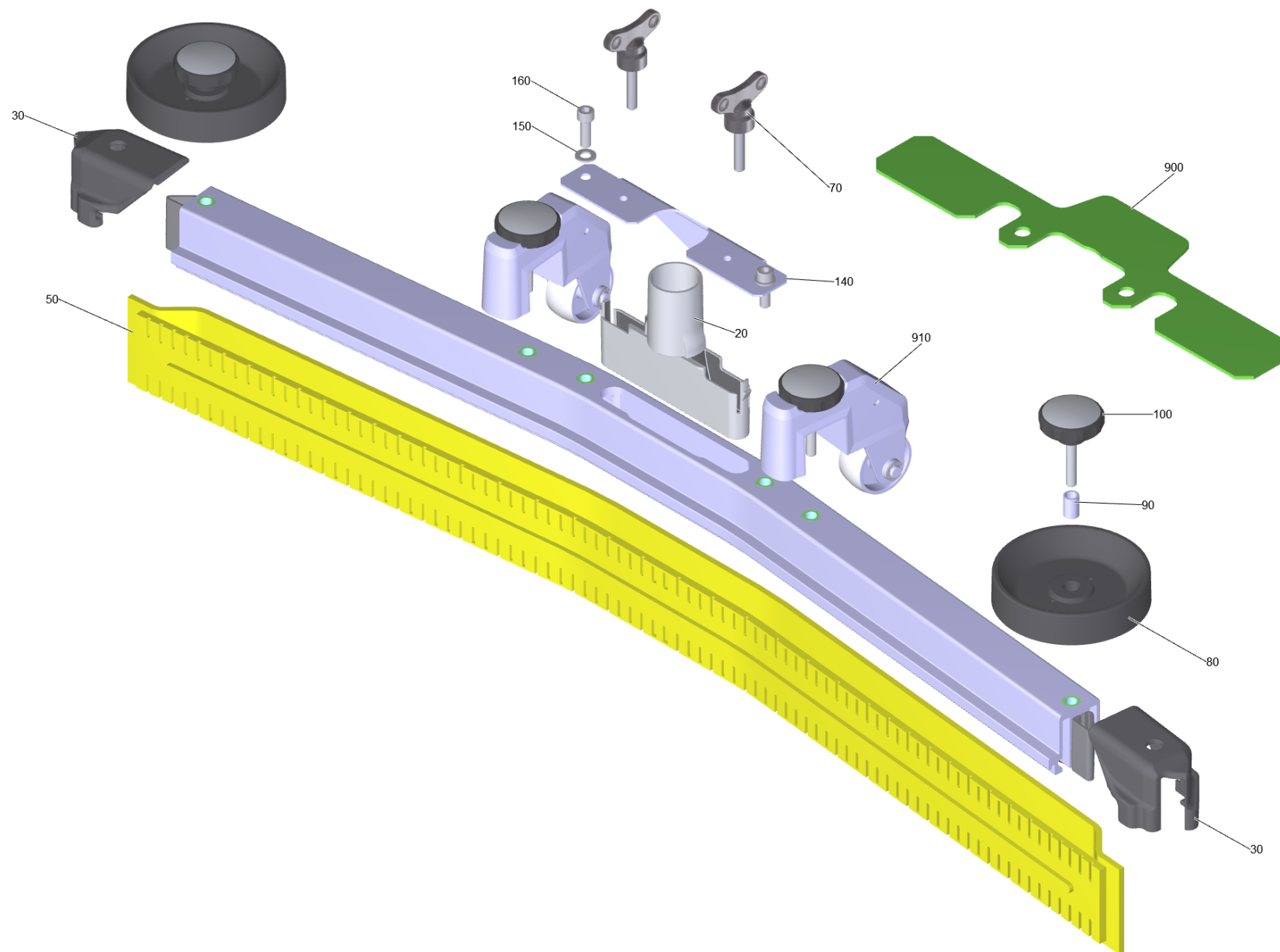

## 940 Suction bar curved rollers 1160

POS	Article no.	Description	Quantity	Unit
900	5.128-339.0	Additional weight suction bar	1	PC
910	4.035-281.0	Conversion kit support roller deep	1	PC
160	7.306-142.0	Cylinder head screw M 8x25-A4-70 ISO 47	2	PC
80	5.515-346.0	Deflector roll suction bar D120	2	PC
30	2.885-294.0	End piece left / right spare parts set	1	PC
50	6.273-014.0	Rubber lip set anti stripe oil resistant	1	ZSA
50	6.273-011.0	Rubber lip set fuer strukturierte Boeden	1	ZSA
50	6.273-000.0	Rubber lip set oil resistant B120W	1	ZSA
90	5.094-231.0	Sleeve suction bar in VA	2	PC
100	6.321-243.0	Star grip stainless steel D50x48	2	PC
10		Suction bar pre-assembled curved 1160	1	PC
20	5.033-601.0	Suction nipple	1	PC
140	4.044-129.0	Support plate suction bar complete	1	PC
150	7.312-017.0	Washer 8-A2 ISO 7089	2	PC
70	5.305-008.0	Wing screw M8x30 VA	2	PC

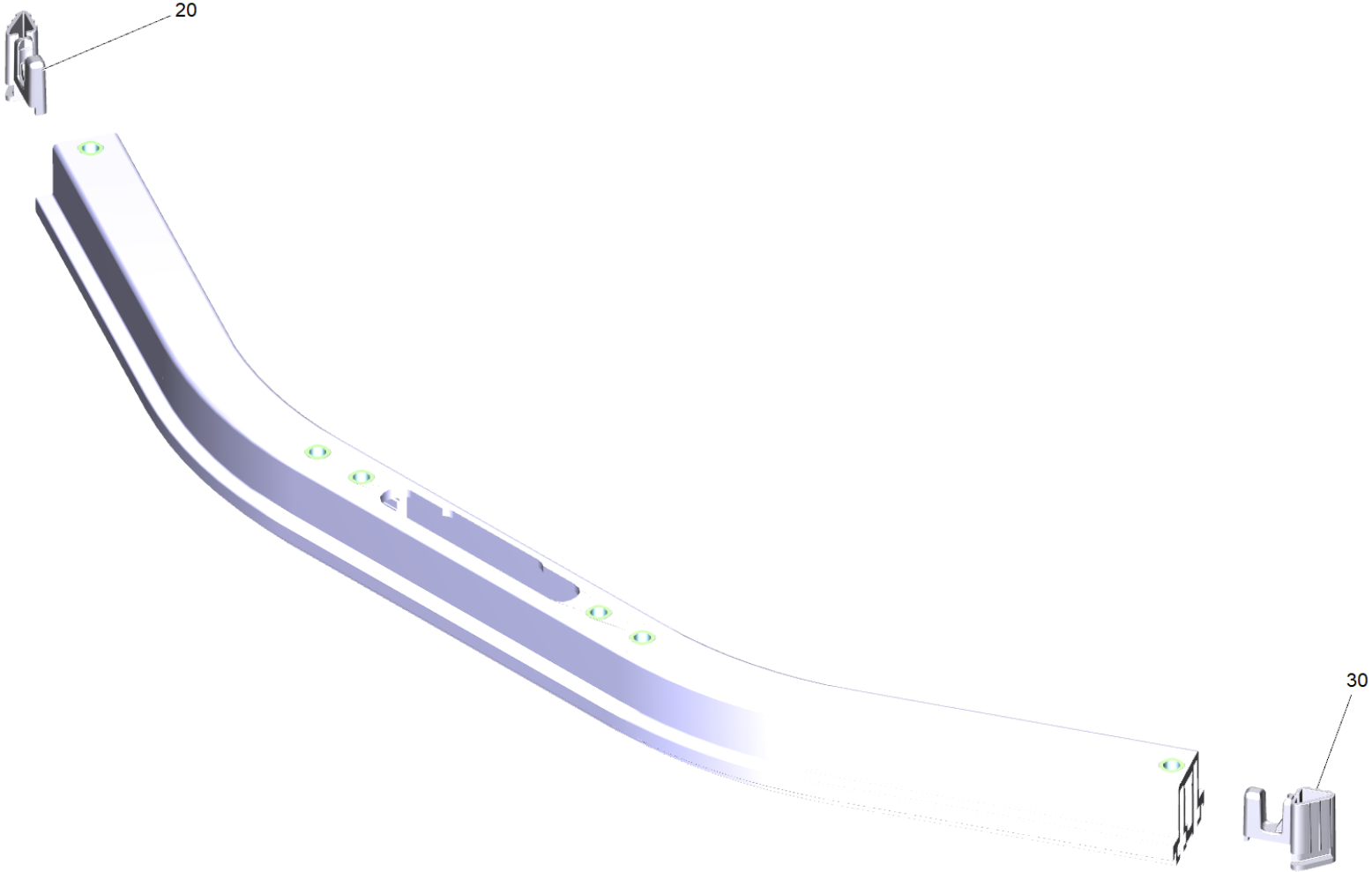

## 10 Suction bar pre-assembled curved 1160

---

<b>POS</b>	<b>Article no.</b>	<b>Description</b>	<b>Quantity</b>	<b>Unit</b>
20	5.033-578.0	End piece inside left	1	PC
30	5.033-579.0	End piece inside right	1	PC



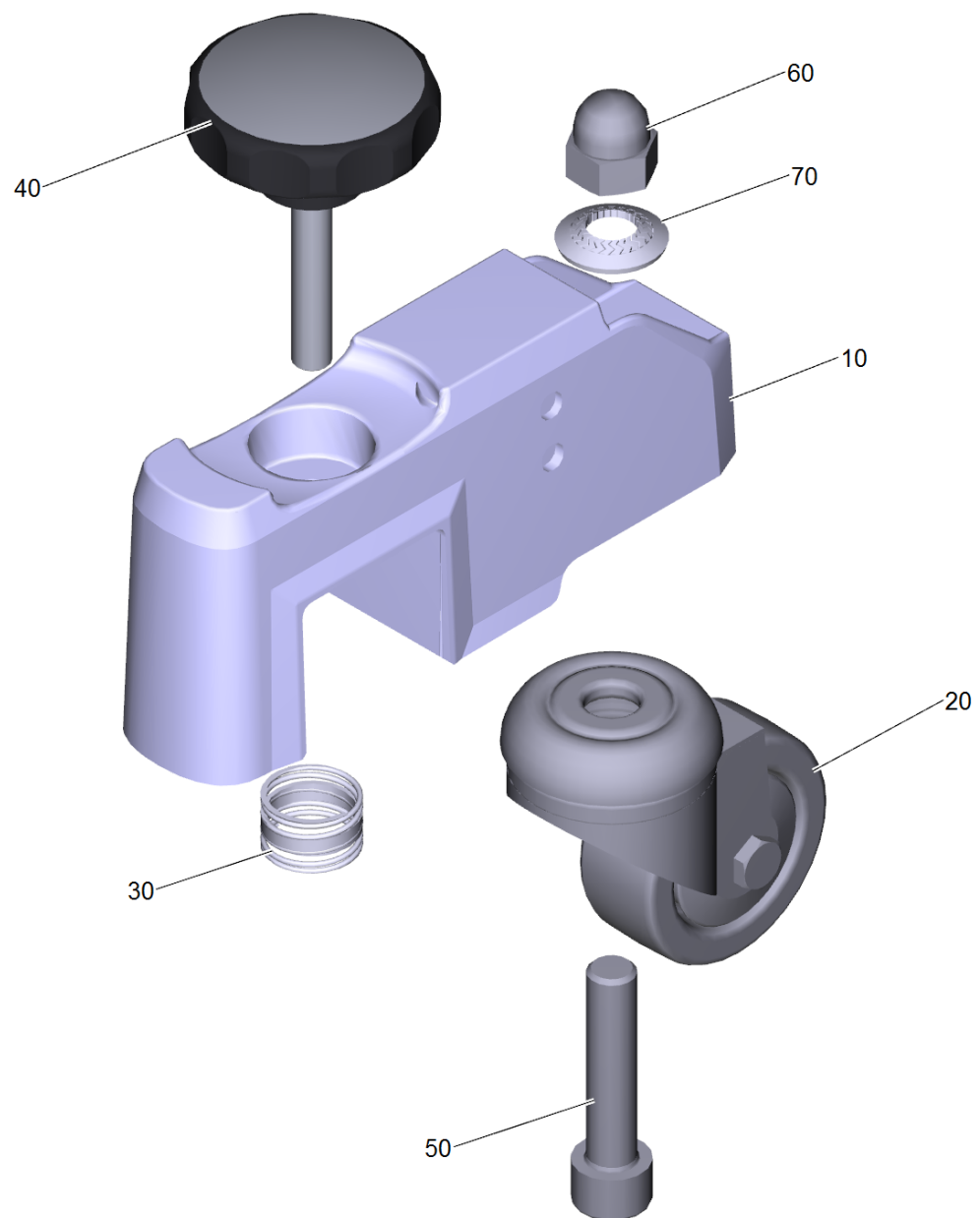

## 910 Conversion kit support roller deep (4.035-281.0)

---

POS	Article no.	Description	Quantity	Unit
60	7.311-382.0	Cap nut M10-6-A3E DIN 1587	1	PC
20	6.435-179.0	Castor for thread deflector	1	PC
50	7.306-068.0	Cylinder head screw M10x45-8.8-A2K DIN 912	1	PC
10	5.101-626.0	Housing with additional weight	1	PC
30	5.332-554.0	Pressure spring	1	PC
70	6.996-526.0	Serrated locking washer d.10	1	PC
40	6.321-240.0	Star grip with inscription VA Ø50x43	1	PC

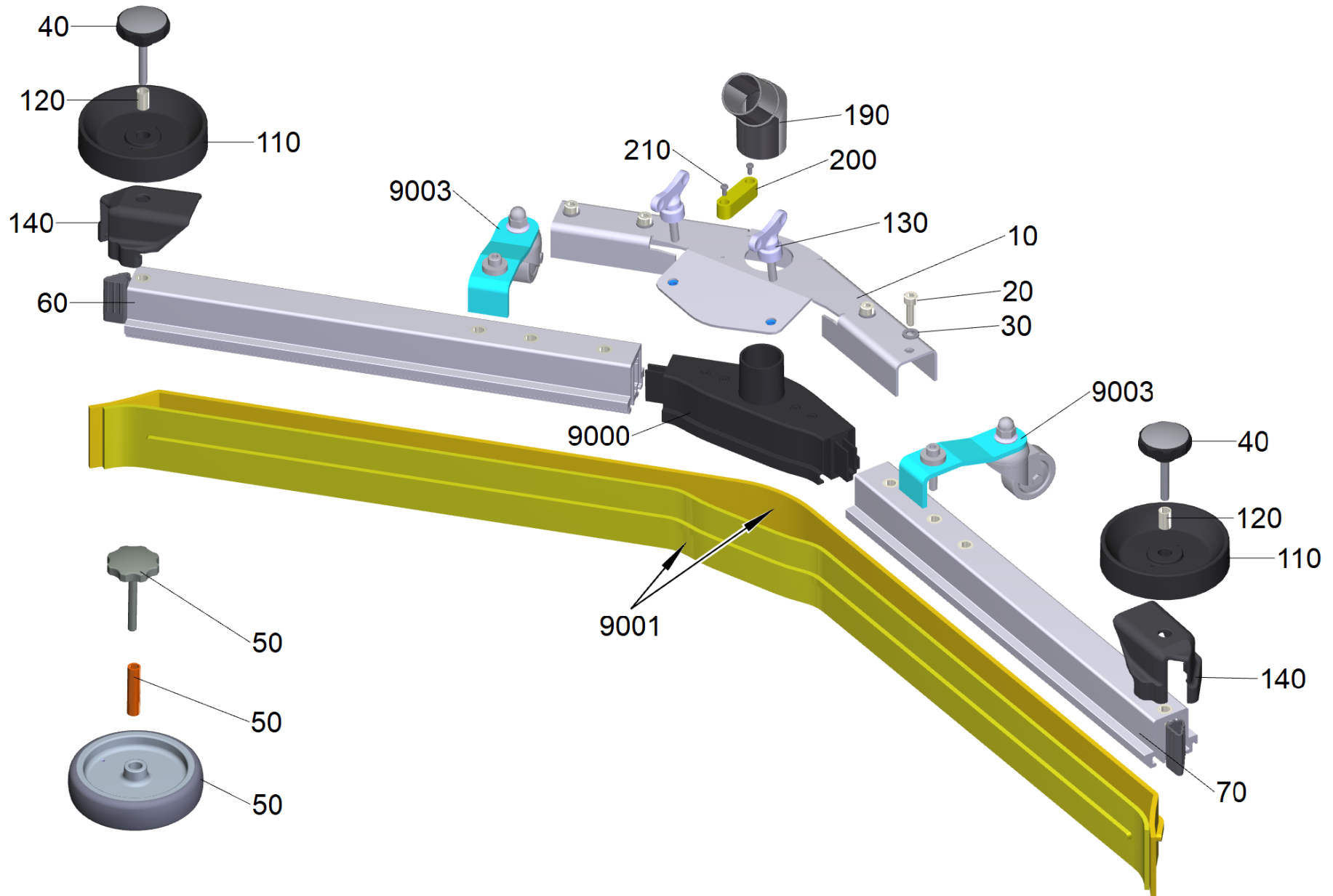

## 945 Suction bar v-shaped 1000mm

POS	Article no.	Description	Quantity	Unit	Foot note text
190	5.034-056.0	Angle adapter pipe	1	PC	
210	7.305-019.0	Countersunk screw M4x16 -8.8-P2R (In6Rd)	2	PC	
20	7.306-142.0	Cylinder head screw M 8x25-A4-70 ISO 47	4	PC	
50	4.435-005.0	Deflector roll suction bar complete	1	PC	VERSION 2
110	5.515-346.0	Deflector roll suction bar D120	2	PC	VERSION 1
140	2.885-294.0	End piece left / right spare parts set	1	PC	
10	4.044-003.0	Holder complete V-profile	1	PC	
200	6.803-071.0	Level	1	PC	
70	4.035-223.0	Profile pre-assembled left AB 1000 mm	1	PC	
60	4.035-222.0	Profile pre-assembled right AB 1000 mm	1	PC	
9001	6.273-024.0	Rubber lip set corrugated oil resistant	1	PC	
210	7.306-056.0	Screw M4x8 -8.8-R2R (In6Rd)	2	PC	
9500	4.035-619.0	Set deflector roll stack formation SB	1	PC	
120	5.094-231.0	Sleeve suction bar in VA	2	PC	VERSION 1
40	6.321-243.0	Star grip stainless steel D50x48	2	PC	VERSION 1
9000	4.034-007.0	Suction nipple complete	1	PC	
9003	4.035-557.0	Support roller complete replacement	2	PC	
30	7.312-017.0	Washer 8-A2 ISO 7089	4	PC	
130	5.305-008.0	Wing screw M8x30 VA	2	PC	

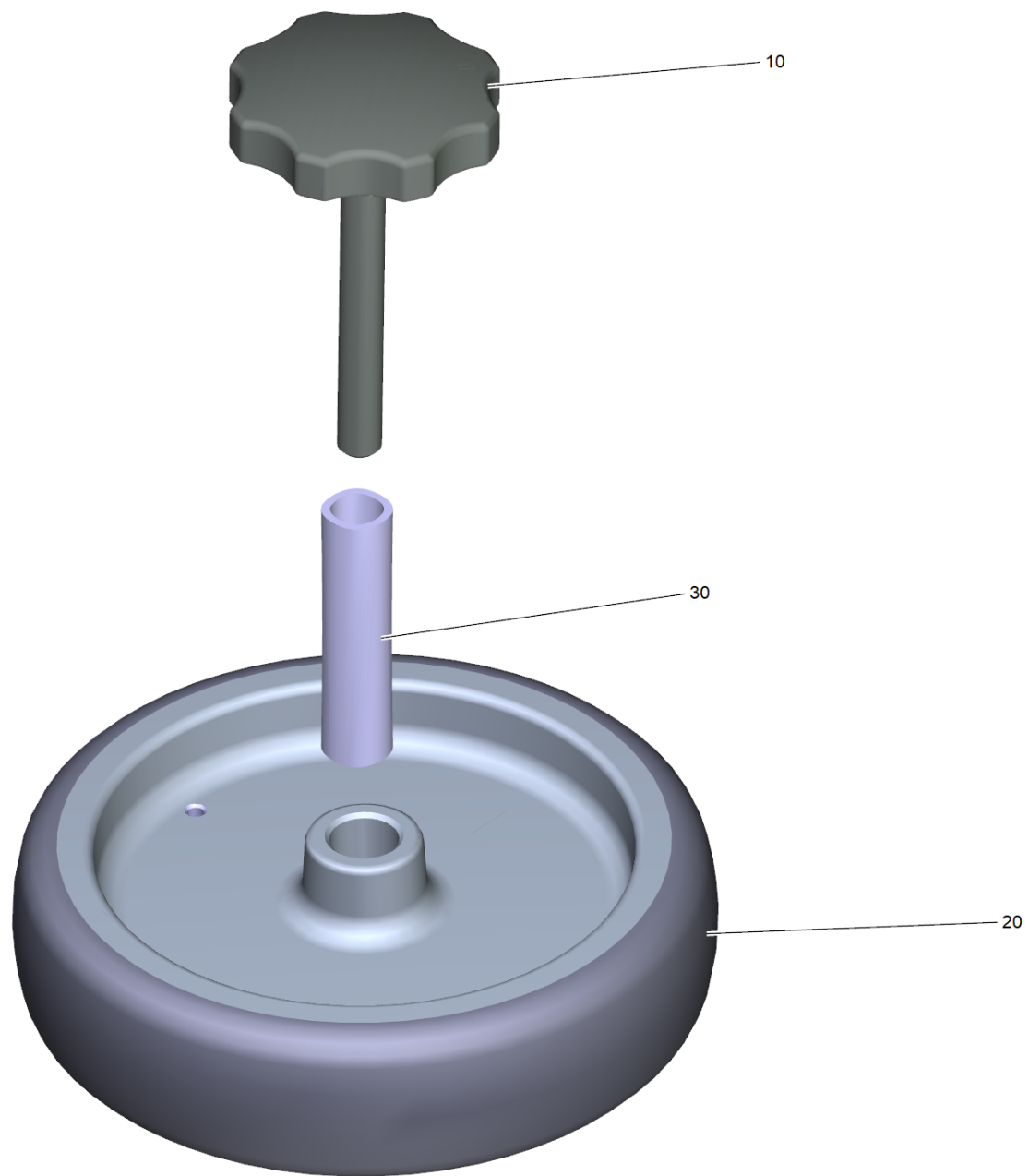

50 Deflector roll suction bar complete (4.435-005.0)

---

<b>POS</b>	<b>Article no.</b>	<b>Description</b>	<b>Quantity</b>	<b>Unit</b>
20	6.435-541.0	Deflector roll D125	2	PC
30	5.094-496.0	Sleeve suction bar VA	2	PC
10	6.321-353.0	Star grip M8X70 - VA	2	PC

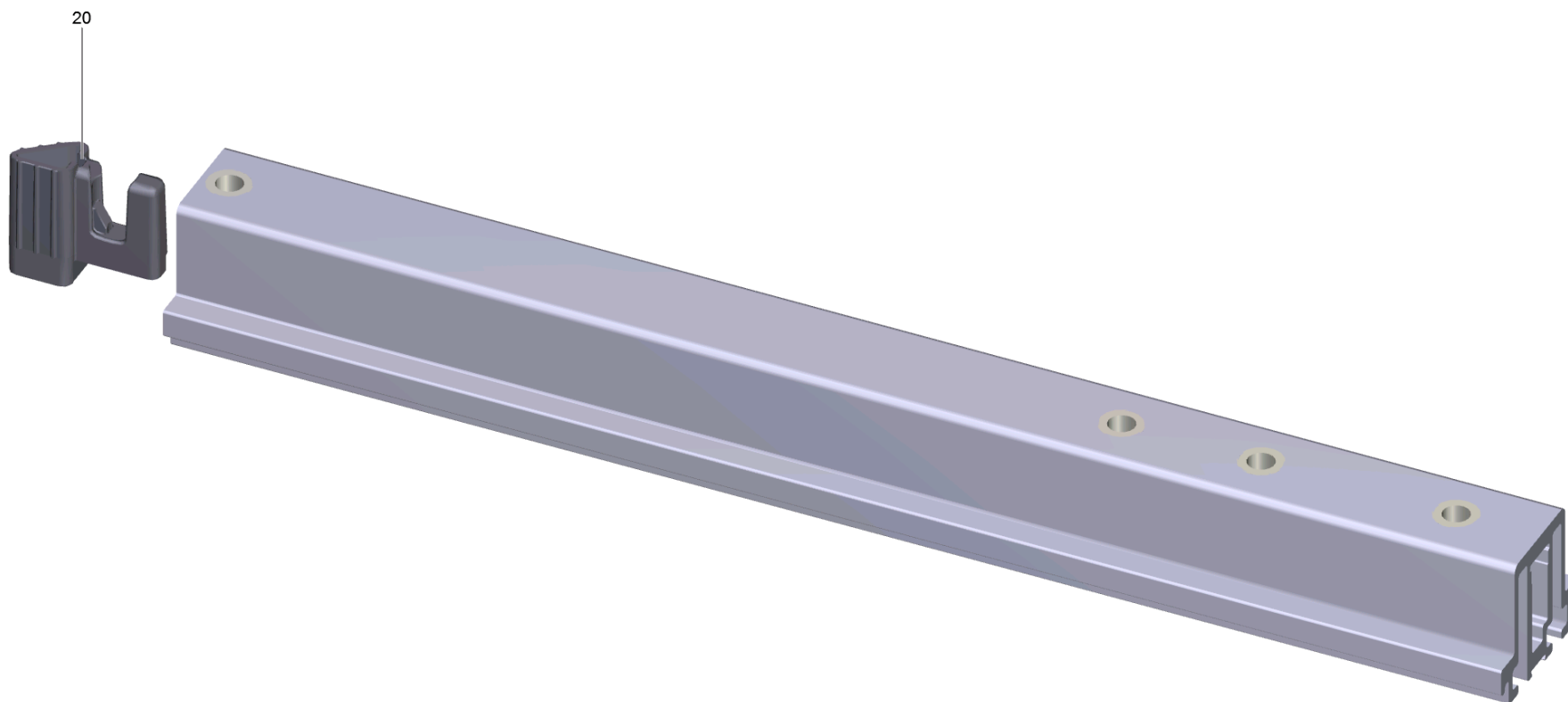

60 Profile pre-assembled right AB 1000 mm (4.035-222.0)

---

<b>POS</b>	<b>Article no.</b>	<b>Description</b>	<b>Quantity</b>	<b>Unit</b>
20	5.033-579.0	End piece inside right	1	PC

---



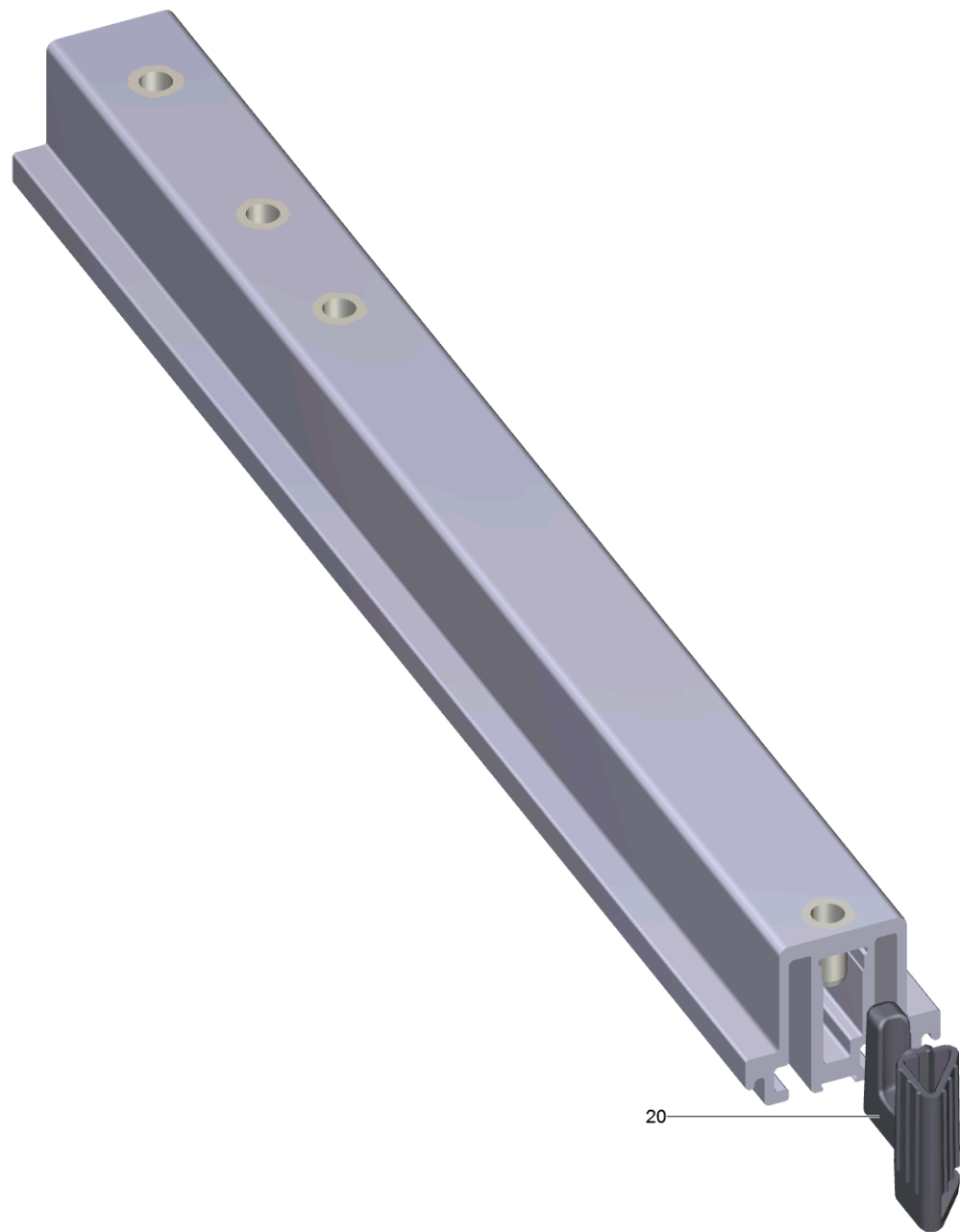

70 Profile pre-assembled left AB 1000 mm (4.035-223.0)

---

<b>POS</b>	<b>Article no.</b>	<b>Description</b>	<b>Quantity</b>	<b>Unit</b>
20	5.033-578.0	End piece inside left	1	PC

---

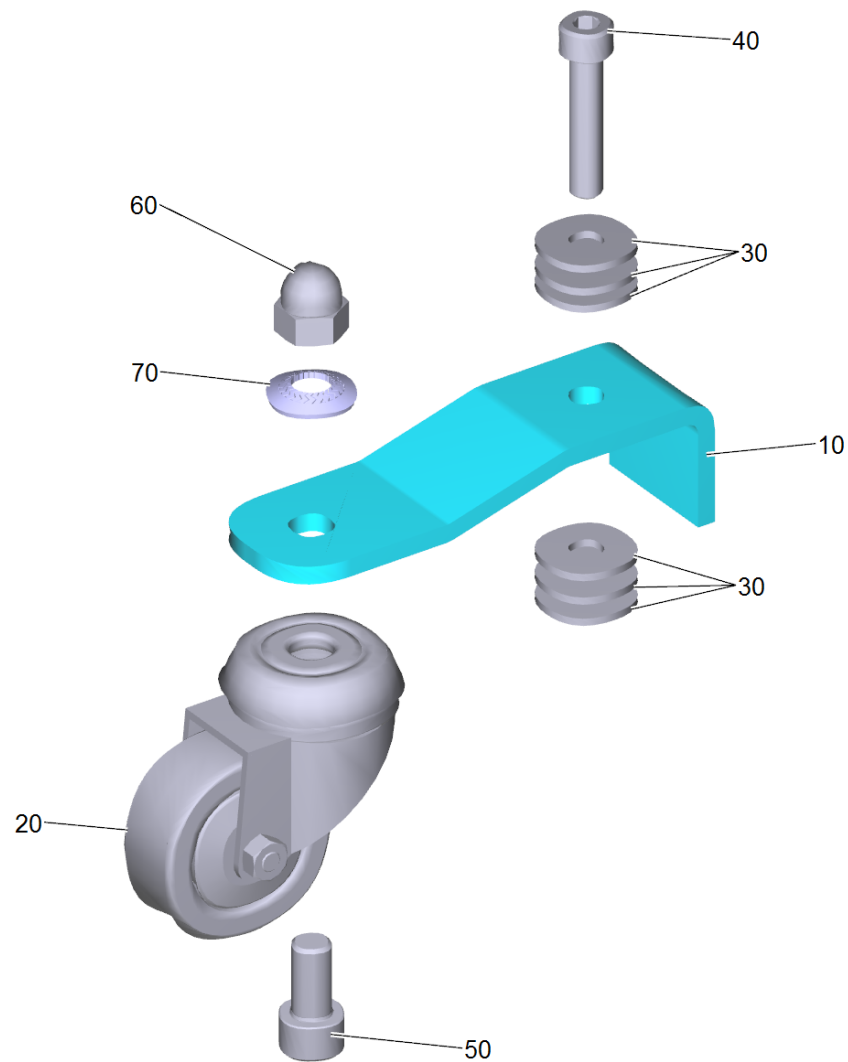

9003 Support roller complete replacement (4.035-557.0)

POS	Article no.	Description	Quantity	Unit
60	7.311-382.0	Cap nut M10-6-A3E DIN 1587	1	PC
20	9.763-636.0	Castor for thread deflector	1	PC
40	7.306-044.0	Cylinder head screw M8x35 -8.8-A2E ISO4	1	PC
50	7.306-234.0	Cylinder head screw M10x20-A4-70 ISO 4762	1	PC
10	5.013-547.0	Retaining plate castor suction bar V-Typ	1	PC
70	7.312-160.0	Toothed lock washer A10,5-FSt-A3E DIN 6797	1	PC
30	7.312-277.0	Washer 8-200HV-A2E ISO 7093-1	6	PC

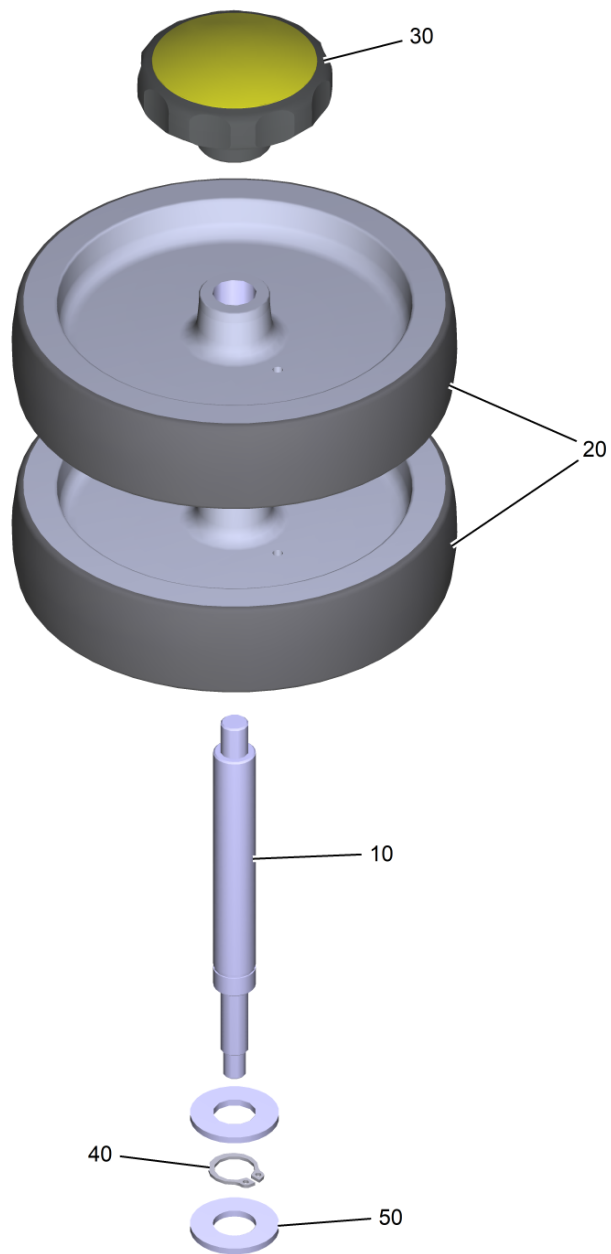

9500 Set deflector roll stack formation SB (4.035-619.0)

---

<b>POS</b>	<b>Article no.</b>	<b>Description</b>	<b>Quantity</b>	<b>Unit</b>
10	5.013-653.0	Axle deflector roll suction bar	2	PC
20	6.435-541.0	Deflector roll D125	4	PC
40	7.343-083.0	Locking ring 12x1 -FSt DIN 471	2	PC
30	6.321-224.0	Turning knob grey D55mm	2	PC
50	5.115-628.0	Washer	4	PC

950 Suction bar v-shaped 1100mm

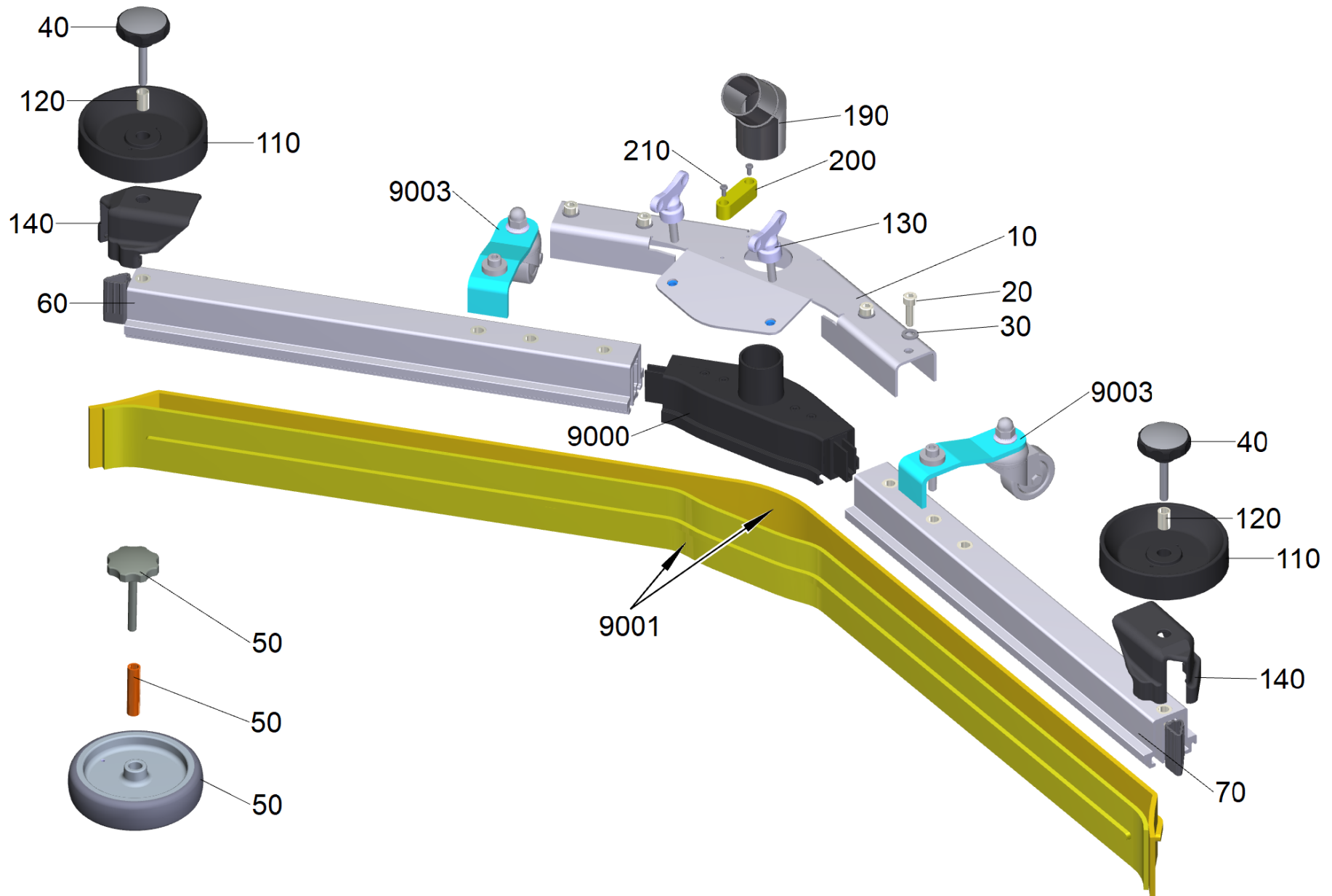

## 950 Suction bar v-shaped 1100mm

POS	Article no.	Description	Quantity	Unit	Foot note text
190	5.034-056.0	Angle adapter pipe	1	PC	
210	7.305-019.0	Countersunk screw M4x16 -8.8-P2R (In6Rd)	2	PC	
20	7.306-142.0	Cylinder head screw M 8x25-A4-70 ISO 47	4	PC	
50	4.435-005.0	Deflector roll suction bar complete	1	PC	VERSION 2
110	5.515-346.0	Deflector roll suction bar D120	2	PC	VERSION 1
140	2.885-294.0	End piece left / right spare parts set	1	PC	
10	4.044-003.0	Holder complete V-profile	1	PC	
200	6.803-071.0	Level	1	PC	
70		Profile pre-assembled left AB 1100mm	1	PC	
60		Profile pre-assembled right AB 1100 mm	1	PC	
9001	6.273-025.0	Rubber lip set corrugated oil resistant	1	PC	
210	7.306-056.0	Screw M4x8 -8.8-R2R (In6Rd)	2	PC	
9500	4.035-619.0	Set deflector roll stack formation SB	1	PC	
120	5.094-231.0	Sleeve suction bar in VA	2	PC	VERSION 1
40	6.321-243.0	Star grip stainless steel D50x48	2	PC	VERSION 1
9000	4.034-007.0	Suction nipple complete	1	PC	
9003	4.035-557.0	Support roller complete replacement	2	PC	
30	7.312-017.0	Washer 8-A2 ISO 7089	4	PC	
130	5.305-008.0	Wing screw M8x30 VA	2	PC	



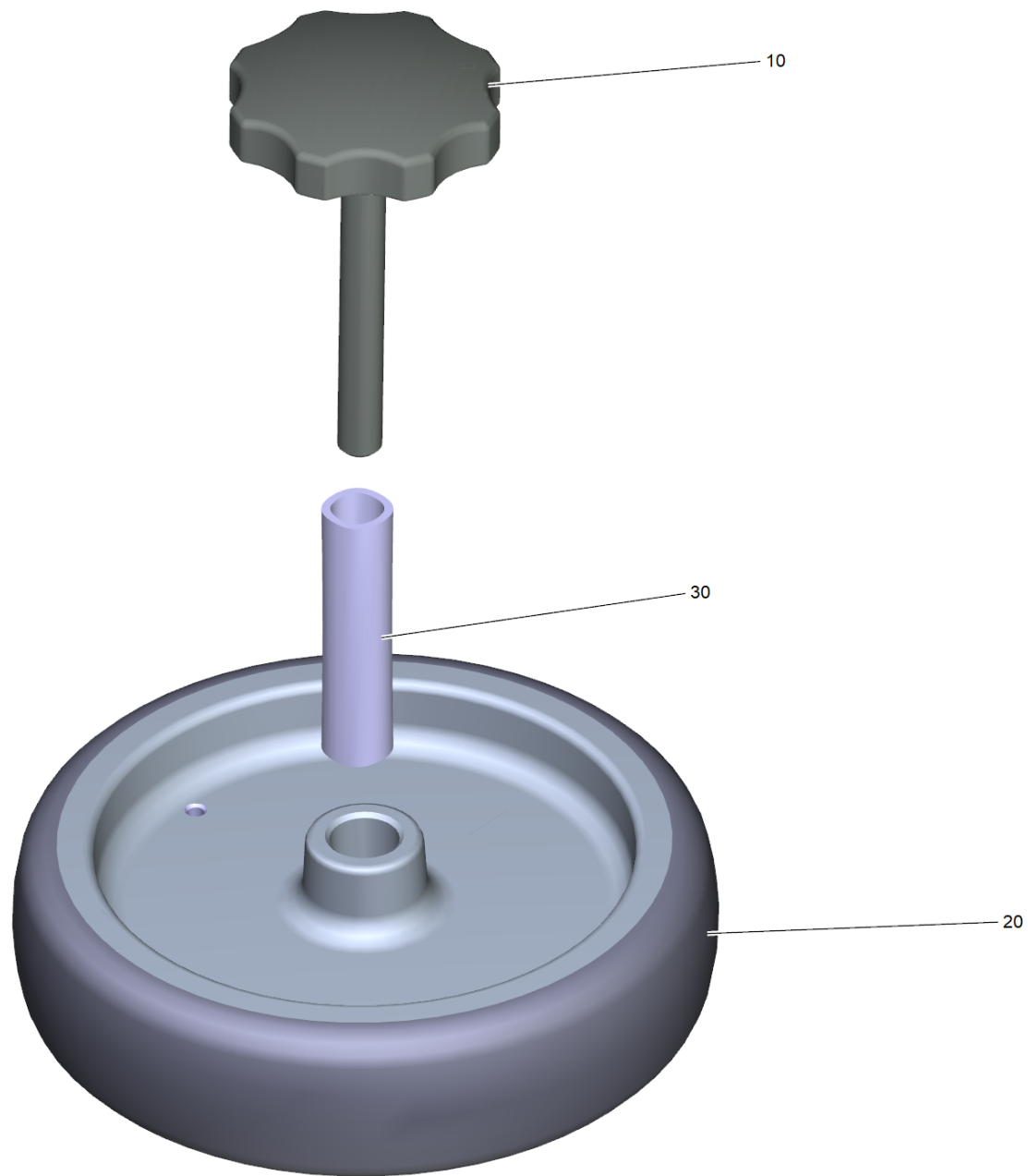

50 Deflector roll suction bar complete (4.435-005.0)

---

<b>POS</b>	<b>Article no.</b>	<b>Description</b>	<b>Quantity</b>	<b>Unit</b>
20	6.435-541.0	Deflector roll D125	2	PC
30	5.094-496.0	Sleeve suction bar VA	2	PC
10	6.321-353.0	Star grip M8X70 - VA	2	PC

60 Profile pre-assembled right AB 1100 mm

---

POS	Article no.	Description	Quantity	Unit
20	5.033-579.0	End piece inside right	1	PC

70 Profile pre-assembled left AB 1100mm

---

POS	Article no.	Description	Quantity	Unit
20	5.033-578.0	End piece inside left	1	PC

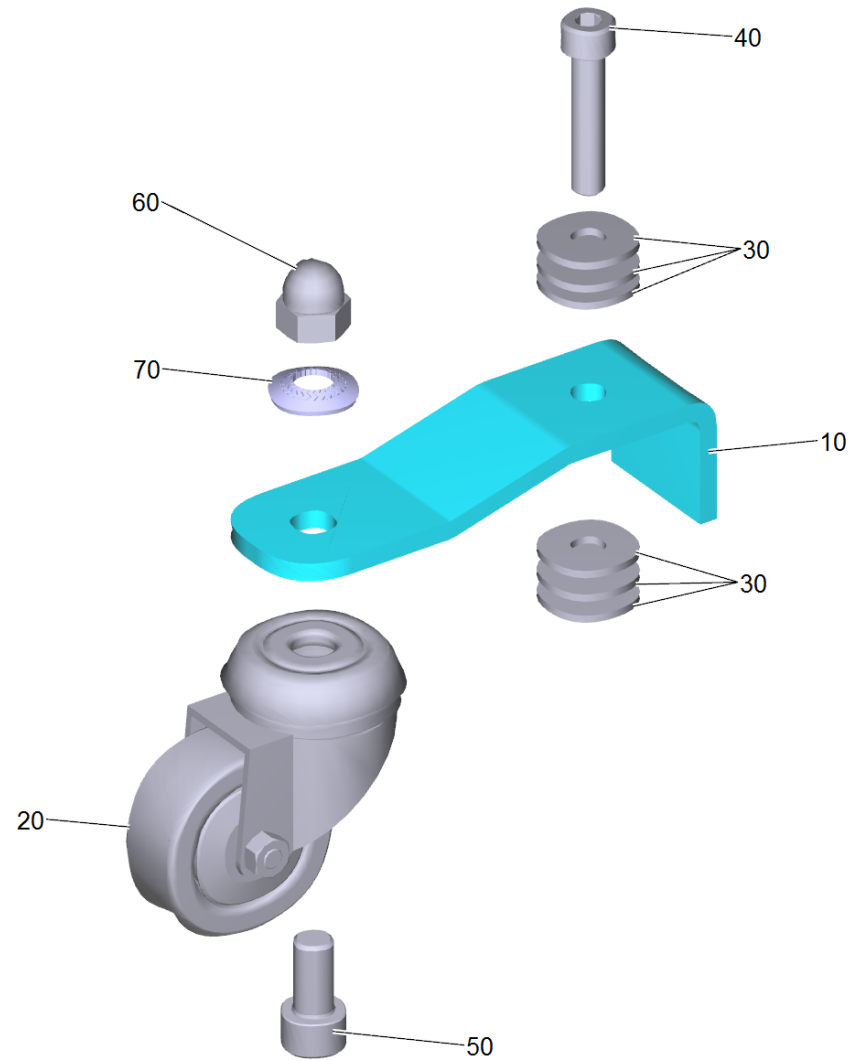

9003 Support roller complete replacement (4.035-557.0)

POS	Article no.	Description	Quantity	Unit
60	7.311-382.0	Cap nut M10-6-A3E DIN 1587	1	PC
20	9.763-636.0	Castor for thread deflector	1	PC
40	7.306-044.0	Cylinder head screw M8x35 -8.8-A2E ISO4	1	PC
50	7.306-234.0	Cylinder head screw M10x20-A4-70 ISO 4762	1	PC
10	5.013-547.0	Retaining plate castor suction bar V-Typ	1	PC
70	7.312-160.0	Toothed lock washer A10,5-FSt-A3E DIN 6797	1	PC
30	7.312-277.0	Washer 8-200HV-A2E ISO 7093-1	6	PC

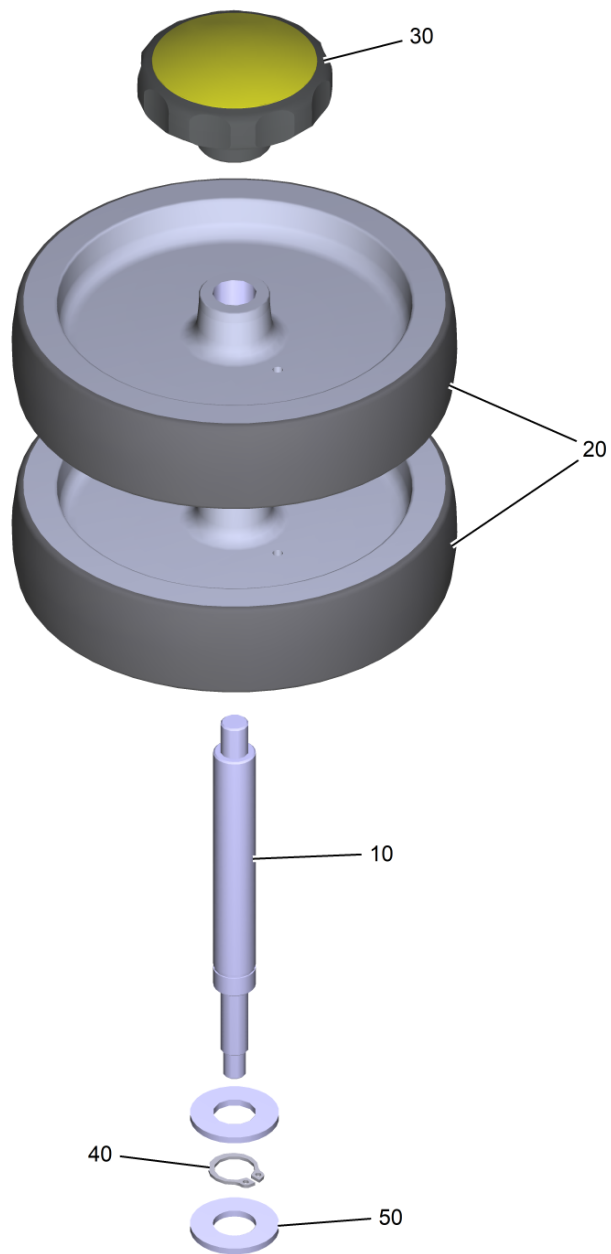

9500 Set deflector roll stack formation SB (4.035-619.0)

---

POS	Article no.	Description	Quantity	Unit
10	5.013-653.0	Axle deflector roll suction bar	2	PC
20	6.435-541.0	Deflector roll D125	4	PC
40	7.343-083.0	Locking ring 12x1 -FSt DIN 471	2	PC
30	6.321-224.0	Turning knob grey D55mm	2	PC
50	5.115-628.0	Washer	4	PC



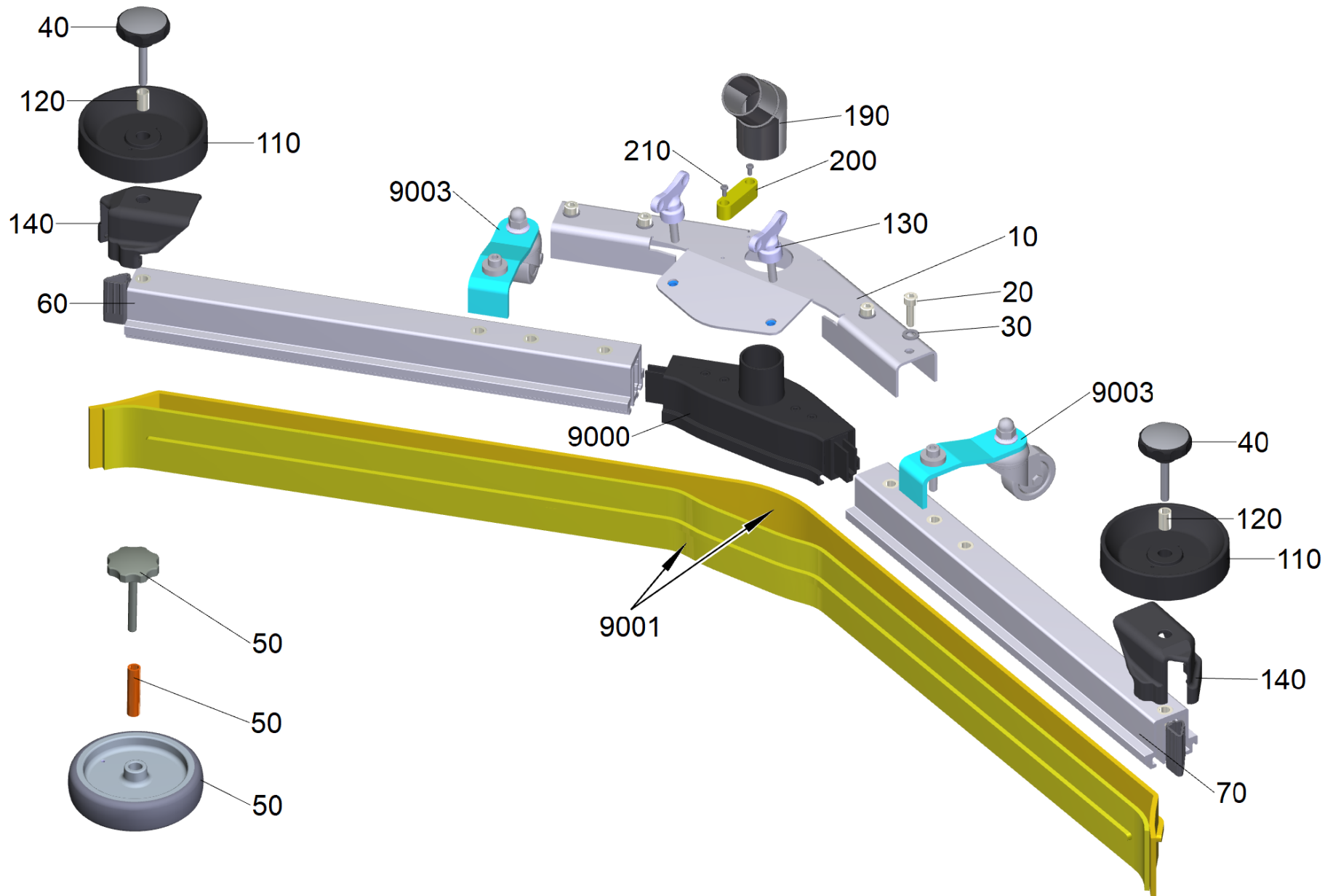

## 960 Suction bar v-shaped 1200 mm

POS	Article no.	Description	Quantity	Unit	Foot note text
190	5.034-056.0	Angle adapter pipe	1	PC	
210	7.305-019.0	Countersunk screw M4x16 -8.8-P2R (In6Rd)	2	PC	
20	7.306-142.0	Cylinder head screw M 8x25-A4-70 ISO 47	4	PC	
50	4.435-005.0	Deflector roll suction bar complete	1	PC	VERSION 2
110	5.515-346.0	Deflector roll suction bar D120	2	PC	VERSION 1
140	2.885-294.0	End piece left / right spare parts set	1	PC	
10	4.044-003.0	Holder complete V-profile	1	PC	
10	9.753-462.0	Holder station V-profile 5mm	1	PC	
200	6.803-071.0	Level	1	PC	
70	4.035-161.0	Profile pre-assembled left AB 1200mm	1	PC	
60	4.035-160.0	Profile pre-assembled right AB 1200mm	1	PC	
9001	6.273-016.0	Rubber lip set corrugated oil resistant	1	PC	
9001	4.181-007.0	Rubber lip set Linatex 1334mm V1200	1	PC	TEARPROOF
9500	4.035-619.0	Set deflector roll stack formation SB	1	PC	
120	5.094-231.0	Sleeve suction bar in VA	2	PC	VERSION 1
40	6.321-243.0	Star grip stainless steel D50x48	2	PC	VERSION 1
9000	4.034-007.0	Suction nipple complete	1	PC	
9003	4.035-557.0	Support roller complete replacement	2	PC	
30	7.312-017.0	Washer 8-A2 ISO 7089	4	PC	
130	5.305-008.0	Wing screw M8x30 VA	2	PC	

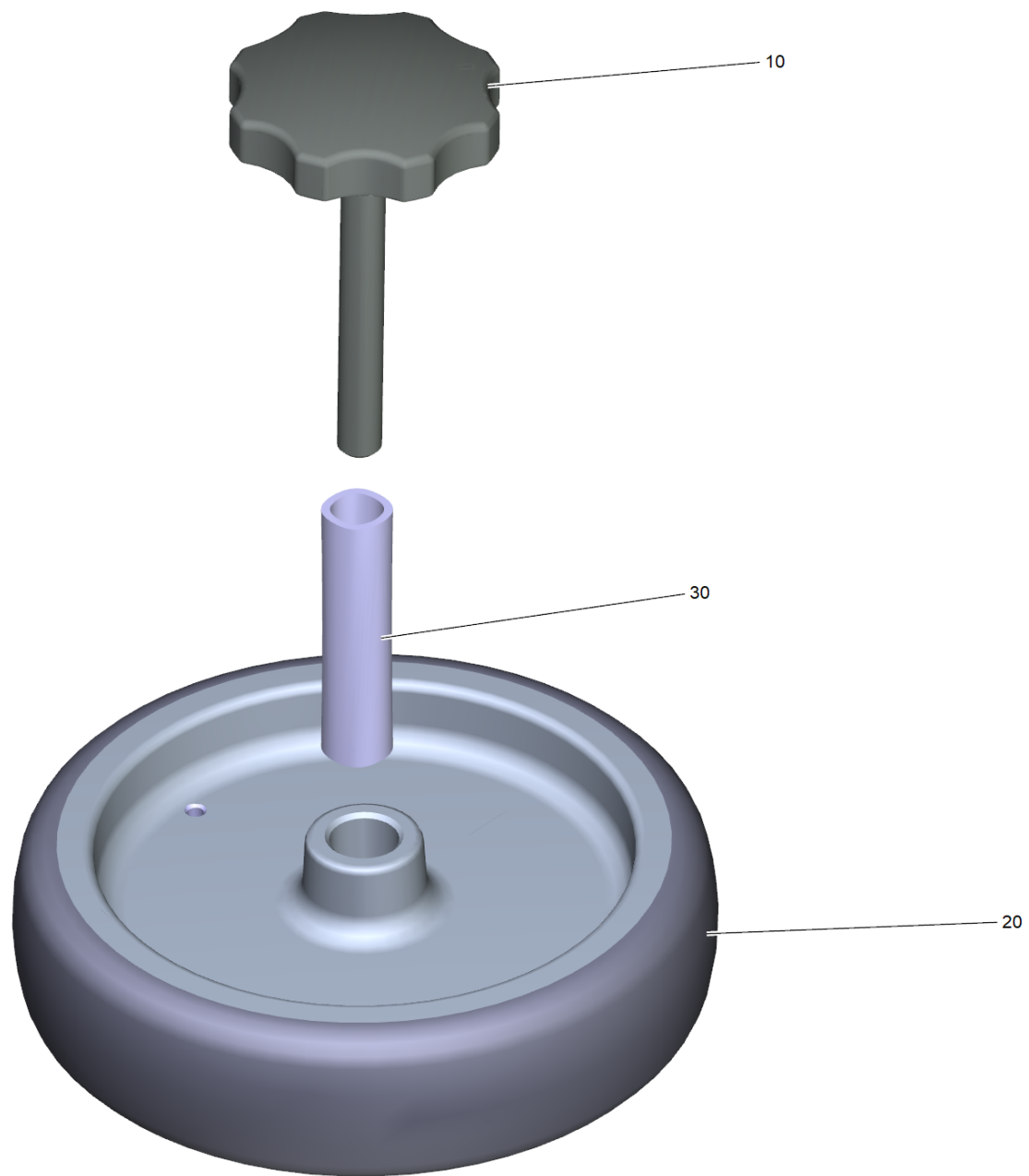

50 Deflector roll suction bar complete (4.435-005.0)

---

<b>POS</b>	<b>Article no.</b>	<b>Description</b>	<b>Quantity</b>	<b>Unit</b>
20	6.435-541.0	Deflector roll D125	2	PC
30	5.094-496.0	Sleeve suction bar VA	2	PC
10	6.321-353.0	Star grip M8X70 - VA	2	PC

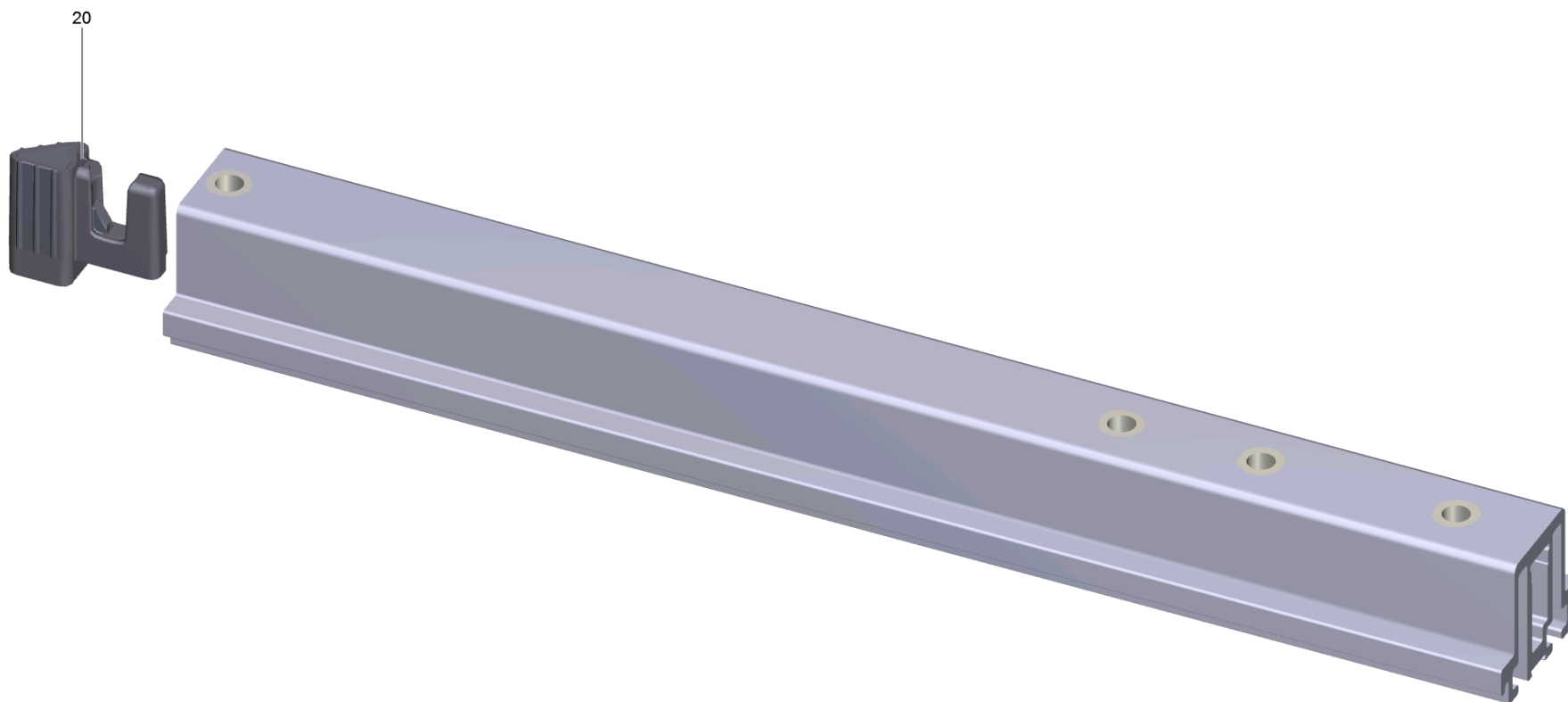

60 Profile pre-assembled right AB 1200mm (4.035-160.0)

---

<b>POS</b>	<b>Article no.</b>	<b>Description</b>	<b>Quantity</b>	<b>Unit</b>
20	5.033-579.0	End piece inside right	1	PC

---

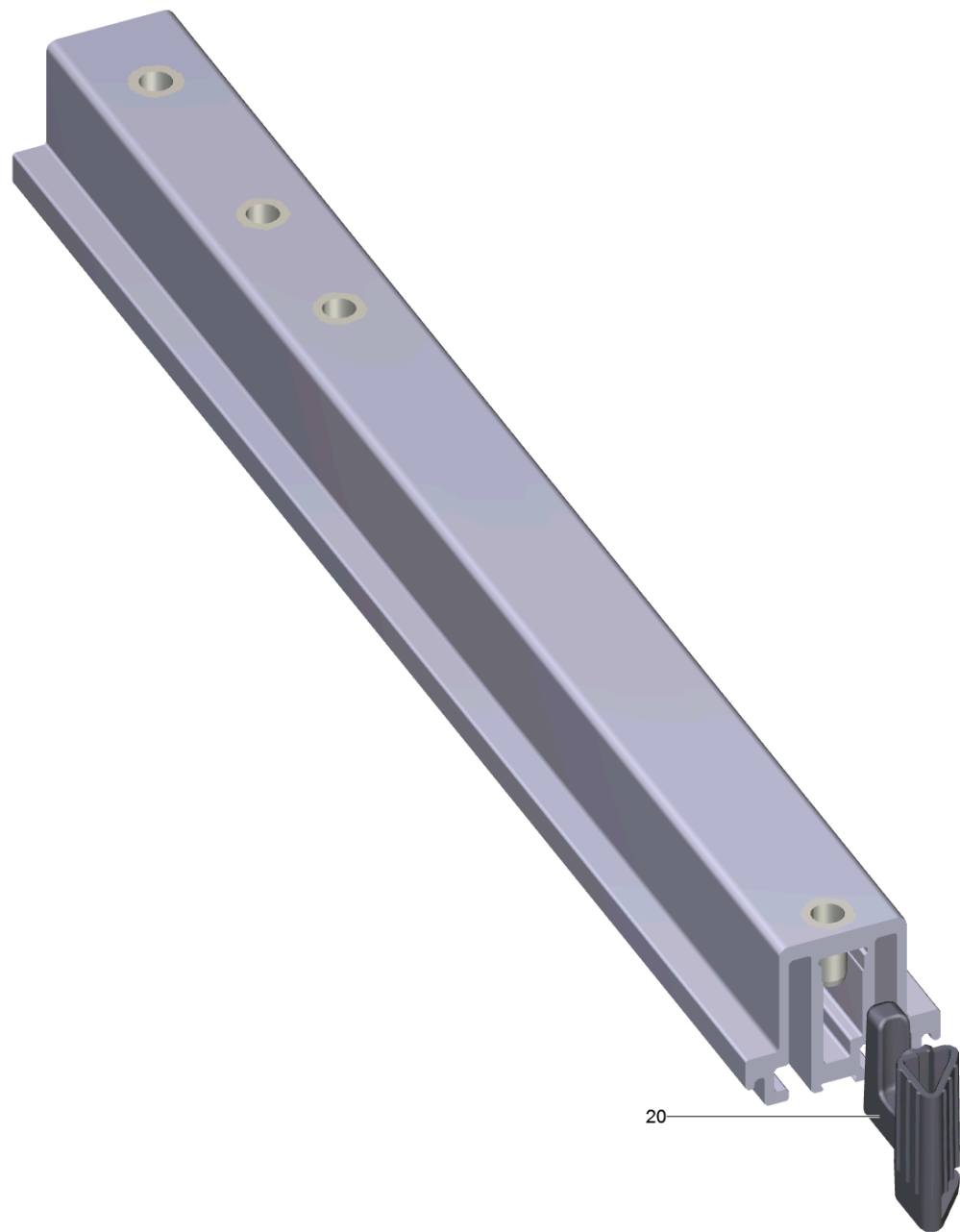

70 Profile pre-assembled left AB 1200mm (4.035-161.0)

---

<b>POS</b>	<b>Article no.</b>	<b>Description</b>	<b>Quantity</b>	<b>Unit</b>
20	5.033-578.0	End piece inside left	1	PC

---



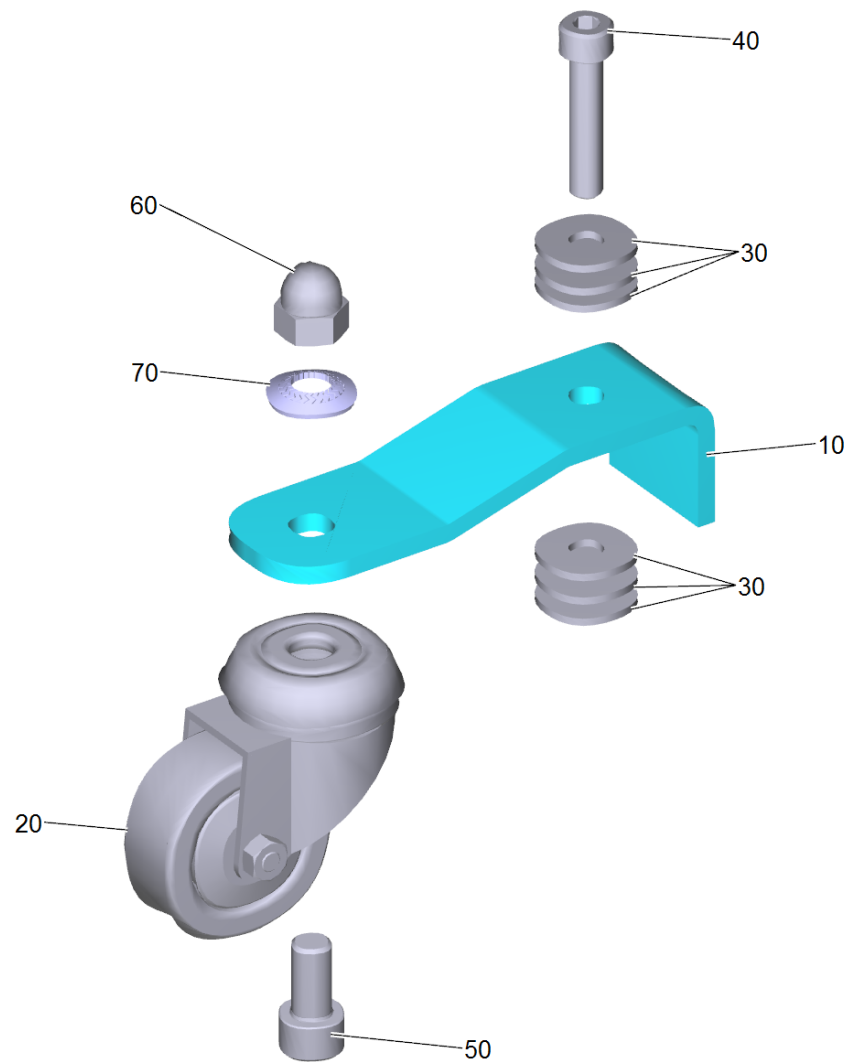

## 9003 Support roller complete replacement (4.035-557.0)

---

POS	Article no.	Description	Quantity	Unit
60	7.311-382.0	Cap nut M10-6-A3E DIN 1587	1	PC
20	9.763-636.0	Castor for thread deflector	1	PC
40	7.306-044.0	Cylinder head screw M8x35 -8.8-A2E ISO4	1	PC
50	7.306-234.0	Cylinder head screw M10x20-A4-70 ISO 4762	1	PC
10	5.013-547.0	Retaining plate castor suction bar V-Typ	1	PC
70	7.312-160.0	Toothed lock washer A10,5-FSt-A3E DIN 6797	1	PC
30	7.312-277.0	Washer 8-200HV-A2E ISO 7093-1	6	PC

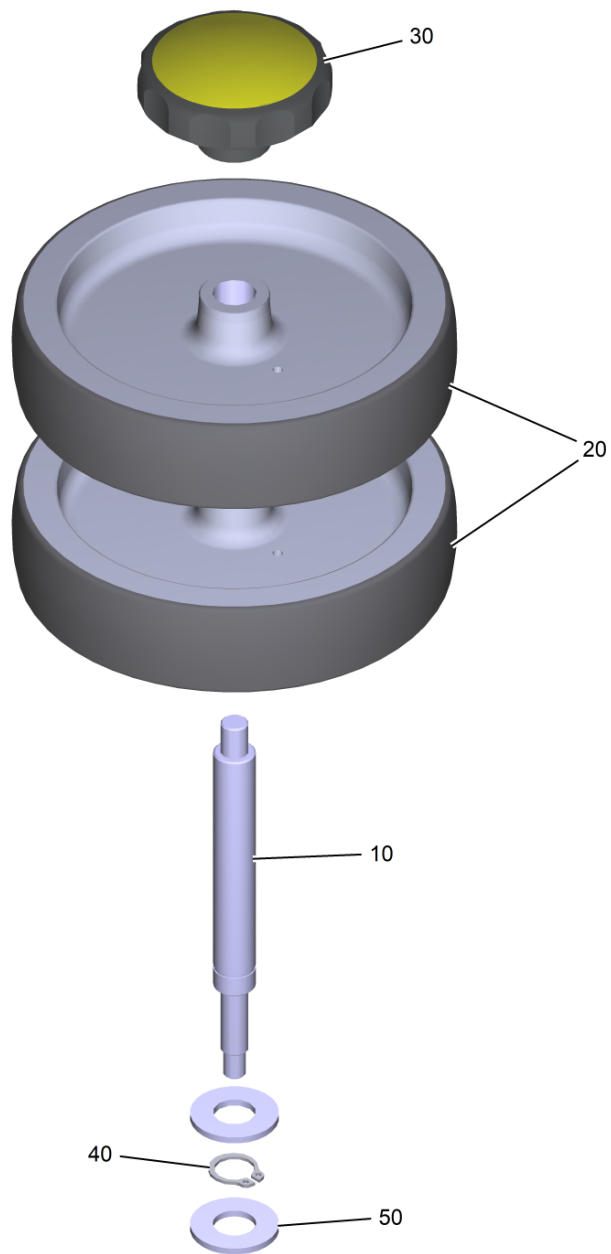

9500 Set deflector roll stack formation SB (4.035-619.0)

---

<b>POS</b>	<b>Article no.</b>	<b>Description</b>	<b>Quantity</b>	<b>Unit</b>
10	5.013-653.0	Axle deflector roll suction bar	2	PC
20	6.435-541.0	Deflector roll D125	4	PC
40	7.343-083.0	Locking ring 12x1 -FSt DIN 471	2	PC
30	6.321-224.0	Turning knob grey D55mm	2	PC
50	5.115-628.0	Washer	4	PC

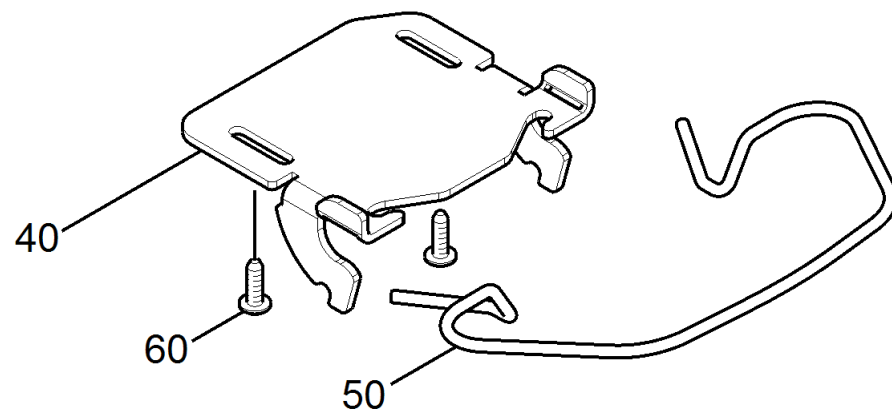
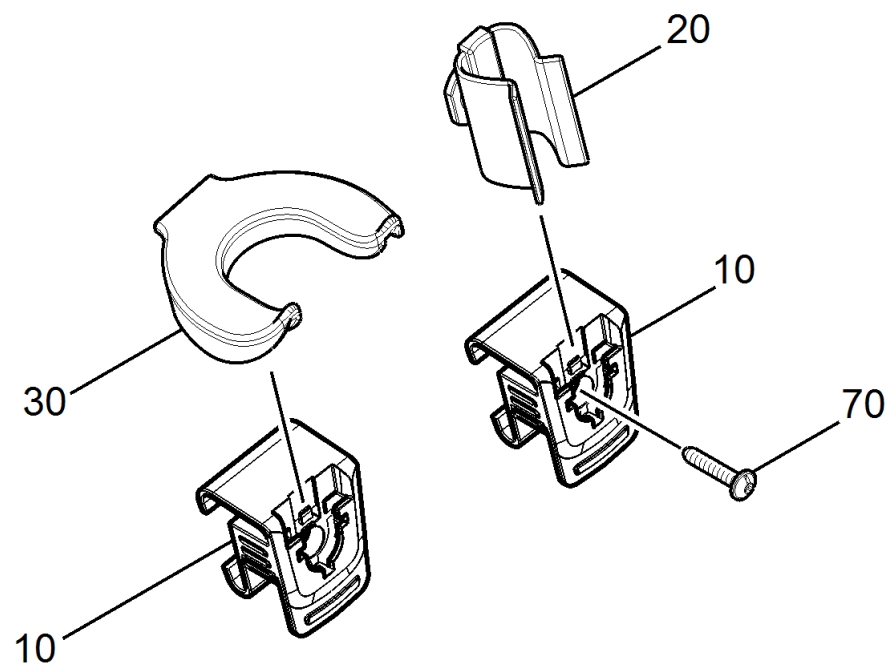

## 1000 Set Homebase Mop

---

POS	Article no.	Description	Quantity	Unit
10	5.035-488.0	Adapter Homebase	2	PC
30	6.980-080.0	Holder bottle	1	PC
20	6.980-078.0	Holder handhold grey	1	PC
40	5.035-655.0	Plate mop bracket	1	PC
50	5.035-656.0	Retaining bracket mop bracket	1	PC
60	7.303-107.0	Screw 5x16 -10.9-P2R (K-In6Rd)	2	PC
70	7.303-109.0	Screw 5x25 -10.9-R2R (In6Rd)	1	PC