

43 Jet pipe

Overview technical documents/Professional/High pressure cleaner cold water/Electric motor/HD 10/23-45 *MX (1.286-114.0)/Spare parts list HD 10/21 S/40 Accessories/43 Jet pipe

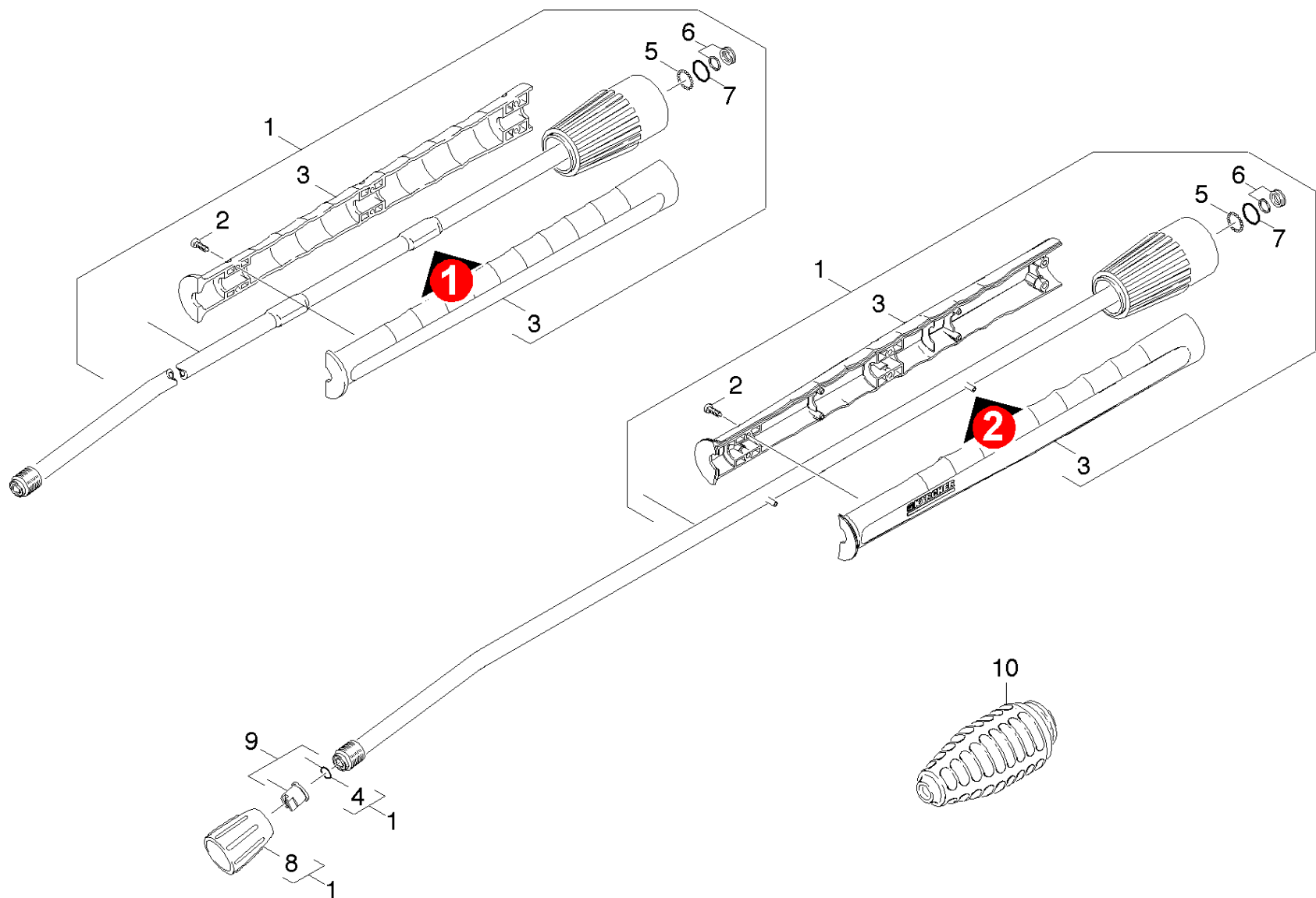

43 Jet pipe

Overview technical documents/Professional/High pressure cleaner cold water/Electric motor/HD 10/23-4S *MX (1.286-114.0)/Spare parts list HD 10/21 S/40 Accessories/43 Jet pipe

| Rez.daļas/nodil.pakļ.daļas | Poz. | Materiāla Nr. | Nosaukums | Daudzums | Pārdoš. vienība | no sēr. Nr.. | līdz sēr. Nr. | Daž. informācija |
|--|------|---------------|--|----------|-----------------|--------------|---------------|------------------|
| X-X | 1 | 4.760-660.0 | Jet pipe packaged only for replacement | 1.000 | ST | 0000000000 | 0000000000 | |
| X | 2 | 7.303-129.0 | Skrūve 4x16 -10.9-R2R (K-In6Rd) | 6.000 | ST | 0000000000 | 0000000000 | |
| X-X | 3 | 5.321-855.0 | Stobrs ar metināto skrūvi | 1.000 | ST | | | VERSION 2 |
| | 3 | 5.321-691.0 | Handhold few jet pipe | 1.000 | ST | 0000000000 | 0000000000 | VERSION 1 |
| X-X | 4 | 2.880-990.0 | spare part set o ring from 2.880-296.0 | 1.000 | ST | 0000000000 | 0000000000 | |
| X-X | 5 | 7.401-915.0 | Sfēra 2,5 G20 -1.4034 DIN 5401 | 20.000 | ST | 0000000000 | 0000000000 | |
| X-X | 6 | 4.363-692.0 | Grooved ring | 1.000 | ST | 0000000000 | 0000000000 | |
| X-X | 7 | 6.362-524.0 | Gredzenblīve 17,0 X 1,5 | 1.000 | ST | 0000000000 | 0000000000 | |
| X-X | 8 | 5.401-129.0 | Skrūves savienotāja daļa | 1.000 | ST | 0000000000 | 0000000000 | |
| X-X | 9 | 2.883-401.0 | Power nozzle 25055 | 1.000 | ST | 0000000000 | 0000000000 | |
| Pozīcijas teksts: / 1.286-321.0 / -322.0 | | | | | | | | |
| X-X | 9 | 2.884-521.0 | Power nozzle 25250 | 1.000 | ST | 0000000000 | 0000000000 | |
| Pozīcijas teksts: / 1.286-114.0 /-320.0 /-324.0 /-325.0/-326.0 /-327.0 /-328.0 /-329.0 /-330.0 | | | | | | | | |
| X-X | 9 | 2.883-400.0 | Power nozzle 25052 | 1.000 | ST | 0000000000 | 0000000000 | |
| Pozīcijas teksts: / 1.286-320.0 / -324.0 / -325.0 / -326.0/ -327.0 | | | | | | | | |
| X-X | 9 | 2.883-399.0 | Power nozzle 25050 | 1.000 | ST | | | |
| Pozīcijas teksts: / 1.286-114.0 /-328.0 /-329.0 /-330.0 / | | | | | | | | |
| X-X | 10 | 4.763-253.0 | Rotor nozzle 05 | 1.000 | ST | | | |
| Pozīcijas teksts: 1.286-329.0 /-330.0 / | | | | | | | | |
| X-X | 10 | 4.763-250.0 | Rotor nozzle 55/60 | 1.000 | ST | 0000000000 | 0000000000 | |
| Pozīcijas teksts: 1.286-323.0 / -326.0 / -327.0 / -331.0 /-332.0 / | | | | | | | | |