

61 Control panel

Overview technical documents/Professional/High pressure cleaner hotwater/Electric motor/HDS 697 CI+D.S. *EU (1.962-911.0)/Spare parts list HDS 697 CI/60 Electric control box/61 Control panel

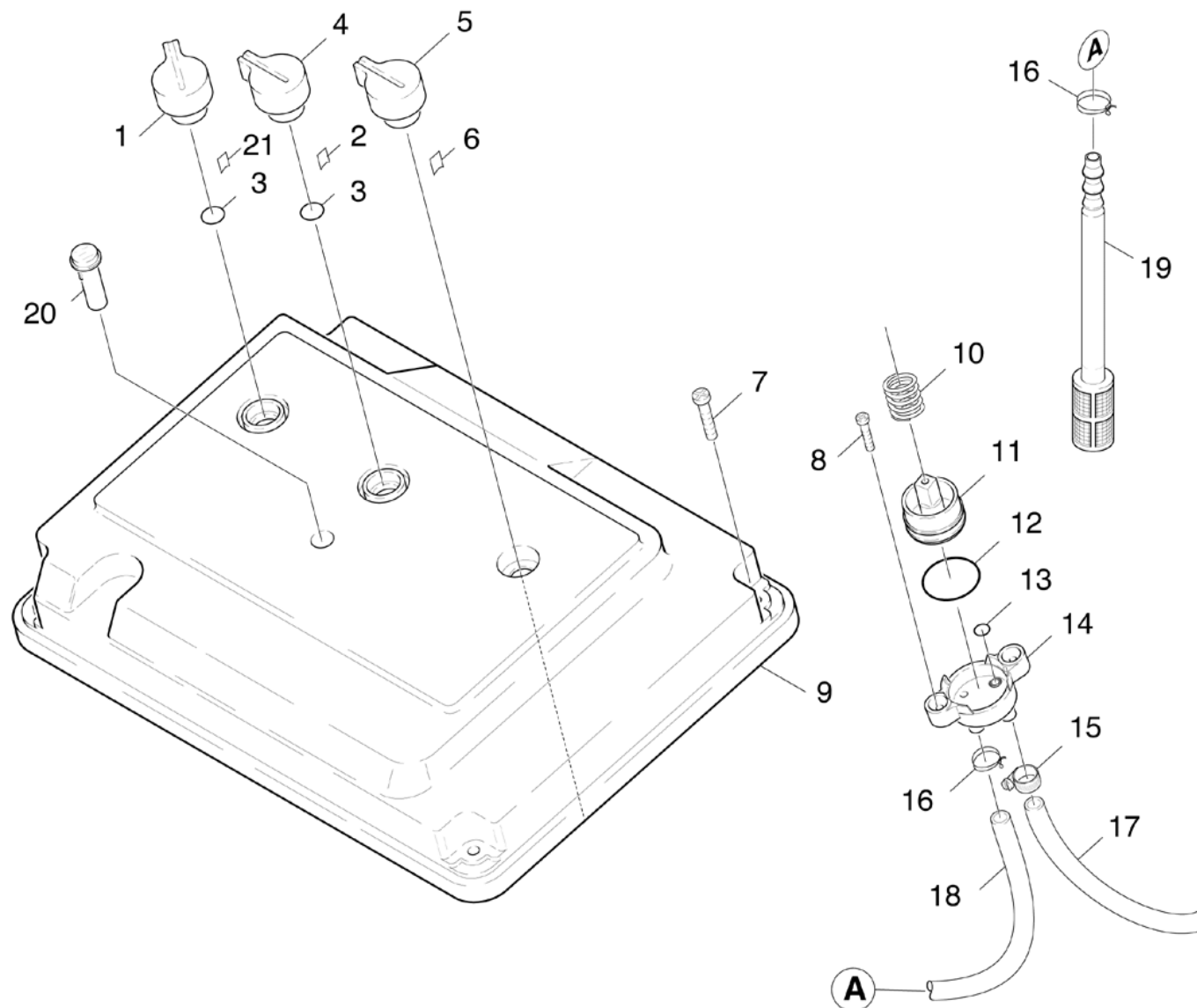

61 Control panel

Overview technical documents/Professional/High pressure cleaner hotwater/Electric motor/HDS 697 CI+D.S. *EU (1.962-911.0)/Spare parts list HDS 697 CI/60 Electric control box/61 Control panel

Rez.daļas/nodil.pakļ.daļas	Poz.	Materiāla Nr.	Nosaukums	Daudzums	Pārdoš. vienība	no sēr. Nr..	līdz sēr. Nr.
X	1	5.321-555.0	Tureklis	1.000	ST	0000000000	0000000000
X-X	2	6.313-014.0	Spailes atspere	1.000	ST	0000000000	0000000000
X-X	3	6.362-078.0	Gredzenblīve 13,3x2,4	2.000	ST	0000000000	0000000000
X	4	5.321-449.0	HANDLE SWITCHES	1.000	ST	0000000000	0000000000
X	5	5.321-450.0	HANDLE SWITCHES	1.000	ST	0000000000	0000000000
X-X	6	5.337-021.0	Atsperes plāksne	1.000	ST	0000000000	0000000000
	7	6.303-155.0	Screw 5x16	4.000	ST	0000000000	0000000000
	8	7.303-033.0	Screw M4x16-ST-A2R (KOMBI-IN6RD	1.000	ST	0000000000	0000000000
	9	5.841-343.0	Control panel	1.000	ST	0000000000	0000000000
X-X	10	5.332-028.0	Helical spring	1.000	ST	0000000000	0000000000
X	11	5.581-178.0	Valve seat	1.000	ST	0000000000	0000000000
X-X	12	6.362-712.0	Gredzenblīve 25,3 X 2,4	1.000	ST	0000000000	0000000000
X-X	13	6.362-386.0	Gredzenblīve 5,0 x 1,5-NBR 80	1.000	ST	0000000000	0000000000
X-X	14	5.587-054.0	Vārsta korpuss	1.000	ST	0000000000	0000000000
X-X	15	6.388-515.0	Hose clip	1.000	ST	0000000000	0000000000
X-X	16	6.388-559.0	Hose clip	1.000	ST	0000000000	0000000000
X-X	17	6.388-194.0	Šjūtene DN 7	1.000	M	0000000000	0000000000
X-X	18	6.388-225.0	Šjūtene DN 7	1.000	M	0000000000	0000000000
X	19	6.414-136.0	Filtrs	1.000	ST	0000000000	0000000000
X	20	6.651-316.0	Lēcas korpuss, sarkans	1.000	ST	0000000000	0000000000
X-X	21	6.313-003.0	Blower wheel	1.000	ST	0000000000	0000000000